Home
CLASSIFIED 386-2121
TELEPHONE 383-4111

The Daily Colonist.

Vancouver Island's Leading Newspaper Since 1858

Rain, high 4
★ ★ ★
Weather Details On Page 2

No. 292 – 117th Year | VICTORIA, BRITISH COLUMBIA, SUNDAY, NOVEMBER 30, 1975 | ** | 15c Daily, 30c Sunday

Snow hits at Island

Roads all over southern Vancouver Island were reported in treacherous condition by RCMP Saaturday night as the first snow of the year hit the coast and froze.

Snow began falling steadily in Greater Victoria at 9:30 p.m. and a trace was spread over Vancouver by 10:30 p.m. Rain was forecast for this morning.

Between one and three inches of snow had fallen in different parts of Greater Victoria by 10:30 p.m. as temperatures dipped to minus 2 Celsius.

In Colwood, where the snowfall measured three inches RCMP reported three minor accidents, and there were several minor mishaps on the Malahat, RCMP said.

By 10:30 p.m. snow was piling up heavily on the Malahat and sanding trucks were working

Continued on Page 2

—Rob Duffus photo

Barrett does his 'thing' for large audience

Travelling election show

Barrett draws 3,000

By JIM HUME
Colonist Reporter

Premier Barrett brought his travelling election show to Victoria Saturday night to play before a house of close to 3,000 people.

The gymnasium at S. J. Willis junior secondary was jammed with around 1,800 with more than a thousand crowded into a second auditorium to listen and watch the premier's now finely-tuned performance on closed-circuit TV.

As he has throughout the province, the premier joked with his audience, told the same stories about the purchase of Ocean Falls and the Princess Marguerite and silenced even the most vociferous hecklers with his final appeal for "loving and sharing, loving and caring."

And as in other parts of the province, the audience loved it.

"There was a time when the elderly folks of this province had to resort to eating dog food and jam to stay alive," Barrett said. "Thank God those days are gone forever. There was a time when an old age pensioner, having been given a medicine prescription by the doctor, just quietly put that prescription in their pockets because they couldn't afford to pay the druggist.

"Thank God those days have gone forever, too."

In the heady atmosphere of the constantly applauding crowd Barrett forecast that for the "first time since the founding of the social democratic movement in Canada, we're going to send NDP members to the Legislature to represent Victoria."

While the great majority of the crowd was obviously pro-NDP there were pockets of Social Credit supporters who failed in their attempts to throw Barrett off stride.

When talking of his parties accomplishments over the past three years one heckler shouted a rude remark.

"Don't you use Social Credit language at my meetings," came the quick reply.

During the now traditional question period Barrett was soundly berated by one questioner for doing so little for what he termed "the street children."

"Sure you've helped the old people, but what about the kids still sitting in adult jails?" the man asked.

Barrett answered that it was impossible to undo in three years "the 20 years of mess left behind by Social Credit."

The questioner wasn't mollified, standing at the floor microphone he shouted Barrett down reminding him that he once promised that children

Continued on Page 2

Private plane crash kills race champion

LONDON (UPI) — Graham Hill, 46, former world auto racing champion, was killed late Saturday in the crash of his private plane in thick fog on a north London golf course, police said.

Five other persons aboard were also killed, police said.

A police spokesman said the plane caught fire as it crashed, making identification of the victims difficult. But Hill's pilot's licence and other personal effects were found among the weckage.

The twin-engine plane, owned by Hill, came down near the second tee of Arkley Golf Course, about two miles short of the Elstree Airport runway where the pilot was scheduled to land.

The plane was on a flight from Marseilles, in southern France.

Hill is survived by his wife Bette and children Brigette, Damon and Samantha.

He was the only man to achieve the "triple crown" of auto racing, winning the world Formula I drivers' championship in 1962 and 1968, the Indianapolis 500 in 1966 and the Le Mans 24-hour sports car classic in 1972.

The racing legend retired earlier this year after 176 Grand Prix races — more than any driver ever achieved.

Graham Hill
. . . retired this year

Hill, whose auto racing career spanned two decades, was England's most successful driver. He saw auto racing change its image from an open-shirted, devil-may-care amateur sport to a thoroughly professional multi-million dollar business.

During Hill's career, more than a dozen of his closest colleagues were killed. He himself cheated death in 1969 when he crashed at more than 100 m.p.h. during the U.S. Grand Prix at Watkins Glen, smashing both his legs.

Doctors said he would never race again, but six months later Hill was helped off his crutches into the cockpit of his car for the South African Grand Prix.

He never managed to recapture the speed that made him champion before the accident but it was not until earlier this year that he retired to run his own Formula I team.

Hill was born Feb. 15, 1929 in London, but did not learn to drive a car until he was 24.

"Once I knew how to drive, I had to race. There was nothing else in the world at that time," Hill said.

Inside

Slide prevention rushed in L.A. —Page 3

Giant yo-yo trial planned —Page 10

Cabinet 'revolution' near in Spain —Page 11

Professor advocates playing hookey —Page 15

'Food stock must double' —Page 48

Arts	34
Background	5
Books	26
Bridge	52
Butcher	35
Checkmate	36
Classified	50-61
Comics	40
Crossword	53
Entertainment	43-45
Family	33-38
Finance	6, 7
Movies	9
Names in the news	10
Outdoors	38
Sports	18-22, 24, 25, 27, 31, 63
Television	51
Travel	28-30
Week in records	43

Service possible Tuesday

Tentative agreement ends postal strike

By WARREN CARAGATA
Colonist Reporter

A tentative agreement was reached Saturday night ending the nation's longest postal strike, but West Coast union officials were not hopeful that the contract would bring labor peace to the Post Office.

The 30-month agreement, reached after a marathon 10-hour negotiating session Saturday in Ottawa, represents a major defeat for the 22,000-member Canadian Union of Postal Workers in its attempt to wring substantial monetary concessions from unyielding Postmaster-General Bryce Mackasey.

Larry Honeybourne, Vancouver staff representative of the union, said Saturday night in a telephone interview that postal workers could be back on the job as early as Tuesday morning.

Cross-country voting may begin today and will probably be complete by Monday.

"It will be ratified all right," Honeybourne said. "People are starting to get hungry." The strike began Oct. 21.

Both Honeybourne and Stan Darlington, president of the 220-member Victoria local, were doubtful that the agreement, providing a $1.70 an hour increase over the 30-month term, would bring "industrial peace" to the labor-dispute-plagued postal system.

"It's not going to create a very good feeling in the Post Office. People are going to be very bitter," Darlington said.

"I think Mackasey may find it's a pyrrhic victory in the end," the Victoria president said.

The government had a chance in this set of negotiations to win back the good will of the postal workers and "it lost the chance," he added.

But while Mackasey was successful in forcing the union to accept his "final" offer of $1.70 an hour over 30 months,

Continued on Page 2

—AP

Muldoon, supporters celebrate

Quakes rock Hawaii

HILO, Hawaii (UPI) — Two strong earthquakes, the second the most powerful to hit Hawaii in more than a century Saturday triggered an eruption in the Kilauea volcano, touched off landslides and

A tidal wave warning was issued for the B.C. coast Saturday morning but was cancelled in the afternoon, the Rescue Co-ordination Centre at Victoria reported.

swirled five-foot waves into the big island.

One camper was drowned and another disappeared when they were washed out to sea, nineteen others were injured and taken to a hospital.

Beaches around the island were evacuated, and there was a tidal alert.

Lava shot 100 feet into the air from the Kilauea volcano. Later there was still lava spattering along the east wall of the volcano's Halemaumau firepit.

Vehicles were ruined by

Continued on Page 8

New Zealand's conservatives score big upset

WELLINGTON, New Zealand (UPI) — The conservative National Party ousted the Labor Party from power Saturday in one of the biggest election upsets in New Zealand history.

Nearly complete results gave the National Party an overwhelming majority with 53 seats in New Zealand's 87-member House of Representatives, a gain of 21 seats.

The nationwide election, a nearly complete turnabout from Labor's 1972 landslide parliamentary victory, brought the business-farmer Nationals to power for three years.

"I am very humble in victory tonight, I can tell you that," national party leader Robert Muldoon said. He declined to disclose plans for forming a new cabinet.

The colorful National Party leader had predicted his party would gain large majorities in rural areas to make up for small labor majorities in the major cities.

Labor prime minister Wallace "Bill" Rowling, who carried his own seat by only 719 votes, conceded the election in a telephone call to Muldoon at 10 p.m.

Continued on Page 8

Bennett sets 'new deal'

By FRED CURRIE
Colonist Correspondent

● Bennett 'too busy' for TV debate. Page 49

NANAIMO — An enthusiastic crowd of about 500 Saturday night heard Social Credit leader William Bennett promise a new deal for municipal taxpayers.

Speaking at a party rally Bennett said municipal governments have been caught in the inflationary squeeze with major governments doubling their income while municipal governments have realized an increase of only about eight per cent.

He promised that a Social Credit government would provide a greater share of both federal and provincial income taxes along with resources and sales tax revenues and "municipalities would never again be faced with the large tax increases experienced in 1975."

Bennett also said he would improve ferry service between Vancouver Island and the Mainland by adding the Princess Marguerite to the fleet. He said the company set up by the NDP government to operate the Princess between Victoria and the United States would be discontinued.

Bennett said the number one job for the government after the election would be to renew the optimism which, he said, built British Columbia prior to 1972. And he promised an immediate repeal of the controversial Mineral Royalties Act.

Earlier in the day Bennett spoke in Duncan to a crowd of about 1,000 in the local high school.

After the meeting while speaking to reporters, he commented on Liberal leader Gordon Gibson's charge that he (Bennett) didn't have the courage to face the B.C. people in a television all-candidate meeting.

"The small parties are looking for any public forum they can get," Bennett said. "We don't have the problem they have."

Muldoon rated very colorful

New Zealand National Party leader Robert David Muldoon is considered one of the most outspoken and colorful politicians in the country.

Muldoon told supporters Saturday his party's upset victory over the Labor government in national elections made him feel "very humble." But he is usually not quite so gracious.

He is known as a fighter, both on the campaign trail and in his personal life. He once punched a demonstrator outside a meeting he was holding with some fellow politicians.

His aggressive style has offended some voters but has probably won the support of even more. Electorial campaigns in New Zealand are usually lacklustre affairs, but Muldoon managed to polarize political feeling as never before.

As the leader of the victorious party Saturday, Muldoon is to become his country's next prime minister.

Born in Auckland in 1921, the former accountant entered Parliament in 1960, defeating Robert Tizard, now the country's deputy prime minister, who had to cast

Continued on Page 8

What about Christmas?

500 Fund

"I'm home, Dorothy," the young man called to his wife as he came in the door.

"I'm in the kitchen, John," his wife replied.

He went wearily out to his wife, removing his light coat on the way. "This coat isn't much good in this weather," he said, "even when I walk fast."

"Any luck, dear?" his wife asked.

"Not really," her husband said. "I got some promises . . . sort of. They said they'd let me know if anything came up but it didn't sound too hopeful."

John was forced to give up his job through ill health. He couldn't do heavy work any more. He had tried but each time it ended in his becoming ill and eventually running through his unemployment insurance.

Now that this form of subsistence had gone he was reluctant to go on welfare.

"What are we going to do about Christmas?" he asked.

"I just don't know," Dorothy replied. "I'm trying to make some warm clothing for the childhen. Even that is expensive. And I don't know what we'll do about Christmas dinner."

Dorothy looked at John. He was standing by the stove

Continued on Page 8

ANDY CAPP

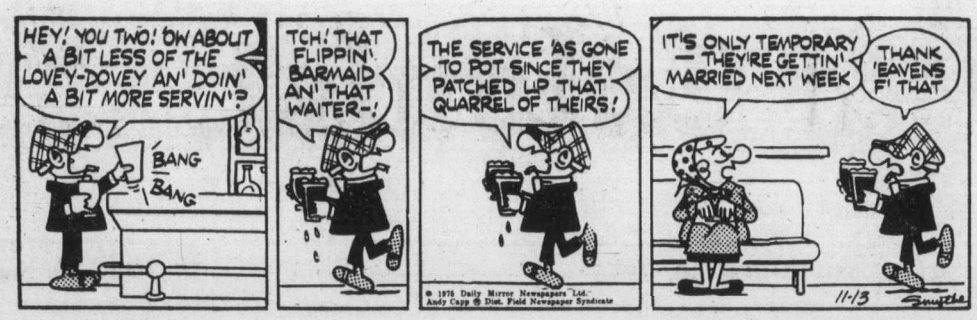

From Page 1

Barrett draws crowd

would no longer go to adult jails.

"That's what you promised, but you haven't kept your promise," the questioner shouted.

As the crowd booed Barrett appealed for silence. "I can understand his anger," he said. "So should you."

The premier promised another questioner that the government's lease-to-purchase land program, designed to make residential building lots readily available, would be stepped up next year.

The program has been operating on an experimental basis in Fort St. John, Prince George and Powell River.

"Prince George is the model," Barrett said. "It has been a tremendous success there and it's gone well in Fort St. John but for some reason we've run into difficulties in Powell River because of the lack of availability of mortgage money."

Under the program citizens can lease serviced land on which to build homes with the option to purchase the land at a later date.

"We shall have our own financial institution operating by year end in cooperation with the Credit Unions," Barrett said. "And before the end of next year, if we are re-elected, we shall have the lease-to-purchase land program operating in just about every area of the province."

He also renewed his pledge to introduce legislation next spring to make it impossible for foreigners to own B.C. land.

One questioner wanted to know what the government's official stand is on the Trident missile base being built in Washington State a few miles from the Canadian border.

"My stand on nuclear weapons is well known," Barrett said. "I think anyone who advocates them or builds them is mad. I think the French are mad, I condemn the mad scientists of Russia, the mad scientists of China and the madness of the world.

"And I condemn Candians who sell nuclear reactors to other countries. The best way to change the world is not to just protest to one country, but become a political activist, get involved, get elected — then you can do something."

He indicated that while he might consider urging the Canadian government to protest the building of the missile base, his government would take no official action.

Barrett had been expected to continue his attacks on Social Credit leader William Bennett but apart from a few references to the "un-named politician who won't enter an un-named debate on an unnamed TV network" he let Bennett of lightly.

Sharing the platform with Barrett were five local NDP candidates Charles Barber and Gordon Hanson, Victoria; Frank Mitchell, Esquimalt, Carol Pickup, Saanich and the Islands and Ray Vickery, Oak Bay.

From Page 1

Snow falls

while plows waited for the storm to subside. Visibility was reduced to less than one mile.

One serious accident was reported in Port Renfrew but no further information was available at press time.

An accident at the corner of Saanich and McKenzie sent one person to Royal Jubilee Hospital at 10 p.m. No names were released.

The snowfall throughout Vancouver Island varied sharply, with a maximum of eight inches (20 centimetres) at Kelsey Bay and Gold Bay River Highways and only a trace showing at Duncan and Shawnigan at 9:30 p.m.

Coming on the fringe of a Gulf of Alaska storm the cold front was expected to bring between five and 10 centimetres of snow to south Vancouver Island and up to five centimetres to the Lower Mainland.

The first snow came earlier this season than last.

The weather office at Pat Bay Airport recorded a trace last month — on Nov. 16.

From Page 1

Postal strike

with no reduction in the present 40-hour work week, the union obtained major improvements in non-monetary issues.

Perennially thorny problems such as the use of non-union casual labor and protection from effects of technological change have been resolved and improvements won provisions for part-time employees.

Honeybourne said the chances of wildcat strikes throughout the new agreement were slim because the technological change and casual labor issues have been solved, but he warned there could be another postal strike could be another postal strike when the new agreement expires in 18 months. The union has been without an agreement since the end of last year.

Among the improvements in the union's contract:

- A cost of living clause providing a one cent an hour increase for every .25 rise in the consumer price index;
- A speedup of the union's grievance procedure;
- Double-time for work on scheduled days-off or statutory holidays;
- Protection of classifications, jobs and pay from effects of technological change, with unresolved problems settled through arbitration;

A 20-cent an hour extra increase for mail-handlers, who now earn $4.02;

- A 22-cent an hour increase, to 40 cents, for in the night shift premium and a new provision of a 60 cent an hour premium for Saturday work and a 75-cent an hour premium for Sunday work;
- A successful attempt by the union to prevent the Post Office from reducing injury compensation from 100 per cent of salary to 75 per cent of salary after 130 days;
- A letter of understanding from Mackasey that if productivity increases over the next three months, either further monetary increases or a reduction in the work week will be considered, although Honeybourne said the union doesn't have much faith in letters of understanding;
- Removal of unfettered right by post office management to call in casual labor — one of the issues causing the greatest friction. Under the new agreement, the post office will first have to offer overtime to full-time employees, then offer extra hours to part-time workers and then justify use of casuals after those steps have been taken;
- Provision that part-time employees will be allowed seniority increases. Under the old agreement, part-time workers stayed at the lowest rate in the classification they were in, regardless of the duration of their employment in the post office. It will take part-timers twice as long to reach the maximum salary levels as full-time staff.

Darlington said the union's national executive realized that the government had no concern either for the public or for the postal workers, many of whom were in "desperate straits."

"The government did everything it could to break our union and weaken the effects of the strike," he said.

In the last several weeks, increasing numbers of union members were crossing picket lines to return to work, although union officials constantly complained that the Post Office was inflating the figures to give the impression that the strike was collapsing.

The 13 workers in Victoria who had crossed the picket lines, and others taking similar action across the country, may face expulsion from the union. Post office employees do not have to belong to the union but must pay union dues.

The end of the postal strike also means that about 16,000 letter carriers, laid off by the strike, will be recalled. The carriers have been receiving unemployment insurance.

One possible problem remaining is that the agreement must be approved by the federal government's anti-inflation tribunal.

The union had been looking for an increase of $2.73 in two years, with a reduction in the work week from 40 hours to 37½ hours. The present base rate is $4.34 an hour.

The strike was marred by a flurry of union-busting charges by the union, which claimed the post office had set up a "dirty-tricks department" to mislead the workers and the public about the effects of the strike.

gorde hunter

JOHN REYNOLDS, the Conservative MP for Burnaby-Richmond-Delta, told a Victoria audience the other night that the press is to blame for the continuation of the postal strike.

"The press," Reynolds said, "is one of the mediums in this country that can force the government to do anything."

Reynolds went on to say that the press should have forced the government to demand that workers be allowed to vote on the strike offer, or to legislate the workers back.

I am therefore forced to reluctantly conclude John Reynolds is somewhat out of touch with reality and-or is still living in a much earlier time.

IT WOULD DO WONDERS for the ego if Reynolds was even partially right, but we miserable minions of the typewriter do not possess the clout he would attribute to us.

The proof of Reynolds' false theory can be found in back copies of newspapers from one side of this country to the other. There have been countless stories, editorials and columns calling upon the Trudeau government to put a legislative end to the costly postal strike. Some of them even used Reynolds' phraseology by "demanding" the government legislate them back to work.

Either Pierre doesn't read the papers of the land or Pierre doesn't subscribe to the Reynolds' "fear" of the printed word.

WITH THE EVIDENCE at hand, the latter explanation would appear to be the one that holds water. Trudeau has had an abominable press for the past two or three years, but Trudeau is still on the throne and still ruling with an arrogance that transcends the very real suffering that is taking place because his government refuses to govern.

John Reynolds attributes king-maker status to the press, but there are no kingmakers today. Go back to the Thirties or even the late Forties and it was, with question, a valid argument. Papers like the Winnipeg Free Press, the Toronto Star, the Toronto Globe and Mail, had tremendous clout. They had the ability to sway an election, the ability to even control party thinking and policy making.

THE PRESENT B.C. election campaign will not be decided by any segment of the media or any collective thrust of the media. Some people, for instance, confer king-maker status on a Jack Webster, a Pat Burns, an Allan Fotheringham, a Jack Wasserman.

Complete rubbish! They are superb experts in their journalistic fields, entertaining and knowledgeable practitioners of the spoken and written word. But to suggest that any one of them could sway public opinion to the extent of electing any given individual, or, carrying it further, to sway the public into voting NDP or Social Credit, is simply not realistic.

Their job is to present facts and opinions and undoubtedly some of these facts and opinions will decide a certain portion of the vote.

BUT THE VOTING PUBLIC as a whole is far more sophisticated and knowledgeable today than it was just 20 years ago. Many of them are die-hard party members and workers. All the rhetoric is the world is not about to change their opinions on the subject at hand.

There is, however, a supposedly large percentage of uncommitted voters at this time. Some estimates range all the way up to 40 per cent, which seems like a high figure, but regardless, it is safe to assume the present uncommitted vote is, in fact, the key to the whole election.

Now as to this vote being swayed by the press, my guess would be that the uncommitted vote would be the hardest of all to sway.

BY THE VERY FACT they are uncommitted at this rather late stage of proceedings, seems to indicate they make up the careful, let-me-look-at-all-sides of the parties and issues, brigade. To them, the real gut issue might not surface until just hours before the Dec. 11 voting date.

One final point about the Reynolds' theory of an omnipotent press. If the proprietor of this space decided to mount an all-out campaign for the election of Liberal candidate Lee Jameson in the Oak Bay riding, Lee Jameson would probably not pick up more than a handful of extra votes. She is pragmatist enough to realize her chore in Oak Bay is an almost impossible one and no amount of free goodwill or advocacy is going to change that.

GETTING AROUND to another facet of this election — one I wrote a week ago — this disclosure papers of the various candidates. Once again I am shocked that so few of them have been filed at the clerk's office in the legislative buildings. As of Friday morning, the disclosure papers of but four candidates — Scott Wallace, Bill Bennett, Lorne Nicolson and G. H. Coleman — had been received in that office.

With 255 candidates seeking election and with the election less than two weeks away, it is pretty sad to think that only four sets of disclosure papers are on hand for public perusal — which was the whole idea of the Disclosures Act in the first place.

The Weather

Overcast with snow overnight, changing to rain in the morning. Winds fresh easterlies. Saturday's precipitation Nil Sunshine 3 hours 42 minutes. Recorded high and low at Victoria 1 and —4. Today's forecast high and low 4 and —2. Today's sunrise 7:43, sunset 4:22, moonrise 4:53 a.m. moonset 2:52 p.m. Monday outlook—Cloudy with a few periods of rain in the morning.

East coast of Vancouver Island—Overcast with snow overnight, changing to rain in the morning. Winds fresh southeasterlies. Saturday's precipitation Nil. Recorded high and low at Nanaimo 2 and —7. Forecast high and low 4 and —2. Monday outlook —Cloudy with a few periods of rain or snow.

West Coast of Vancouver Island—Cloudy with periods of snow, except mixed rain or snow in the morning. Winds fresh southeasterlies. Forecast high and low at Tofino 3 and —3. Monday outlook—Cloudy with a few periods of rain or snow.

North Coast—Periods of rain or snow on the coast and occasional snow over the mainland interior. Lows near 4, highs around freezing. Outlook for Monday—Cloudy. Periods of snow occasionally mixed with rain in the afternoon.

Extended outlook Tuesday through Thursday—Warmer with rain through midweek decerasing Thursday. Highs 7 to 13. Lows 2 to 7.

READINGS

	Max.	Min.	Prec.
St. John's	3	0	—
Halifax	2	—1	—
Fredericton	—1	—4	—
Charlottetown	—1	—3	—
Montreal	—3	—5	—
Ottawa	—4	—9	—
Toronto	4	—4	—
North Bay	0	—8	—
Thunder Bay	3	—1	.20
Kenora	—2	—7	3.6
Winnipeg	—6	—14	9.1
Brandon	—8	—15	9.1
Churchill	—17	—26	—
The Pas	—14	—20	—
Regina	—12	—15	3.3
Saskatoon	—13	—17	.5
Prince Albert	—13	—19	—
North Battleford	—15	—20	.3
Swift Current	—15	—19	1.8
Medicine Hat	—15	—18	2.5
Lethbridge	—15	—22	2.5
Calgary	—17	—22	1.5
Edmonton	—17	—25	.3
Cranbrook	—9	—17	—
Castlegar	—35	—19	—
Penticton	—5	—9	—
Revelstoke	—8	—18	—
Princeton	—10	—18	—
Vancouver	0	—6	—
Prince Rupert	—1	—6	—
Tofino	2	—3	.3
Comox	1	—4	—
Prince George	—14	—25	—
Williams Lake	—13	—15	—
Blue River	—12	—30	—
Kamloops	—10	—15	—
Dawson City	—20	—24	1.0
Whitehorse	—17	—24	—
Fort Nelson	—20	—57	—
Fort St. John	—17	—23	.3
Peace River	—17	—26	.3
Yellowknife	—26	—33	.3
Inuvik	—15	—21	.8
Seattle	1	—6	—
Spokane	—7	—16	—
Portland	3	—2	—
San Francisco	13	5	—
Los Angeles	15	5	—
Phoenix	12	6	4.3
Las Vegas	9	1	—
Chicago	12	2	—
New York	9	4	—
Miami	28	24	—

TIDES AT VICTORIA HARBOR

(Tides listed are Pacific Standard Time)

	Time H.M.	Ht. Ft.	Time H.M.	Ht. Ft.	Time H.M.	Ht. Ft.	Time H.M.	Ht. Ft.
30	03.15	7.2	05.00	7.0	11.30	9.5	19.00	1.8
1	04.40	7.8	06.40	7.6	12.00	9.7	19.45	1.0
2	05.25	8.2	07.30	8.0	12.45	9.7	20.40	.6
3	06.15	8.4	08.15	8.1	13.20	9.5	21.15	.5
4	07.00	8.5	09.00	8.1	14.00	9.2	22.00	.7
5	07.45	8.5	10.10	8.0	14.40	8.8	22.40	1.1

TIDES AT SOOKE

	Time H.M.	Ht. Ft.	Time H.M.	Ht. Ft.	Time H.M.	Ht. Ft.	Time H.M.	Ht. Ft.
30	00.15	7.0	04.00	6.4	10.40	10.4	18.30	2.3
1	01.15	7.3	04.30	7.0	11.05	10.7	19.25	1.5
2	02.25	7.7	05.15	7.3	11.55	10.8	20.10	1.2
3	03.15	7.9	06.30	7.6	12.35	10.8	20.55	1.1
4	04.15	8.1	07.45	7.7	13.10	10.5	21.35	1.3
5	04.35	8.1	08.50	7.8	13.45	10.1	22.05	1.7

TIDES AT FULFORD HARBOUR

	Time H.M.	Ht. Ft.	Time H.M.	Ht. Ft.	Time H.M.	Ht. Ft.	Time H.M.	Ht. Ft.
30	03.35	9.7	08.00	8.2	13.25	11.2	20.45	1.7
1	04.30	10.6	08.55	8.8	13.55	11.1	21.30	1.1
2	05.25	11.1	10.05	9.1	14.35	10.9	22.05	.7
3	06.15	11.5	11.00	9.2	15.15	10.7	22.50	.6
4	07.00	11.6	11.55	9.1	15.55	10.3	23.40	.8
5	07.40	11.5	13.00	8.8	16.50	9.8		

FEATURE VALUE

Silver-Plated Wine Goblets
made in Canada
SET OF 4 SPECIAL $31.95
SET OF 2 on footed tray SPECIAL $29.95
may be personalized with engraving
Easy Terms
CHARGEX
MASTER CHARGE
ROSE'S LTD.
JEWELERS
1317 DOUGLAS
Open Friday Night 'til 9

MUST BE SOLD!
All Books in our Bargain Room
SATURDAY and SUNDAY
8¢ each or 13 for $1.00
Open 7 Days and Nites A Week
Till 9 P.M.
Julian books
641 Yates Street Downtown

BUSINESS IS FANTASTIC
AT HONDA CAR CENTRE
PLACE YOUR ORDER NOW
YOUR HONDA CIVIC ARRIVING SOON

49.2 M.P.G. E.P.A. RATING
Priced at $3276 Delivered Victoria
HONDA Car Centre
Open Weekdays 9-9, Sat. 9-5
909 YATES 386-6707
Dealer Licence No. D-3060

MEET YOUR CANDIDATE
Come for Coffee
Tues., Dec. 2, 10:30 a.m.
1253 Victoria Ave.
Thurs., Dec. 4, 7:30-10 p.m.
2420 Lansdowne Rd.
Sun., Dec. 7, 2:30-5:30 p.m.
396 King George Terrace
Mon., Dec. 8, 7:30-9:00 p.m.
4544 Montford Cres.
JAMESON
LIBERAL
OAK BAY
CAMPAIGN HEADQUARTERS
2420 Lansdowne Rd. 598-4551
Inserted by Jameson for Oak Bay Liberal Committee.

IMPORTED GIFTS FROM ROUND THE WORLD
IN OUR FANTASTIC NEW ACCESSORY DEPARTMENT

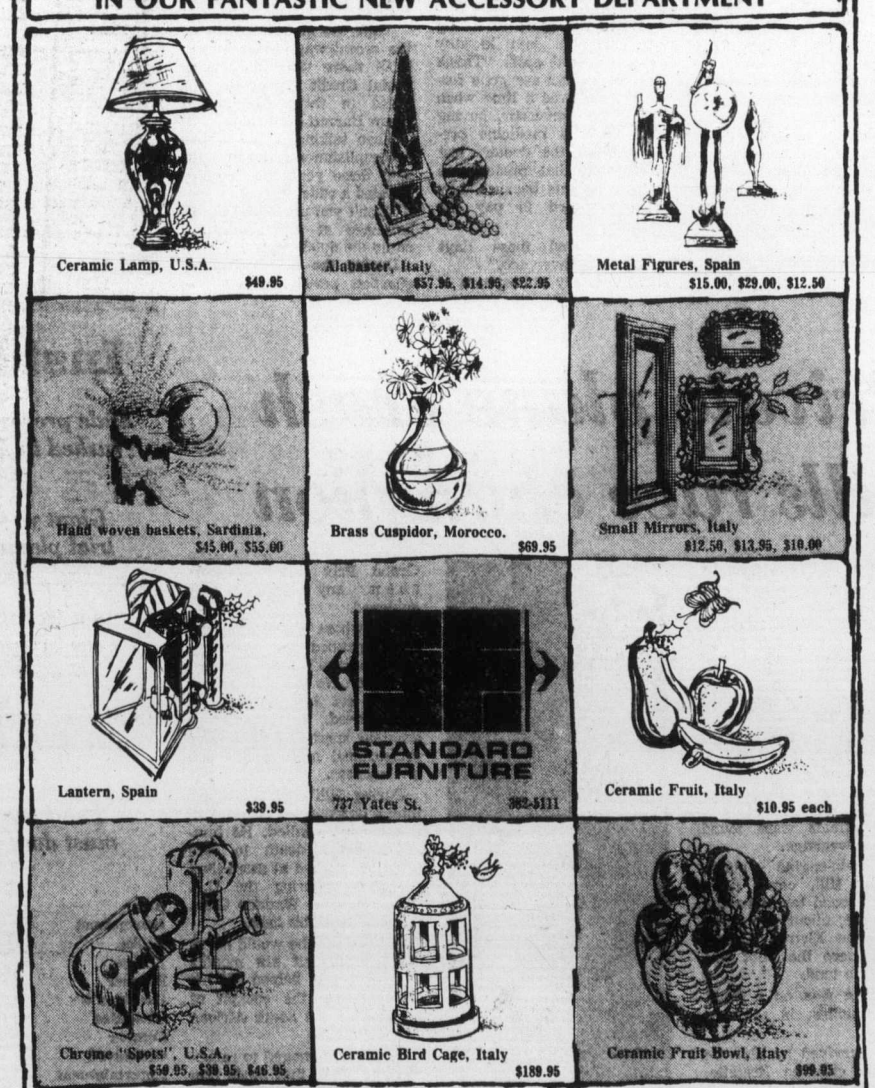

So hurry down, Santa, and don't spare the reindeer!

Royal visit 'secondary'

MONTREAL (CP) — Treasury Board president Jean Chretien said Friday it was still not certain Queen Elizabeth would come to Montreal to open the 1976 Olympics. Chretien said he was not an "emotional" person who attached much importance to symbols, adding that he preferred to deal with practical problems rather than "secondary business such as the Queen's visit."

L.A. rushes to stave off slides

After fire come floods

GLENDALE, Calif. (UPI) — A crew of 50 firefighters retraced their steps in the charred mountains rimming Los Angeles Saturday, sowing fast-growing grass seed on the firelines.

The reseeding was the first phase of defence against the floods and mudslides that will come with the winter rains, compounding the damage to 66,000 acres of rugged terrain swept by the Big Tujunga and Mt. Baldy blazes that hit 50 homes last week.

Flood-control officers also circulated through residential sections Saturday, advising homeowners what to do to minimize damage in the coming months.

"If the big storm comes, some areas will be completely unprotected, there probably won't be anything we can do. But if we get normal rainfall, then the work that we can do might do some good," one engineer said.

The reseeding by ground crews began in high country covered Friday with a light snowfall that also doused the remaining flames and allowed firemen to gain complete control over the two fires.

They will continue next week, working down the lines from the peaks across the ridges and canyons scarred by flames. In a few days, aerial crews will drop rye-grass seed over the vast areas left barren of undergrowth.

The most critical areas, spokesmen said, are canyons with older homes close to streams and foothill developments where the fires burned away all trees and shrubs from the hills behind the homes.

"We tell the residents where to place sandbags, how to remove obstructions where we think mud will flow," he said.

'Destroy capitalism,' world churches urged

NAIROBI, (UPI) — Jamaican Prime Minister Michael Manley told a global conference of churchmen Saturday that Christendom must help destroy the capitalist system and create a new world economic order.

In an address to the fifth assembly of the World Council of Churches, Manley said organized churches must support liberation struggles throughout the world and eliminate "every trace of imperialism and colonialism."

His speech, perhaps the toughest delivered in a week of debate and discussion here, received prolonged applause from nearly 800 protestant and orthodox delegates.

"In the name of captialism, all of the most dangerous instincts of man have been elevated to the status of behavioral laws," he said. "It is the burial ground of his moral integrity."

Organized religion and the Third World together must create a new economic order, he said.

— AP

Easy meal

Twins Dawn, left, and Donna Stewart, 13, of Rockville, Maryland, find a bit of food is all that is needed to attract pigeons in Washington, where unseasonably warm weather is likely to prevail into December.

Soviets 'cheat' on SALT

WASHINGTON, (UPI) — Arms-control experts say there have been some "ambiguities" but no outright violations by the Soviet Union in executing the Strategic Arms Limitation agreement of 1972.

But they say if the administration opens up the record to prove that the Soviets have not cheated it will itself violate a key clause protecting the confidentiality of the U.S.-Soviet standing consultative commission.

"We are in a no-win situation trying to counter these charges of violations," officials said in a background interview at the Arms Control and Disarmament Agency.

FELICE'S CATERING
FOR ANY PARTY
ANYWHERE
For Information
Ph. 382-3239

WINTER SALE!
30% OFF
DURATEX TEXTURED COATINGS
Would you like to save on your fuel bills this winter?
WE WILL DECREASE THE PRICE OF ANY COATINGS ESTIMATE GIVEN IN THE PAST TWELVE MONTHS.
30% OFF
DURATEX CHEMICALS OF CANADA LTD.
PHONE 386-9313
OFFER EXPIRES DEC. 15th, 1975

Evangelist wants political power

NEW YORK (UPI) — Korean evangelist Sun Myung Moon, spiritual head of the Unification Church, is "fantastically interested" in obtaining political power in the United States, the New York Daily News reported.

In the first of a series on the religious movement which has attracted thousands of young people across the U.S. and Canada, the News said the members "are subtly programmed to answer the 55-year-old evangelist's beck and call.

"Their chief tasks are to bring new members to the rapidly-growing movement and raise millions of dollars to bankroll his scheme to control America, and ultimately the world, in the name of God," the article said.

"The time will come, without my seeking it, when my words will almost serve as law. If I ask a certain thing it will be done. If I don't want something it will not be done," Moon told followers.

The article said at a New York meeting two years ago, Moon told his directors, "Master needs many good-looking girls. He will assign three girls to one senator — that means we need 300. Let them have a good relationship with them. One is for the election, one is to be the diplomat, one is for the party.

PROVINCIAL ELECTIONS ACT
RSBC 1960 CHAP. 306
IN THE MATTER OF
GENERAL ELECTION 1975
ESQUIMALT ELECTORAL DISTRICT

In accordance with Section 67 (4) of the Provincial Elections Act I declare the following candidates nominated for Esquimalt Electoral District have appointed as official agents those persons whose names appear hereunder:

Frank J. Mitchell, New Democratic Party, Official Agent — Wilbert G. Doneley, 244 Atkins Road, Victoria, retired. Lyle B. J. Kahl, Social Credit Party, Official Agent — Charles Danbrook, 3384 Anchorage Avenue, Victoria, Businessman. John S. Craggs, Independent, Official Agent — self. Leonard J. Stephenson, Liberal Party, Official Agent — Patrick G. Strachan, 2559 Florence Lake Road, Victoria, retired. Thelma Dawson, Progressive Conservative Party, Official Agent—George K. Hannah, 848 Rockheights Avenue, Victoria, general accountant.

Dated at Victoria, B.C. this 28th day of November, 1975.

J. S. Williams, Returning Officer,
Esquimalt Electoral District.

AN UNFORGETTABLE 5 COURSE DINNER 9.95 per person
Prepared and served in the traditional French manner.
SPECIAL FOR THE WEEK OF DECEMBER 1st to 4th

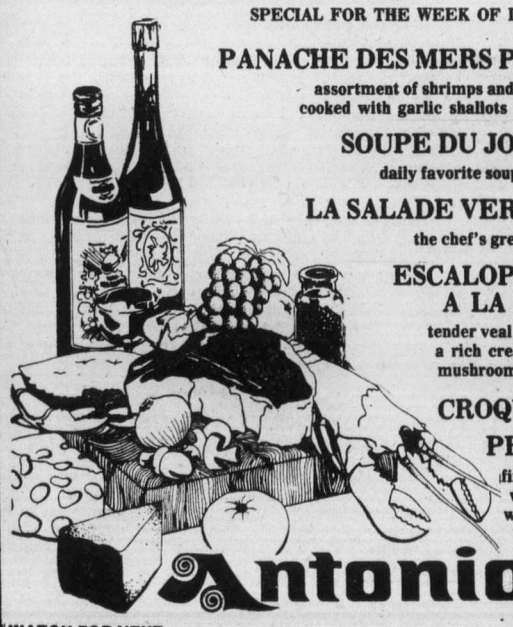

PANACHE DES MERS PRINCE IGOR
assortment of shrimps and scallops, cooked with garlic shallots and pernod
SOUPE DU JOUR
daily favorite soup
LA SALADE VERTE DU CHEF
the chef's green salad
ESCALOPE DE VEAU A LA CREME
tender veal cutlet served in a rich cream sauce with mushrooms and shallots
CROQUEMBOUCHE PENTAGONE
fine French pastry stuffed with ice cream, served with hot chocolate sauce and whipped cream.
Antonio's CAFE
WATCH FOR NEXT WEEK'S MENU
2 CENTENNIAL SQUARE
for reservations phone 384-7014

The brand new 1976 Honda Civic looks increasingly familiar.

We didn't invent the idea of not changing models completely every year. All we did was invent the Honda Civic.

Which proved so sound an idea that thousands of Honda Civics now catch your eye on Canadian roads. In fact, it's Canada's fastest growing import car.

For 1976, we've made a handful of changes to further improve what is already a beautifully efficient machine.

Never fear. Honda Civic will still give you top mileage per increasingly expensive gallon of gas. Honda Civic will still be the lowest priced Japanese import.

And Honda Civic still comes complete with state-of-the-art performance features. Such as rack and pinion steering, MacPherson strut suspension independent on all four wheels, disc brakes up front, and front wheel drive.

The few changes for 1976 are mostly interior. Your nearby Honda Civic dealer will be happy to review them with you in detail.

As long as you're there, take a test drive. And find out how good it feels to drive a Honda Civic instead of looking at one.

Honda Civic. The Automobile Re-thought.

Honda Car Centre 909 Yates St., Victoria 386-6707
dealer licence number D-3060

The Daily Colonist.

"An Independent Newspaper . . . The Organ of No Clique or Party"

1858 — Published every morning except Monday by The Colonist Publishers Limited at 2621 Douglas Street, Victoria, B.C., V8W 2N4. Second class mail registration number 0516. All undelivered copies or any notices respecting changes of address are to be sent to the above address. Member Audit Bureau of Circulation. — 1975

RICHARD BOWER — Publisher and Editor-in-Chief

The defence mirage

PEOPLE CONCERNED over the adequacy of the weapons currently used by the Canadian armed forces, in particular the long-range patrol aircraft and the tanks with the North Atlantic Treaty forces in Europe, may be encouraged by the announcements made Thursday by Defence Minister James Richardson of planned purchases of new equipment. But any euphoria is likely to evaporate when they come to analyze the very tentative program — very tentative indeed.

The federal government, according to Mr. Richardson, plans to spend about $1 billion on 18 Lockheed long-range aircraft to replace the aging workhorse, Argus. The model is the P-3, known as an "up-dated" aircraft which when it was put into service with the U.S. Navy as a submarine hunter some years ago cost about $22 million but which now carries a $44 million price tag.

Big selling point, apparently, is the promise that the Lockheed contract will channel about $560 million into Canadian industry.

On the ground, Mr. Richardson suggests an expenditure of between $80 million and $200 million for tanks which would replace the obsolescent British-built and once formidable Centurion.

The wide cost discrepancy appears to result from uncertainty as to whether the government will try to re-furbish the Centurions or buy new West German Leopards, the modern model lighter and about three times faster than the lumbering old British vehicle.

The new defence proposals mention nothing about replacements for the Canadian fighter aircraft, the Starfighter, currently serving with NATO forces and which is considered out of date; nor is there any suggestion of laying down new naval units which probably would take at least seven years to complete and commission.

Having been given a glimpse of the objective — dim as they still are — Canadians are then told that to achieve them the government proposes to allocate $50 million in the next fiscal year, starting April 1, 1976.

That allocation, however, will have to be found through economies in the defence budget, the minister admits. There's no new money.

When the purchase program presumably commences to operate in 1976, the defence budget will still be restricted to an advance only sufficient to compensate for the rate of inflation.

By the beginning of the 1977 fiscal year, however, capital spending on defence will be allowed to climb 12 per cent a year for a period of five years — over and above any inflation rate — which it is expected will provide the cash for the purchase of new weapons, whatever by that time they may be.

Meanwhile there will be plenty of time to chop and change, to find excuses to delay implementation of a program which, on the record, Prime Minister Pierre Trudeau must find distasteful at very least.

At the moment, the defence program must look to military men and most Canadians like the lakes seen by thirsty men in the desert — a mirage. It is certainly not enough to reassure, let alone impress, Canada's worried NATO allies.

By Dorothy H. Wiles

Autumn farewell

Late-night service

AS OLD AS IT IS, it's still a good question the Victoria Chamber of Commerce is asking party leaders and local candidates. It gets better, in fact, with each asking: What about a late-night service on government ferries?

It's been a sore point for Vancouver Islanders in particular, from the very first sailings of the publicly-owned system. There never has been a sailing later than 10 p.m. from the time the former Social Credit administration inaugurated it after the CPR lost interest in keeping up with modern-day needs with its B.C. Coast Steamship Service.

As welcome as it was, with shorter routes, greater frequency of sailings and increased car-carrying capacity, the new government service went backward in that respect. There always had been midnight sailings on the old "princess" ships between Vancouver and Victoria which, among other things, allowed attendance at evening functions without the necessity of overnight stays.

While promises have been made to introduce late-night service on a trial basis, they've never materialized. The cost factor has been the stickler, although shortly after the NDP rise to power another excuse was given: that it was impossible to recruit crews for additional runs, especially officers and the men needed for lifeboat operations. Robert Strachan, who was the minister in charge at that time, said he was asking the minister of education to investigate the possibility of establishing a "marine college" at the B.C. Institute of Technology. If it was ever studied, courses for mariners are not yet in the calendar of BCIT.

The cost problem undoubtedly will be raised in answers to the chamber's question, with the ferries already in the red to their gunwales. Losses for 1974-75 estimated at $25 million last May could be almost double that when the government finally gets around to reporting finances.

There can be no suggestion that the service should be making a profit, though, or even breaking even.

It is part of the Trans-Canada Highway which isn't expected to pay for itself, and any concern with losses should be directed at the federal government's failure to pay its share of the service.

The chamber might also ask what the four parties are prepared to do, if in fact they have any thoughts on the subject, about the federal government shirking its responsibility for a floating section of the Trans-Canada Highway?

If that situation was corrected, crews could be "imported" if necessary, and it would be clear sailing for a late-night service.

Canadian immigration report

Much good sense

By LUBOR J. ZINK from Ottawa

After months of public hearings across the country and digestion of 1,873 written submissions from interested organizations and indiviuals, the joint Senate-Commons Committee on Immigration produced its recommendations. The report was tabled just as the Liberal party's national convention got underway in Ottawa and consequently received little attention.

Pity, for the document provides not only a very interesting summary of what at times has been a highly emotional debate on a sensitive subject, but its recommendations make sense. That's so rare these days that it should be cause for national celebrations.

★ ★ ★

The basic finding of the committee is that this country cannot close its doors to immigrants without doing itself serious harm. "Canada," the report says, "should continue to be a country of immigration." There are compelling demographic, economic and humanitarian reasons for it.

The demographic reason is "the spectacular decline in Canadian fertility rate since 1960." Our current fertility rate (number of births per woman during her child-bearing years) is 1.8, which is below replacement point. That means that even to maintain our present level of population we need immigrants.

Those who advocate, for whatever reason, complete stop of immigration, are thus in fact advocating population decrease with all its inevitable economic consequences. Even if the steady decline in fertility rate were to cease and stabilize at the current 1.8 level, "Canada would require net immigration of more than 50,000 a year to prevent a decline in total population after the year 2000."

★ ★ ★

Net immigration is the difference between the number of persons entering Canada as landed immigrants and those emigrating from Canada to live permanently abroad. Since no precise count of emigrants exists, the committee worked with the best available estimate which says that emigration from Canada amounts to about one-third of the gross number of immigrants.

On that basis, a minimum annual inflow of 67,000 new immigrants would be needed to prevent population decline. Allowing for fluctuation of the emigration flow, the committee raised the figure to 75,000.

★ ★ ★

"Even at this figure the (steadily aging) population could be expected to decline by two million by the year 2071. If it were desired to have a stable population throughout the next century, it would be necessary to have a gross rate of immigration of 150,000 a year."

That's not very far off from what the average annual inflow of immigrants has been over the years. Taking all the relevant factors together and making allowance for pressures to limit immigration when unemployment is high, the committee finally arrived ar a round figure of 100,000 which it recommends as a basic policy guideline.

★ ★ ★

"Since the committee believes," the report says, "that a country as large and thinly populated as Canada cannot afford a declining population, it concludes that Canada must continue to welcome a minimum of 100,000 immigrants a year as long as present fertility rates prevail."

The figure is meant to be regarded as the minimum and the basis of an annual quota set by the government of the day with regard to prevailing economic and other circumstances. Setting a yearly numerical target for immigration would, of course, require establishment of continental and individual national quotas, i.e., a system long used by the United States.

Failure to come to grips with this important point is probably the only serious weakness of the report. Apparently fearing charges of this or that bias, the committee tip-toed around the quotas allocation problem and finally ran away from it by saying that immigrants should be admitted "on a first come, first served basis, it being left to the operation of the immigration system to ensure that undue preference is not accorded applicants from any one country."

That's an unfortunate cop-out, far short of specific guidelines for quota allocation; the eminently sensible proposal of a flexible annual immigration target cannot be implemented without perpetual political battles over charges of racial, religious, or some other discrimination.

With this one exception, which unfortunatly could jinx the coming overhaul of immigration policy if it's not clarified soon, all the recommendations of the report are well thought out and clearly formulated. The proposed changes in the point system and incentives for immigrants to settle outside congested urban areas should prove particularly valuable.

It would be inexcusable to let the one big flaw in the report ruin so much good work.

Copyright Toronto Sun Syndicate

Ottawa Offbeat

Getting involved with letters

By RICHARD JACKSON, Colonist Ottawa Bureau

Retired?

Or thinking about it?

And wondering how to keep busy without working too hard while enjoying it?

Perhaps even striking a blow for peace, order and good government?

Get involved in the tumult of the political process.

Not everyone can be a parliamentarian, provincial legislator, city councillor, school trustee or incumbent of other elective offices with a ready-made platform.

But everyone can have his say.

Not just semi-privately, between friends and associates, but right out there, front and centre for the whole community to take notice.

★ ★ ★

Become a letter-to-the-editor writer.

Like Ted Greenway, retired in Ottawa after 36 years, as he puts it, "at the public trough," as a member of the staff of the National Film Board, one of the many federal agencies over which State Secretary Faulkner presides.

Mr. Greenway is a good letter-writer—he has to be to get his stuff into the papers—and is busy making waves, having fun, and who knows, perhaps even doing a little public good.

★ ★ ★

He's good enough that his letters get reprinted in out-of-town papers, people—even politicians and public servants—call him on the phone to praise or revile him, and denounce or flatter him in letters of their own to the papers.

Ted Greenway made letters to the editors his platform because, as a long-time federal public servant, he has an insider's knowledge of the bureaucracy.

He knew, too, that the average taxpayer not only is mute, long-suffering and generally ignored except at election time.

★ ★ ★

And he realized that if he was to make any kind of an impact—with, as he says, "the capacity for public outrage long exhausted"—his letters really had to be something.

Like the following, for samplers:

Sirs: Who is this economic bible-thumper touring the country asking Canadians to "prepare your hearts to live within your means" who at home jumps in and out of his new swimming pool?

Who is this let-them-eat-cake imperial who incurs those magnificent bills at 24 Sussex Drive and the East Block and launches Mirable in a sea of champagne and tables of caviar—this latter-day Nero who fuddles while Ottawa burns?

Who is this seemingly parsimonious preacher who advocates energy conservation while zipping around in armoured limousines, VIP jets and helicopters?

★ ★ ★

Who is this tears-and-laughter actor who preaches restraint and practises unrestraint?

Who is this economic Moses who led the country from the wilderness of hard work to the "labor-not want-not" lotus land of living off the taxpayers and who condemns the gainfully employed as the greedy villains of inflation?

Who is this Diamond-Jim-Scrooge who limits salary and wage increases for others to $2,400 while granting his own bureaucratic pro-consuls a further $6,000?

Who is this fiscal genius who replaces the federal monetary pump handle with an electric motor and then can't find the switch, refusing to realize that the decrease on the value of the productive dollar corresponds to the increase in non-productive goverment spending?

★ ★ ★

Who is this monetary wizard of Oz whose yellow brick road is leading but to another garden path?

If this economic Caesar be one person would he please bestir himself on his couch and be identified, being careful to stand on one of the points of his many heads for if he sits down he'll surely crush his brains into a mess of pate de foie gras.

(signed) Ted Greenway.

What's his idea?

"I'm fighting for the bureaucracy," he says. "Having been a member for so many years of the bureaucratic establishment, I know a lot about it.

"I feel that people are running out of rage. They're giving up, they feel so helpless. And it makes me feel good and useful in retirement to try to fire them up. Who knows, I might get to somebody?"

"With our swift justice crime will never be a problem in this country."

The Now Society

"Margaret, it's been ten days since I proposed. How long must I monitor your response?"

Oktoberfest

It's no tea party

From The National Geographic Society

When Germans celebrate Oktoberfest, beer bungs fly like confetti. It's no tea party.

Some five or six million revellers pour into Munich for the festival, a hearty combination of state fair and carnival that flows headily on for 16 days in late September and early October.

When the Oktoberfest started more than 165 years ago, it was held entirely in October, but drinkers complained that early snowfalls watered their beer, so the opening was moved forward.

Now, in a typical year, festival visitors will quaff four million litres of the cold, strong October beer — sitting in huge tents protected from any unseasonable snowflakes.

The fairgoers eat more than a million sausages and a half-million roast chickens, nibble 50 tons of Steckerlfisch, small fish roasted over charcoal fires, and devour dozens of oxen roasted on spits.

★ ★ ★

After one Octoberfest — a routine year — police reported three deaths, 300 injuries, 358 fist fights, 60 arrests for attempts to smuggle steins from drinking tents, and 281 "beer corpses" revived at special sobering-up stations.

All of this started in October 1810 as a celebration to honor the marriage of Bavaria's Crown Prince Ludwig to Princess Therese of Saxony-Hildburghausen.

A non-commissioned officer in the Bavarian army, a coachman in civilian life, suggested to his commanding officer that the wedding be celebrated with a horse race. The officer passed the idea on to the king, who approved.

The race was held on a vast meadow on the western outskirts of Munich, and the winner was none other than the NCO-coachman astride a handsome dapple gray.

The event was so popular that Ludwig made it an annual affair. It soon grew into a harvest festival with farmers, horsemen, woodsmen, and hunters coming from throughout southern Germany to exhibit their crops, demonstrate their talents, and have fun. Sideshows, merry-go-rounds, rides, and other attractions appeared.

★ ★ ★

The Oktoberfest still is held at the original fair's site, the Theresienwiese, or Therese Meadow, named in honor of Ludwig's bride.

The festivities open with a parade of brewery wagons through the streets of Munich. The drays are pulled by powerful horses decorated with gleaming brass and colored ribbons. Buxom waitresses in traditional country costumes perch on the wagons as they rumble along, accompanied by dozens of brass bands.

The procession ends at the Theresienwiese. A 12-cannon salute booms, the burgomaster knocks the bung out of the first keg of October beer, and the guzzling is underway.

In the old days, the burgomaster, following a medieval custom, sat in beer poured over a barrel. If his leather shorts stuck to the staves, the beer was adjudged good.

In the Middle Ages, brewers whose product failed to pass the sticky test were dunked in the river.

Comox riding example of possible socialist victory by default

Right-wing parties savage each other—to NDP's gain

By JIM HUME
Colonist Staff

CAMPBELL RIVER — It's still tough to get a reading on this Election 1975, even though we are now into the final countdown.

In fact the only place I'm prepared to make a prediction is in the Comox riding, now held by Karen Sanford, of the NDP. I think she'll still be holding that seat come Dec. 12, the day we all go back to normal for a few years.

And I don't say that because Mrs. Sanford has been a sparkler in the Legislature or in her home constituency.

Up here on the north end of the Island, we have what in the past has been the classic example of right-wing parties savaging each other to death while their supposed enemy—the people of the left—slide to victory almost by default.

★ ★ ★

The Progressive Conservative candidate, Victor Stephens was nominated months ago. That fact gives him a decided edge on the Liberals and Social Credit, who didn't bounce out of the starting gate until quite recently.

Stephens, so the natives tell me, has utilized his lead-time well and actually started his door-knocking campaign long before the election was called. Even dyed-in-the-wool NDP people say he is doing well.

Social Credit have an equally strong candidate running in Dan Hanuse, a native Indian and quite successful businessman. If signs along the roadside could win an election, it would be Hanuse in a canter.

★ ★ ★

But election victories take more than signs, they take familiarity with people and their problems and that is where Stephens has the edge.

There's little doubt, as I've said before when writing from various parts of the province, that there has been a fantastic increase in Socred support over the last year.

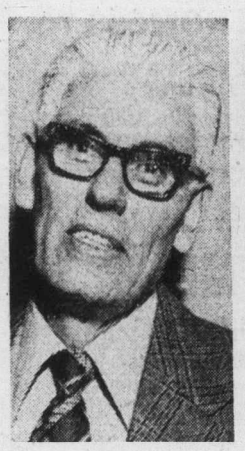

Hanuse

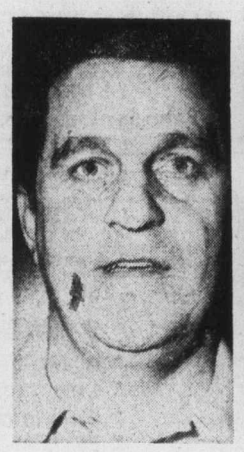

McLaren

Stephens

The Comox riding is no different to other areas of the province, support for Social Credit is here, but so is solid support for the popular and hard-working Stephens.

And that spells happiness for Karen Sanford and trouble for Dan Hanuse on election day because there's only one place to get his votes—from Social Credit.

★ ★ ★

What about Liberal Norman McLaren? I'm forecasting he will finish fourth, but he, too, will pull votes from the right no matter how few voters he attracts. Another plus for Sanford, another debit for Social Credit.

And just before supporters of either of those I'm writing of sit down and dash off letters to the editor, all should remember that in a quarter of a century of political forecasting, I've been wrong more than I've been right.

★ ★ ★

Holding the main political spotlight last week, for a few days anyway was the shocking and sordid story of the great telegram from federal transport minister Otto Lang to Premier David Barrett.

After Social Credit leader William Bennett made the telegram public 10 days ago in Merritt, there were charges of theft, irresponsibility and hints of skullduggery on the scale of a miniature Watergate.

Even the intrepid, if pompous David Anderson got in the act with a pontifical denunciation of a Trudeau aide in Ottawa, one Paul Manning. Anderson caterwauled about leaks, about the breaking of the oath of official secrecy and virtually demanded Manning's head.

Ms. Sanford

I'm not a Paul Manning fan. In fact I think he's another pompous young man who spends more time gossiping with reporters than he should and who rather fancies himself.

But as far as I can ascertain, the only information he gave Social Credit about the now-famous telegram outlining railway development in the north was the confirmation that it had been sent.

I defend him reluctantly but that doesn't seem to me to be a very serious crime.

Anderson does have a valid point when he asks why Social Credit phoned Manning rather than Lang or a Lang aide. Obviously, Manning is a friend of the Social Credit family.

But then, it's never been any great secret that he and Bennett got along well together, just as it's never been any great secret between Manning and Anderson.

There's little doubt in my mind that David the Pure was using the situation to do whatever knife job he is capable of doing. And of course, he did it all for the good of the people of B.C. A likely story.

As for the telegram itself, it wasn't actually a secret document. It was a federal-provincial proposal involving the spending of hundreds of millions of our dollars on northern development.

★ ★ ★

It was also a document scheduled to be made public—for political gain—during the present election campaign. In fact, there's little doubt that it was scheduled to be read in detail to an audience in Terrace a week last Thursday by Premier Barrett.

The fact that Bennett upstaged Barrett after two days of frantic signalling that he knew what was in the message from Ottawa, goes down in my books as one-upmanship, not as intrigue and deception.

And I'm wondering what the Liberals would have done had they received a copy? Ah, yes indeed, they'd have popped it just the way Bennett popped it.

In fact, I suspect that's why Anderson is so miffed. After all, the Ottawa Liberals are supposed to be his friends, not Bennett's. I guess that could smart a bit.

OPINION

Doublespeak

Palestine Liberation Organization leader Yasir Arafat has been named winner of the second annual Public Doublespeak Award by the U.S. National Council of Teachers of English. He was cited for "misuse of public language" for this answer to a charge his organization wanted to destroy Israel: "They are wrong, we do not want to destroy any people. It is precisely because we have been advocating coexistence that we have shed so much blood."

The Illinois Board of Higher Education won the runner-up award for this statement made in approval of a resources development:

"The purpose of this project is to develop the capability for institutions of higher learning and community agencies and organizations to coalesce for the development of community services and create a model for the co-ordination of such services that would maximize the available resources from a number of institutions and provide communication and priority needs and the responses of the educational needs of a given community."

Harry Volweider, president of the Springdale Golf Club in Princeton, N.J., won the second runner-up award. He was quoted by the New York Times as saying, in response to a query about rejection of a black for membership: "We didn't turn him down. We didn't accept him."

Russia, China get more involved

Powers fuel Angolan fire

By KEVIN DOYLE, from Winnipeg

United States government officials say they fear the Soviet Union is preparing a large increase in its arms supplies to one of the warring factions in Angola. But a state department source added it would take an unprecedented degree of Soviet involvement to provoke a direct U.S. response in the strife-ravaged southwest African country.

"At the moment," the source added, "we have a situation in which both China and Russia seem to be getting more and more deeply involved in Angola and for now it seems to be the best policy for the United States to remain as aloof as possible while drawing world attention to their intervention."

Cuba also has been sending arms and troops to Angola, leading U.S. State Secretary Henry Kissinger to say recently that the U.S. cannot remain indifferent to such outside involvement.

★ ★ ★

Officials here are trying to determine the strategy being pursued by Russia throughout Africa in an effort to get a better understanding of Angola's significance. Their general conclusion appears to be that Moscow is striving to increase its influence along the west coast of Africa to compensate for a recent deterioration in relations with Uganda in the east.

Russia and Cuba are backing the Popular Movement for the Liberation of Angola which controls the capital, Luanda, and much of the centre of the country, which gained its independence from Portugal Nov. 11. China, South Africa and, to a lesser degree, the U.S. support the National Front for the Liberation of Angola and a small third group which together claim control over much of the south of the country.

A victory by the Popular Movement, officials here say, would provide the Soviets with important deep-water ports in Angola. It also is rich in everything from oil to diamonds and shares a long border with Southwest Africa (Namibia), a restless territory controlled by white-ruled South Africa.

★ ★ ★

Should Angola fall to the Popular Movement, officials reason, it could be used as a base for the Soviet-backed guerrilla movement, the Southwest Africa People's Organization (SWAPO), which is battling to free Namibia from South African dominance. Furthermore, the Soviet Union then would be in a strong position to influence events in South Africa when, as the Russians believe, the inevitable black revolution against the minority whites takes place.

Canadian Press

PAGE 5

Scotland, Wales won't get Canadian system

Britain spurns federalism

By JOHN HAY from London

In proposing more regional power for Scotland and Wales, the British government has rejected a form of federalism, such as Canada has, but it still may be faced with political problems.

In 108 years of Canadian federalism, political forces struggling for power and revenue have produced an endless chain of federal-provincial conferences and court cases.

Perhaps with an eye on the Canadian experience, the British administration insists that devolution — giving powers to proposed Scottish and Welsh assemblies — should be limited.

★ ★ ★

"We are not devolving sovereignty," says Edward Short, minister responsible for the white paper on devolution.

The proposed Welsh Assembly would have authority only to administer laws passed by parliament.

The cabinet is proposing that some legislative powers be exercised by a Scottish Assembly over such matters as education, municipal government, roads and health care.

Unlike a Canadian province, however, the Scottish Assembly would need central government approval for any law even within its own jurisdiction. It would be as though a provincial law had to be approved by the government at Ottawa.

★ ★ ★

The British government would have authority to turn down an assembly law either because it falls outside the assembly's jurisdiction or "on policy grounds"

The white paper says "in the ordinary course," assembly acts would be approved by the government.

"Against a spirit of co-operation and goodwill," parliament would not legislate on matters devolved to the Scottish Assembly.

But if Canadian experience is any guide, goodwill and co-operation might frequently be diluted by a strong impulse on each side to expand its legislative powers into fields claimed by the other.

Short says the British government's power to disallow assembly legislation would be exercised sparingly.

"I would hope it would never be used."

★ ★ ★

But even in Canada, where provinces and the federal governments enjoy their own spheres of complete sovereignty, conflicts arise, partly through differing interpretation of the areas of control.

For Scottish Nationalists, another disappointing element of the government's proposals is likely to be Westminster's continuing grip on public purse strings.

The white paper says the Scottish Assembly's main revenue source would be an annual block grant from the central government. Its sole independent source of funds would be local property taxes.

★ ★ ★

Deciding how much money British taxpayers should hand over to Scotland for its own use, the document concedes, "involves judgments of great complexity and political sensitivity."

It likely would also involve continual wrangling between the government—which must levy taxes—and the assembly which could spend those taxes.

This kind of conflict, virtually ignored in the white paper, has embroiled federal and provincial governments in Canada for decades

★ ★ ★

Government officials say they carefully studied the Canadian constitution, based on the British North America Act passed by Westminster in 1867, along with other systems while developing plans for Britain's biggest constitutional change in centuries.

But in a white paper published last year, the government concluded that federalism is unsuited to Britain—partly because more than 46 million of its 56 million people live in England alone.

The latest policy proposals are an attempt to placate a growing feeling among Scotland's 5.2 million people that their region should have more autonomy.

Canadian Press

Chinese foreign policy hews to 'principles'

By ROBERT S. ELEGANT, from Hong Kong

Following the pattern already established, President Ford is not expected to discuss bilateral details of the Sino-American relationship when he visits Peking next month. Instead, he and his Chinese hosts are expected to make a wide-ranging assessment of the total world picture.

The Chinese describe their foreign policy as principled. That term does not necessarily mean moral. To the Chinese, principled means that policy is based upon fundamental principles (or guidelines) that do not alter with every superficial change in the world situation.

★ ★ ★

Based upon an astute assessment of China's national interests, Peking's foreign policy is today guided by three chief principles:

- Self-reliance, which means the absolute determination never to become dependent upon any other nation — economically, militarily or politically.
- Resistance to hegemony, which means the equally firm determination to thwart Soviet plans to dominate the entire world.
- Solidarity with the oppressed, which means dedication to liberating exploited peoples throughout the world.

The first two principles are immediately practical. The third is a hopeful projection that almost invariably yields when it conflicts with the two prior principles.

Thus, the Chinese give spirited verbal support to insurgent movements in Southeast Asia, while simultaneously furthering diplomatic and trade relations with existing exploitive governments. The self-vindicating rationale: Revolution cannot be exported from China; it must be made by the people of the country concerned, not by outsiders.

★ ★ ★

Expressed in less allusive language, that rationale defines a wholly justifiable position; China will assist indigenous revolutionaries when such assistance furthers China's national interests. China will not render assistance should it damage Chinese interests. The first two principles are dominant.

Pursuing self-reliance, China is expanding its foreign trade and even purchasing entire factories abroad. The apparent paradox is easily resolved: China can only become self-reliant by building up its agricultural and industrial bases; as long as such transactions do not make China dependent on others — technically or financially — they enhance self-reliance.

But China will not initial any agreement that either infringes its independence of action or commits it to long-term dependence upon outside suppliers. Thus the Chinese will purchase fertilizer plants in preference to fertilizer; thus the Chinese will purchase oil-drilling equipment and use it themselves rather than negotiating arrangements to utilize outside expertise for extended periods.

Such restrictions often slow technological progress. But the Chinese are willing to pay that price.

Colonist-Los Angeles Times Service

CAT PLUS ™

What is it?

CAT PLUS is "extra value" to help you get maximum return on your Caterpillar machine investment. In these days of inflation and the profit squeeze, isn't that what it's all about?

At Finning, CAT PLUS summarizes the professional expertise and assistance you get before, during and after you buy. It's made up of the many professional services and benefits that help you and your Caterpillar equipment do more work at less cost.

Province-wide coverage from 39 locations
Fully-trained sales, parts, service and support personnel
Spacious, modern facilities with specialized tools, fixtures, equipment
Job analysis and application engineering
Design capability to engineer special attachments or machine modifications
Financial advice and options for most advantageous purchase, rent, lease arrangements
Educational business management seminars
Equipment demonstrations, field days
Computer-controlled parts inventories
Parts Exchange Service
P-M (Preventive Maintenance) Plan
Planned Component Replacement
Custom Track Service
Scientific Wear Analysis (S.O.S.)
Guaranteed Bids
Total Service Contracts
Guaranteed parts and labor
Training programs for operators, mechanics, supervisors

These are some of the CAT PLUS benefits at Finning, all aimed at giving you that "extra value" for your machine investment. Remember Finning and CAT PLUS—your best chance for a profitable operation.

FINNING
YOUR CATERPILLAR DEALER
Caterpillar, Cat and ⧈ are Trademarks of Caterpillar Tractor Co.

Aircraft firm funds put in foreign hands

ST. LOUIS (AP) — McDonnell Douglas Corp. said Saturday that it had paid more than $2.5 million in fees and commissions that might have gone to officials of foreign governments over the past five years in connection with sales of U.S. commercial aircraft.

McDonnell Douglas said an independent study of its foreign operations also showed that the aerospace firm's Canadian subsidiary, Douglas Aircraft of Canada Ltd., made contributions totalling $20,000 to the two major Canadian political parties in 1972, an act which is legal under Canadian law.

The company noted, however, that no political contributions were made by McDonnell Douglas Corp. itself or any other of its subsidiaries.

A spokesman for the firm said the information on the payments had been submitted to the Securities and Exchange Commission at the request of the commission.

The firm is one of the leading aircraft manufacturers in the United States.

The company said the study "concluded that approximately $2,500,000 of foreign fees, commissions and consultant payments ... were or might have been received by individuals who might be legally considered officials of foreign governments."

The firm said it regretted the payments, made between 1970 and 1975, which amounted to less than one-20th of 1 per cent of foreign sales, and that instructions have been issued to prevent a recurrence.

"No false accounting entries were utilized and none of the questionable payments involved the sale of military products," the firm said.

'Labor unrest inflation cause'

HALIFAX (CP) — The president of the Canadian Construction Association says poor labor-management relations are a prime cause of inflation and have helped to destroy Canada's competitive position outside the country.

Henry de Puyjalon of Ottawa said in an interview here Friday that the absence of sound labor relations has resulted in serious hardships to the Canadian economy.

"The problem is more than we can afford ... Canada will become a third or fourth-rate nation if this trend continues."

De Puyjalon, in an address to the Nova Scotia Construction Association's annual meeting, said Canadians were beginning to correct the labor-relations problem but "we have a long way to go."

He urged establishment of "effective and competent" labor and management organizations.

The construction official said too much emphasis has been placed on actual contract negotiations while day-to-day labor management relations were ignored.

De Puyjalon said all segments of society must accept the federal government's anti-inflation program.

He said the federal government had no alternative than to include the construction industry in its wage and price program because it had been "the leader in wage settlements across the nation.

BOND WEEK

Prices mixed, quiet

TORONTO (CP) — Prices were mixed in relatively quiet trading on the Canadian bond market last week.

The short end of the market was up about 15 cents while mid-and long-term issues were down about one-quarter of a point. Provincials were up about three-eighths of a point and corporate issues were largely unchanged.

The Province of Newfoundland is planning to raise $25 million in Europe through a 10-year debenture issue with an expected 10.25-per-cent coupon.

The 10-year term was chosen in part so that it will not have to be refunded until after the Newfoundland and Labrador Power Commission has finished raising substantial sums to finance the $2.3-billion lower Churchill hydro project in Labrador.

A $10-million retractable debenture issue of S. B. McLaughlin Associates Ltd. has been priced at $99.50 to yield 11.87 per cent to the first optional maturity of Jan. 15, 1981, and 11.84 per cent if held to the final maturity of Dec. 15, 1985.

Proceeds from the issue will be used to reduce bank loans.

Day-to-day money was available Friday at 8¾ per cent.

The yield on three-month treasury bills was up slightly to 8.52 per cent from 8.51 per cent last week and the yield on six-month bills was unchanged at 8.73 per cent.

Embassy bomb

MEXICO CITY (AP) — A bomb exploded outside a Soviet Embassy office in Mexico City early Saturday, causing damage but no casualties, police said.

A bombing Friday wrecked the Cuban ambassador's limousine in a residential section of the city, but caused no casualties. Both were blamed on anti-Castro elements.

Week's Vancouver trading

VANCOUVER WEEKLY STOCK QUOTES
Distributed by The Canadian Press
Week ending Friday, Nov. 28, 1975

uH+Quotations in cents unless marked $. Odd lot sales marked z Net change is from last week's close of same lot type

Stock	Sales	High	Low	Close	Net Ch'ge	1975 High	1975 Low
MINES							
Aalenian	6150	10	8½	9	−1	33	5
Aber Mrls	667	9	9	9	+1	17½	3
Achron	21500	10	8	10		26	8
Adanac	2800	24	22½	24		30	18
Adonis	7500	15	12½	12½	−3	18	3
Aex	17600	360	330	330	−15	450	181
Afton	1100	460	450	460	−15	650	275
Aleta	10500	12	9	9		25	6
Alice Lk	5000	7	7	7	−1	30	6
Andex Mns	21000	10	9	9		32	3½
Anglo Bo	77000	55	45	50	−5	124	40
Arcdia	6500	11	10	11	+1	49	9
Ardo	8500	5	5	5		10	2
Arodien	2600	24	15	24	+8	39	15
Avino	6500	20	20	20	−3	it	20
Azure	3100	8	8	8	−5	23	3
Balfour	37000	24	18½	19	−6	25	10
Barrier Rf	50650	110	93	105	+8	295	69
Bath N	19100	87	85	85	+2	145	72
Belcara	2000	14	14	14		20	6
Belmoral	72000	97	87	90	−3	180	72
Benson	1000	16	16	16		26	11
Beth Cop A	2250	$11½	11¼	11¼		12	8½
Billy Goat	9500	5	4	4	−1	14	3
Bow Rvr	26500	27	24	27		51	20
Bmeda	14300	130	115	121	+14	130	48
Brendon	5000	6½	5½	5½	−1	17	3
Bmac	1000	9	9	9	−½	21	5½
BX Dev	66520	205	182	200	+5	220	59
C Brrnca	1500	15	15	15		34	15
Cantla	2700	14	13	14		30	12
Car Bell	700	11	11	11	+2	15	6
Carolin	16150	153	150	150	−1	300	150
C Cons	2000	6	6	6		22	5½
Casino	800	19	17	19	+5	32	10
Chandalar	750	44	44	44	+3	55	30
Chnl Gld Rs	1820	26	23½	24	+½	39	23
Charta	8500	12½	10	10	−3	22	10
Chatex	100250	24½	19½	20½	+½	27	8
Chromx	2000	15	15	15	−2	47	15
Cinnabar	11000	49	45	45	−1	71	15
Ciflec Mini	1500	16	15	16		24	10
Claymore	66900	107	96	104	+3	184	85
Colby Mns	66500	80	67	79	+9	159	51
Ciman B	300	900	855	855		14⅞	700
Col pra	1500	96	95	95	−1	160	84
Cit Res	50600	22	15	15	−6	73	15
Comet Ind	500	35	35	35	+5	75	30
Con Bamt	7900	12½	12	12		26	5
Con Bounf	21500	22	17	22	+5	31	10
Cons Citex	54900	28	23	28	+2	33	21
Cons Cst fsl	20214	5½	5	5	−½	18	3
Cons Colum	25224	20	15	17	+5	56	3
Cons Kalco	1900	17½	17½	17½		26	15
Cons Butt	4500	8½	7	7	+2	14	3
Cons Tran	1000	14	14	14	+2	20	8
Cop Gnt	4500	9	8	9		12½	6
Copr Lak	59500	29	24	25	−2	37	6
Coralta	5162	40	35	35	−3	44	18
Cream	33000	16	12	13	−3	40	11
Cree Lak	13000	43	38	43	+3	43	10
Ctlas Expl	85500	22	18	18½	−2½	66	15
Cyp Anv Mn	2200	900	862½	900		950	750
Cypre Res	33800	40½	36	40½	+1½	103	36
Dalton Dev	29000	7	4½	5	+½	47	3
Dankoe	830	195	180	195	+15	256	180
Darkhawk	5000	21	18	21	+1	34	15
Dol Var	9500	14	13	13	−2	30	8
Dus Mac	5000	46	46	46		55	23
Enex	3000	32	32	32		64	24
Fosco Mng	17000	7½	7	7		25½	5½
Geo Dyn	463600	23	16	20½	−½	26	8¼
Gnt Mas	59900	145	70	130		145	46
Gbrltar	4200	520	500	520	+10	580	395
Gladiat	338271	15½	12	12	−2½	19½	5
G Gate	13000	20	18	19		40	18
Gldn Gnit	33200	20	13	16	−4	53	13
Golden Std	5300	19	18	18	−2	37½	16
Gold River	3800	12	12	12	−1	20	7
Grandora	9500	11	10½	11		65	10½
Grnduc	100	106	106	106		132	100
G N Pete	2500	12	12	12	+1½	22	9½
Green Egle	30000	8	6	8	+1	18	6
Gsa Res	88855	90	75	81	+6	90	21
Hallmark	18000	43	40	41	−2	82	35
Henrieta	39500	23	19	20	−1	31	12
Hibernian	44000	12	11	11	−½	38	10
Hihhawk	14000	16	14	15		37	10
H Merc	37500	25	20	20	−5	56	14½
Hmont	6600	90	85	90		130	55
Ice Station	1000	10½	10½	10½	+½	16	5
Imp Met	500	19	19	19		27	12
Initial	5835	18	13	15		35	12
Itl Bremac	100	38	38	38		38	
Iskut	8000	3½	3½	3½	−½	8	3
Jackpot	16000	5	4¼	5	+1	20	4
Jersey	19500	32	30	31	+1	64	6
Joy Ind Ltd	6500	45	41	42	+2	53	20
Kamad	1000	12	11	11	−2	33	9
Lada Dev	1500	32	32	32	−4	44	32
Laronge	500	6	6	6		13	2
Laura	3000	10½	9½	9½	−1½	13	6
Lxnton	19000	5	4½	5	+1	8	2
Lori Explor	34000	10	8	10	+2	20	8
Lornex	987	775	750	770	+20	790	365
LP Indust	19500	22	15	15	−5	42	15
M M Prcpn	10500	30	27	27	−1	57	8
Makaoo	8000	7	7	7	−1	16	5
Mark V	21500	60	50	60		121	50
Midas	2899	17	12	17	+1	65	8
Mrl Mtn	3700	3½	3½	3½	+½	7	2
Mrseby	14000	7	6½	7	−1	12	3
Nadina	500	10	10	10		20	8
Nevex	18300	65	60	64		122	50
N Cinch	2000	20	20	20		30	18
Nw Jericho	600	5	5	5	−5	10	2
New Kelvr	15000	7	7	7	−1	12	6
New Minex	1100	12	10	10	−5	43	9
N Privtr	4500	7	5½	5½	−1½	12	4
New Pyrm	206426	39	31	31	−7	98	27
N Terr	1000	13	13	13	+2	17	8
Newvan	8000	7½	7	7		13	4½
Nicola Cop	6000	7	5	5	−1	12	4
Northair	24100	183	175	180		270	161
N Homstak	473700	21	13	14½	+½	36	2
NW Vent	27900	85	71	80	+4	90	44
Nuspar	5500	13	12	12		25	7
Oro	9000	4	4	4	−½	7½	3½
Oxbow	16500	61	60	60	−1	63	10
Pacific Res	61300	169	162	167	−1	240	150
Parmnt	5000	8½	8½	8½	+½	20	5½
Pthfndr	30000	25	21	25	+2	30	13
Peel	2000	4	4	4		7	3
Pegasus	1000	37	37	37	−2	120	33
Perry Rvr	27350	200	190	190		210	150
Placer	3900	$19¾	19¾	19¾		22	14½
QC Expl	920450	83	58	73	+15	83	15½
Qtsino	11000	9	7	7	−2	15	4
Rackla	49000	25½	20	20	−5	34	10
Ramco Ind	11000	15	13	13		41½	8½
Ramid	7000	10	7	10	+6	10	3
Reako Exp	8000	23	20½	23		30	18
Redfor Mn	24600	38	28	28	+1	45	16
Rio Plata	5100	25	23	25		55	23
Riviera Ind	2000	4	4	4		8	2
Robert Mns	14500	13	11	11	−1	23	11
Zosmac	700	9	7	9		17	4
Ryslo Silvr	63500	42	36	38½	+1½	43	15
Sabina	59500	153	137	145	+5	180	66
S Jacinto	1500	23	20	20		50	16
Saxton Ind	247850	45	35	42	+7	45	12
Seaforth	4000	20	20	20	−3	75	20
Shalmar	6500	19	17	17	−1	38	10
Shld Dev	3000	35	34	34		56	25
Sicintine	4000	10	10	10	+2	31	8
Sierra Emp	500	13	13	13	+3	30	10
S Chief	9300	20	18	20		20	9
S Spring	6000	27	25	27	+2	50	20
S Stndrd	25600	94	90	94	+4	136	80
Skaist	32000	12	10	11	−1½	28½	8
Slocan	350	10	10	10	−3	25	4
Sonic Ray	34500	28½	24	25	−3	34	8
Sonesta Re	44000	12	11	12	+1	36	11
S Seas	4300	5	3	5	+2	7	2
Sproatt	88750	26	19	19	−6	58	13
Stall Lak	2500	45	40	40	−2	80	30
Taseko	500	10	10	10		13	5
Texal Dev	8000	5	5	5	−7	12	3
Thor Expl	36800	125	120	120		375	120
Tnta Hill Ms	2000	22	16	16	−4	42	16
Tinta Slv	5000	25	25	25		38	25
Trwest	70000	13	10	13	+1	19½	3
Tourngn	2000	22	20	20	−5	42	18
Tcon Res	500	16	16	16		18	11
Turismo	5100	7	5	5	−3	10	1
Tyee	2500	8	8	8		18	3
Untd Chief	1000	19½	19½	19½	+½	30	10
Unitd Frtn	7999	28	25½	25½	−½	34	22
U Hearne	3000	33	31	32	−1	56	24
U Gold	4000	16	12	16	+1	37	11
U Rayore	6300	35	30	35		77	23
U Westld	10050	8	4	4		12	4
Val Co	994	675	630	640	−20	700	520
Vnfreal	7250	11	10	10		23	6
Vntor Res	2100	45	40	40		46	23
Vestgron	100	$13	13	13		13	12½
Vestor Ex	14500	78	75	75	−6	220	73
Vieco Res	4000	20	17	17	−3	155	10
Wlcome	16150	105	93	105	−1	145	65
W Mines	20000	310	276	310	+20	310	28
Ykn Rev	3500	16	15	15		54	13
Yukon Gold	56700	25½	25	25	−2	68	25
Znith	11000	13½	12	13½	+1½	24	8
Warrants and Rights							
Grdstr Wts	46500	43	31	31	−1	43	15
Seafth Wts a	2000	2	2	2		20	2
Total sales, mines							5,685,378
60 Advances,		74 Declines,				62 Unchanged	
INDUSTRIALS							
Alcan	1000	$21⅝	21⅝	21⅝		26⅜	19
All Ven Pro	2005	150	145	145	−5	255	145
Austin	5600	40	40	40	+6	59	28
AM Par	778	200	200	200		275	150
BBC Rty Un	1000	$12⅝	12⅜	12⅜	−⅜	13⅜	10¼
Bm Rt Un	1800	$12⅞	12¾	12⅞		13⅜	11⅞
Balco	400	250	230	250		420	175
Bnk BC	10	$18⅝	18⅝	18⅝	+⅝	19½	14¾
B Montrl	450	$16¾	16⅝	16⅝	−⅛	18	13
Bk NS	4800	$44⅝	44⅝	44⅝		45⅛	37⅞
Bell	1800	$43⅞	43⅞	43⅞		47	42½
Block	43100	350	325	350	+20	365	300
Bras A	1000	$11⅛	10⅝	11⅛		13¾	10⅜
BC F pr	60	$30¾	30¾	30¾		33	30½
BC Sugar A	125	$20½	20½	20½		23	18⅞
BC sug p	80	$11½	11½	11½		13	11
BCT 6 pr	60	$58	58	58		64½	56
BC Tel L	100	$17⅝	17⅝	17⅝		19	17¼
Cda Dev	85	$97¼	96½	97¼	+¼	97¼	96½
Bk Com	1000	$26¾	26¼	26½	+½	28⅛	24⅞
C P	1800	$14¼	14	14¼	+⅜	17⅛	13
C Tokar	300	125	125	125	+20	125	50
Canterra	42700	77	55	65	−10	140	12
Comco	1800	$34¼	34	34¼		34½	28½
Computx Ct	500	25	25	25		40	14
Cons Bear	600	175	125	125		225	100
Cor Ind	1710	425	420	420		5¼	410
Cor Cr p	200	165	165	165		1706	155
Crstwd	3500	85	85	85		90	67
Daon Dev	5300	$10⅞	5	5		11½	5
Doman	500	637	625	637		737	415
F Trst	500	325	325	325		380	225
Finning	100	$10	10	10	+¼	10⅛	7
Gestalt Ltd	2700	61	60	61	−4	100	28
GN Land	47900	85	79	85	+5	90	65
Grovenor	2300	$12½	12½	12½		13	9
Grouse	1150	135	134	135	+5	135	85
Gulf Oil	1000	$28½	28½	28½		30¼	27¼
Home A	100	$29⅛	29⅛	29⅛		29⅛	21½
Imperial A	600	$24½	24½	24½	+½	30⅛	23¼
I Wood	1000	70	70	70	+10	100	55
I Hydro	500	40	40	40		55	23
Int Land	100	$6⅜	6⅜	6⅜		7	5¾
Ionarc	10800	17	15	15	−2	35	12
IU Intl	800	$10⅛	10	10⅛	+½	12¾	9
Kaiser	2250	1025	1000	1025	+25	1275	490
Key Ind	8700	18	15	17	+2	22	4
Keystn	50	395	395	395		440	285
Labatt A	600	$17¾	17¾	17¾		19⅛	17¾
Laur 1.25	50	$14	14	14		14	13¼
M B	1400	$18¾	18⅛	18⅜	+¼	25¼	16⅞
Massey	650	$20	19⅞	19⅞	+⅜	20	14⅛
Neonex	500	118	118	118	−8	200	103
Newco	102	$11	10	11	+¾	11	7
Newmark	6700	65	55	55	−5	149	55
NW Sprts	60	245	245	245		495	240
Pace	16380	155	150	155	+15	160	53
PN Gas	1710	300	280	295	+20	350	170
PNG pr	40	$14½	14½	14½		17	13¾
Portcm	113	64	55	64	−1	65	20
Potter	780	375	370	375	−5	385	305
Q Bdcst	200	445	445	445		445	350
Red Shaw A	14200	490	485	490		7¼	485
Renn Ind	4000	120	120	120	+5	120	35
Ryl Bnk	12380	$31½	31⅛	31¼		34½	29¼
Sand	100	$7	7	7		7	6
Sartoga	500	405	400	405	−55	460	330
Scott	400	$19	19	19	+¼	22¾	18¼
Seagram	100	$28⅜	28⅜	28⅜		35½	27⅝
G Spring	11900	35	30	35		77	25
Steel A	2400	$28¼	27¼	27¼		30	27¼
Thmas Nat	1464	145	145	145		150	133
T D Bnk	2647	$42¾	42⅛	42⅛		42¾	34¼
Trns Amer	40	6	6	6	−6	12	3
W Redek	800	215	215	215		218	125
Wardr	2650	190	175	185	−5	240	120
Web Knap	10500	29	28	29	+1	48	25
Whon A	700	550	525	550	+50	650	420
Warrants and Rights							
Bbc Wt	300	120	120	120		235	93
NB Cook Wt	4400	15	10	11		25	8
Total sales, industrials							303,579
24 Advances,		13 Declines,				44 Unchanged	
OILS							
Alaska Ken	30500	8	6	6		20	4
August Pet	67272	20	15½	20	+4	24	8
Blindry	3000	30	28	28	+4	82	23
Bison	125	63	63	63		625	63
Capt Int	23000	6½	5½	6	−½	42	5
Charltn	31500	42	31	35	−6	68	23
Clonial	2000	55	55	55	+5	60	33
Comaplex	1667	21	20	20	−1	40	9
Concept	1000	80	75	80	+5	175	75
Con Payet e	1200	20	17	17	−10	27	17
Cop Ex	29500	7½	5½	7		20	5
Coseka Res	1400	295	290	290	−5	365	165
Coynex Dev	21800	146	141	142	−4	195	75
Davnport	15810	44	38	38	−7	76	32
Davoil Nat	5400	35	29	29	−1	35	16
F St Jhn	4000	42	42	42		65	40
Freehld	6000	35	32	32	−3	100	30
Futurty	6100	5	4½	5		12	2
Galveston	15700	195	182	195	+13	195	117
Gt Reef	6300	45	45	45		50	25
Greenld Ex	13898	10	9	10		60	7
Montrey A	15750	8½	6	8½	+½	18	3
Mtn Stats	56500	39	30	39	+4	82	15
Plains P	1380	14	12	12	−2	21	6
Pondry	3325	20	18	20		45	17
Princess	1000	12	12	12		25	10
Rainier	1500	105	105	105		120	33
Rand A	10750	20	15	17	−1	88	15
Sachem Ex	125	6	6	6	+3	11	3
Seneca	22500	44	35	44		114	35
Silmil Ltd	166	10	10	10		22	2
S Christl	1600	10	7	10	+1	25	4½
Skat Res	500	38	38	38		65	32
Stampd	50105	340	300	340	+10	405	63
Sunlite	2000	320	275	320	+60	540	210
Tacoma res	126133	17	11	17	+5	31	9
Wstn Warn	2500	15	8	15		20	8
Wms Gold	4000	4	4	4	−2	10	1
Total sales, oils							587,006
12 Advances,		12 Declines,				14 Unchanged	
VANCOUVER CURB EXCHANGE							
Aaron	7500	33	30	30	−2	35	30
Abaca	17000	40	35	37		50	20
Able Expl	3500	4	3½	3½		11	2
Acaplomo	2000	4	4	4		16	2
Action	4500	5	5	5		21	5
Amber	24000	13	10	12	−1	20	8
Amca	4000	36	35	36	−2½	48	17
Arctic G S	28500	14½	10	14	+1	40	10
Ash Res	200	9	9	9		25	9
Aurus	69400	52	35	50	+13	52	15
Avalanch	19150	87	76	87	+7	87	30
Beach Gold	14500	20	16½	16½	−4½	51	16
Brmastr	1000	9	9	9	−½	50	8
Benpel	500	75	75	75		130	65
Betina	3580	25	20	25	+4½	33	12
Bnvsta	5500	7	7	7	−1	31	5
Bonevil	40000	26	23	26	+2	32	5
Brwstr	3500	5	5	5		10	3
Br P Inv	13500	10	9	10		19	5
Bron Mns	2000	30	29	29	+2	32	20
Bur Gld	10550	11	10	11	+1	49	7
Cadet Res	106500	25	20	20	−1	52	8
Cannon	5750	17	14½	17		22	12
Canorex	1000	25	25	25		72	21
Crdwell	18000	4	3	4		17	2
Centpa Dev	500	39	39	39		57	32
Challeng	11000	32	25	30	+2½	73	15
Chanel	500	5	5	5	+2	12	2
Chatam Rs	5000	8	8	8		15	3
Cleaver	14000	10	10	10	−5	39	10
Con Altar	250	3	3	3		12	3
Cons Cinola	500	9	9	9	−1	25	7
Cordba Dev	7000	10	9	9	+½	53	8½
Corval	143000	51	49	50		75	20
Cusac Ind	6000	7	6	6		14	5
Dallas Exp	2500	30	30	30		35	30
Dasher	12000	6½	5½	6½	+½	32	5½
Data Sys	4050	20	20	20		30	10
Deans Ind	13000	35	30	35	+5	68	12
Decade De	34000	22	20	20	−2	55	18
Deer Lk	1000	28	28	28		45	20
Diana	85600	51	33	51	+16	51	15
Dorchestr	3000	7	6½	6½		38	6
Driftwd	1000	3	3	3		12	2
Dune Mrl	11000	18½	12½	16		40	12½
Dyke	500	18	18	18		30	13
Edina	40500	52	45	52	+1	56	22
Envoy Res	14500	24	21	21	−4	39	8
Espina	27000	45	40	43½	+2	49	13
Exel	5500	6	4½	4½	−1½	37½	4½
Gbx Mns	95800	75	71	74	−1	79	13
Gentry	24500	14	12	13	−1	40	9½
Geor	29000	17	15	15	−1½	44	10
Geoquest	6500	50	45	50	+20	100	30
Geo Star	10000	6	5	5	−1	18½	5
Gold An Re	15000	37	35	35	−1	47	26½
Gdn Shmrk	5200	15	11	15	+3	23	11
Gold Vally	3000	20	20	20	+2	35	9
Grand Prix	5800	108	105	105		108	20
Grng	19500	26	24	26	−1	54	20
Grt Bear	106100	23	18½	20	−3	87	8
Grt World	16000	6	6	6		6	4
Grenwd ex	1000	47	47	47	−1	49	20
Groton	500	24	24	24	−3	44	10½
Gulf Titn	1500	30	30	30		35	24
Hercon Res	21500	16	16	16		30	13
Hesca Res	6500	40	36	36	−5	45	25
Hilnd Quen	700	25	25	25	+8	118	15
Highld Star	21500	21	19	21		41	11
Hoko	1000	50	50	50		78	40
Hope Bay	1000	210	210	210	−15	300	145
Host Vent	113300	92	79	80	+3	115	15
Intl Shasta	49000	35	32	35	−1	52	20
Intl Tika	10000	10	9½	10	+2	22	7
Junex	94500	25	18	21		47	11
Kandahar	68900	82	74	80		190	13
Kariba Mn	288000	25	21	22		30½	16
Keith Cop	5000	8	8	8	−1	10	4
Kelmount	1500	5	5	5		19	4
Kendal Mn	26000	7	5	7	+2	27	5
Kerry Mng	1000	8½	8½	8½		13½	8
Komo	7000	2	2	2		6½	1
Leman Re	49000	45	34	45	+8	45	23
Lion Mines	19000	10	8	8	+2	24	4
Lou Mex	3000	9½	9	9½	+½	29	7
Manox	25500	10½	10	10½	−1½	19	6
Marco	2000	27	27	27	+2	30	25
Mcleod	13000	30	26	28	−2	62	6
Mns Dorad	18500	31	22	23	−1	81	18
Mission Mn	4000	40	39	40		65	25
Mntor Res	1000	14½	14½	14½		20	8
Mnore Mtls	10780	19	17	17	−3	35	11
Mont Grnd	500	10	10	10		15	4
Mundee	35500	21	18	21	+1	60	14
Nahatlch	5000	21	20	20	−1	26	15
New Congs	500	42	42	42		48	14
New Denvr	26000	18	14	16	−3	28	7
New Well	2000	7	7	7		17	5
Nomad	44000	37	32	33	−4	74	15
N A Tech	2000	35	34	34	−1	53	34
N Tungsten	1000	5	5	5		12	5
Norwich	5000	8	7	7	−1	28	7
Olympian	99000	43	38	40	+1	50	23
Orina	11000	34	30	34		42	27
Petrowt	57000	13	9	13	+5	153	7½
Philco Res	22000	24	20	23	+3	41	13
Quest	41500	31	30	31	−2	35	16
Rainbow	4000	35	30	35		95	29
Reniks	17500	80	73	73		93	40
Rimrck	28900	80	66	66	−14	80	24
Rio Siera	7500	7½	7	7½	+½	20	7
Rockel	21500	75	71	75	−1	92	45
Santa Sar	11500	6	6	6		17	4
Sarafd Dv	18500	12½	11	12½		26	8
Satucn Res	4500	26	25	25	+½	33	14½
Southcan	10500	40	37	40	+5	44	25
Starbrd M	22000	13	12	12	−½	20	7
Swim Lk	19500	25	24	24½	−½	33	10
Synrgy	12500	47½	45	45	−½	85	15
Tampico	1000	30	30	30	−5	75	15
Tandem	169500	21	19½	20½		78	15
Tapin	17200	15	11	15	+3½	38	10½
Thailaska	1000	14	14	14		30	12
TRV	6300	100	90	90	−7	129	12½
Vanalta	50000	14	9	13		18	7
Van Silver	13000	50	48	48	−2	62	37
Westley	2000	27	27	27	−1	75	25
Westwind	10000	15	13	13	−2	41	13
Yelowston	10500	12	11	11	−1	29	10
Yukonadn	8500	8	6	8		10	4
Total sales, curbs							2,869,510
34 Advances,		46 Declines,				50 Unchanged	
TOTAL VOLUME THIS WEEK							9,445,473
130 Advances.		145 Declines.				170 Unchanged	

OPEN HOUSE
12 HOMES ON DISPLAY
HIDDEN VALLEY PARK
Some available for Immediate Occupancy
PRICED FROM $14,000
All Landscaped and Skirted
WAGON TRAIN HOMES LTD.
2500 Florence Lake Road
(Trans-Canada and Brock Avenue)
Phone 478-6434
Saturday and Sunday 1:00 - 4:30 p.m.

SAANICH
Residents
Complete INSURANCE Service
Homeowners—Marine
Farm—Commercial—Autoplan
WHITTOME'S
4520 West Saanich ROYAL OAK 479-1667
J. H. Whittome & Co. Ltd.

30-SUITE APARTMENT
$485,000
* All two-bedroom units
* Only three years old
* Electric heating
* 9¾ financing
* Good return
Call us for your office and apartment requirements
388-6454 JOHN F. COLWELL 592-9828
REALSPAN PROPERTIES LTD.

4 ACRES . . .

. . . Of Farmland in NORTH SAANICH and this lovely 2-storey Cape Cod home with 4 bedrooms and 2 bathrooms. All rooms, including kitchen of very generous size. Recently entirely renovated in excellent taste, including new shakes on the roof. MLS 14668. Asking $149,500.
656-4000 K. DROST 656-2427
SAANICH PENINSULA PROPERTIES LTD.
SIDNEY, B.C.

1975 TAX SHELTER
Only 32 days left
• Competitively priced Quality Condominium units in prime Vancouver rental and resale areas.
• Rental management provided.
• Excellent mortgage financing arrangements for investors.
ARMOUR FINANCIAL SERVICES LTD.
Suite 1760, One Bentall Centre
505 Burrard Street
Vancouver, B.C. V7X 1M6
(112) 689-0466 (Vancouver)

FIRESIDE
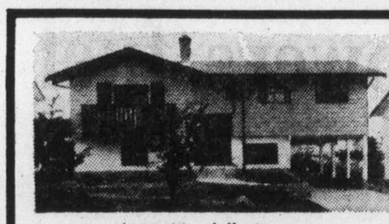
4315 Tyndall Avenue
Open House Sunday
Nov. 30, 1-5 p.m.
— 3 bedrooms, dining room, 3-pce. ensuite
— family kitchen with eating area, sundeck off
— convenient to all transportation
— attractive, flexible financing available
— full price: $63,900.
DIRECTIONS: take Shelbourne St. North of McKenzie, turn R. onto Feltham Rd., L. onto Tyndall Ave.
for information or appointment
please telephone 478-9475
direct sale from
FIRESIDE HOLDINGS LTD.

TRANSFERRED?
If you HAVE to sell your property quickly, get its FULL MARKET VALUE and join the hundreds of others that are now members of
THE SOCIETY of SATISFIED SELLERS
(unlimited)
under the personal direction of
MR. A. J. GREENE, F.R.I., R.I., B.C.

Call Mr. Greene today for an appointment to discuss YOUR situation. If by entrusting him to sell your property, you will save time, money and inconvenience. You will receive professional evaluation of your property, adequate and consistent advertising and careful screening of potential buyers resulting in a minimum disturbance of your family. An application for membership in this EXCLUSIVE SOCIETY is the listing of your property with MR. GREENE. If you MUST SELL don't waste time call MR. GREENE today!
Pemberton, Holmes Ltd
384-8124 1000 Government Street 385-0795

A CONDOMINIUM YOU'LL APPRECIATE
HAMPSTEAD HOUSE
955 DINGLEY DELL
Open Monday to Friday, 1:30 to 4:30
and 6:30 to 8:00 p.m., Saturday 12:00 to 5:00
(Hostess only in Attendance
Sundays afternoons 1:00-5:00)
FEATURES:
$35,500-$44,000
* Two bedrooms suites—
most have 1½ baths with dressing room
* Quality Carpeting by Jordans
*Large sundecks
* Sun roof patio
* Games (or meeting) room
* Hobby Room
EXCELLENT FINANCING
Gray Laite 656-5267 Sid Haslam 477-1994
OFFICE 382-9191
the Permanent
CANADA PERMANENT TRUST

considering a change?
REAL ESTATE SALES —MEN —WOMEN
FIND OUT WHAT WHITTOME'S CAN DO FOR YOU —
IN ADDITION TO:
• Top Commission and sales bonus plan
• In-Office notarial services
• Sales file supervision
• Choice of brand new downtown office or suburban location
• Cross-Canada referral service
• Successful guaranteed purchase plan
• No management competition
• Listing and appraisal assistance
• Adequate financing facilities
We have vacancies for licensed and active sales people who appreciate working in a friendly co-operative atmosphere with other top producers in the Real Estate industry. (Five branches on Vancouver Island.) Whittome's are on the move!!!
PHONE OR COME IN TODAY!
388-4271 1111 Blanshard St.
479-1667 4526 W. Saanich Rd.
J. H. WHITTOME & CO. LTD.
Est. 1898

Credit Foncier
Serving British Columbia since 1894
5-year Debentures
Minimum amount: $500
10½%
Annual interest payment
Victoria: 752-A Fort St.
(604) 388-6601
Vancouver: 850 West Hastings St.
(604) 681-5464
White Rock: 1463 Johnston Rd.
(604) 531-7525
Vernon: 3105 — 34th Ave.
(604) 542-4377
Long distance: call us "collect"
Member Canada Deposit Insurance Corporation

Guaranteed Investment Certificates up to

10½%

West Coast Savings Credit Union

THIS Ontario Hydro generating station in Pickering, Ont., is one of largest nuclear power plants in world. Robert Taylor, chairman of Ontario Hydro, says it is necessary to continue building nuclear power plants because supplies of fossil fuels are running out.

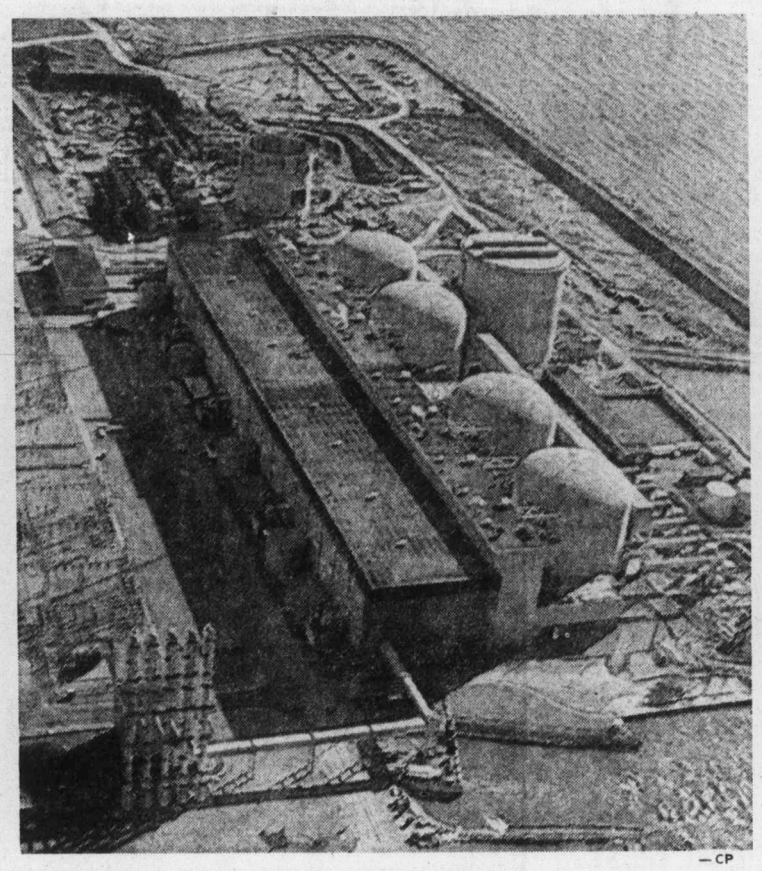

—CP

RE: WESTCOAST TRANSMISSION COMPANY LIMITED
8½% CUMULATIVE REDEEMABLE PREFERRED SHARES
SERIES A — DECEMBER 1st, 1975
Due to the Current Mail Strike

Shareholders of the above-mentioned stock will be able to pick up their December 1st, 1975 dividend cheques upon the production of proper identification at one of the following main branches of the CANADA TRUST COMPANY.

HALIFAX, MONTREAL, TORONTO, WINNIPEG, REGINA, CALGARY, EDMONTON, VANCOUVER, VICTORIA

Cheques that are not picked up will be forwarded when the mail strike is over.

Please 'phone to verify that the cheque is held at the branch concerned.

• MIRRORS
• WINDSHIELDS (Official ICBC replacement centre)
• WINDOW REPAIRS
• NEW STORE FRONTS

VICTORIA GLASS
360 BAY ST. 388-4811 • 388-4141

FOR YOUR CHRISTMAS PARTY ...

treat yourself and your party to a delightful atmosphere with a full-circle panorama of the city, sea, and mountains.

Parrot House

Chateau Victoria HOTEL

740 BURDETT AVENUE

Enquiries or Reservations 382-9258

RE: WESTCOAST TRANSMISSION COMPANY LIMITED
8½% CUMULATIVE REDEEMABLE PREFERRED SHARES
SERIES A—DECEMBER 1st, 1975

Due to the current mail strike

Shareholders of the above-mentioned stock will be able to pick up their December 1st, 1975 dividend cheques upon the production of proper identification at one of the following main branches of the CANADA TRUST COMPANY.

HALIFAX, MONTREAL, TORONTO, WINNIPEG, REGINA, CALGARY, EDMONTON, VANCOUVER, VICTORIA

Cheques that are not picked up will be forwarded when the mail strike is over. Please phone to verify that the cheque is held at the branch concerned.

ON THE WATER
"OPEN HOUSE"

SUNDAY, 1 P.M.-4 P.M.
3677 PARK DRIVE — ADMIRALS LAGOON

• Cedar Exterior
• Double Garage
• Wall-to-Wall Carpets
• Dining Room
• Basement
• Period Roof
• Fireplace
• Featuring a 14.6x25 Beautiful Living Room
• 3 Bedrooms
• 2 Bathrooms

THIS BAVARIAN BEAUTY PRICED TO SELL $78,500
PHONE TONY BRITTON, 478-4663 or 479-8301
REB HOMES LTD.

'No feasible alternatives'

N-plant construction needed—hydro chief

By NORMAN GRAHAM
Canadian Press

There are no absolute answers to many of the questions raised about nuclear energy, says Robert Taylor, chairman of Ontario Hydro, the leader in Canada's conversion to nuclear energy.

However, he said it is necessary to continue building nuclear plants because supplies of fossil fuels are running out and there are no other feasible alternatives to nuclear energy known at this time.

"Nuclear power will not be acceptable until more answers are provided but I don't believe we can afford to stop construction of nuclear plants until the answers are found," he said in an interview.

Nuclear energy "has proven itself to be the safest technology ever developed," said Taylor, who is completing his first year as head of North America's second-largerst public utility.

Nevertheless, some groups across the country are calling for a public inquiry as Canada moves into the nuclear age.

The Federal energy department forecasts that by the year 2000 the proportion of the country's energy that is nuclear-generated will rise to 25 per cent from 1 per cent now.

Ontario leads the way with nuclear stations already producing 15 per cent of the power used and expected to produce 78 per cent by the turn of the century.

The Coalition for Nuclear Responsibility, consisting of 45 groups representing every province except Manitoba, is seeking a million signatures on a petition calling for a broad public inquiry into nuclear energy.

The Liberal party, at its recent national convention, passed a resolution urging an inquiry into "the hazards and benefits" of nuclear energy.

"I have a great deal of sympathy for people with concern about nuclear energy," Taylor said.

"The fear of nuclear energy is based on its dirty birth and the unbelievable power of a nuclear explosion."

But, many people overlook the fact that an explosion cannot take place in a nuclear-generating plant, he said, adding there have been no deaths resulting from the operation of a nuclear-power generating station.

The storage of radioactive wastes, some of which take 250,000 years to decay, is a major problem but Taylor said one solution is to place the wastes in natural formations that have not changed for millions of years.

Oil, oceans talk issues

PARIS (Reuter) — Leading industrialists, bankers and political and trade union leaders from the United States, Japan and Western Europe Saturday began a three-day conference to help their governments build a new international economic order.

The main discussions involved possible new ways of regulating oil and other world commodity markets as well as an international sharing of ocean resources.

Findings of the conference will be presented on the eve of an international energy conference opening here in mid-December.

COMMODITIES

Palm oil futures on huge contract

By STEWART SCHOEN

On Nov. 11, the Pacific Commodity Exchange, Inc. inaugurated one of the largest futures trading contracts ever.

The contract is for 500 long tons of palm oil which represents 1,120,000 pounds with an approxiamte value of $200,000. The daily price move is four cents per pound, equivalent to $44,800 per contract. These figures impose extremely high financial requirements for any prospective speculator.

Richard Bell, U.S. assistant secretary of agriculture, said the current large volume of palm oil imports into the U.S. is a "difficult problem," and the administration may ask exporting nations to voluntarily limit shipments.

"As we go into a heavy livestock feeding period one of the biggest problems is imported palm oil. We expect to be crushing more soybeans to get the soybean meal to feed our livestock. This means more soybean oil at the same time. But currently in the United States there are more palm oil imports than there are soybean oil exports." We may have to consider asking exporting nations for a voluntary restraint system similar to that for beef."

"It's really a problem that has to be dealt with," he said. The majority of the palm oil is coming from Malaysia.

He pointed out that latest figures show a 25 per cent increase in the numbers of cattle placed in feedlots.

Bloodshed feared over gas pipeline

PEACE RIVER, Alta. (CP) — A northern economic consultant Friday predicted bloodshed in the Northwest Territories if a pipeline is forced through the Mackenzie Valley.

Pat Carney, president of Gemini North Ltd., of Yellowknife and Vancouver, said current racial tension has closed the Mackenzie Valley to construction of a natural gas pipeline. A former journalist who has carried out socio-economic studies for pipeline consortiums and governments in the territories since 1971, she was speaking to the Opportunity North conference.

"I submit ... that we cannot hope to move gas or oil through the Mackenzie Valley until a compromise has been reached which satisfied the hopes and aspirations of all northerners, without blood being shed in the process."

She described the relationship between Indians and whites in the Mackenzie Valley region as one of growing tension and blamed the problem on the federal government's failure to settle land claims.

SEASPAN INTERNATIONAL LTD.

R. E. Tolhurst

D. W. Osborne

R. H. Cooper

J. Rod A. Lindsay, President and Chief Executive Officer, is pleased to announce the following top management changes. Effective December 1, 1975 Richard E. Tolhurst will assume the position of senior Vice-President with particular emphasis on administration and international operations. Coincidental with this appointment Douglas W. Osborne will assume the position of Vice-President, Operations and R. Harold Cooper the position of Vice-President, Traffic.

Seaspan, whose operations include coastal and deepsea transportation, is a division of Genstar Limited.

66% SOLD
PROOF THAT
Waltham House
IS YOUR BEST BUY!
Visit 1101 Hilda — Corner of Cook and Hilda
1-4:30 or 6:30-8:30 Any Day
Except Sundays, Holidays and Saturday Evenings

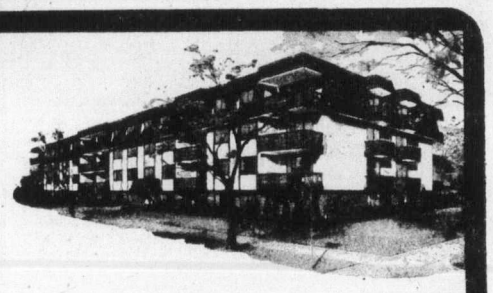

See these bright spacious two-bedroom suites that have 1½ or 2 bathrooms. Waltham House is located in an ideal neighborly part of town — close to shopping, buses, Beacon Hill Park and the Dallas waterfront.
Gross Est. Taxes $392-$520 (less your provincial Home Owner's Grant) and Est. Assessment $41.03 to $44.93 per month.
Priced from $39,000

For Special Viewing Appointments Call 592-2407

Whyte & Gower
Victoria's Leading Condominium Brokers
Oak Bay Properties Ltd. 2227 Oak Bay Avenue

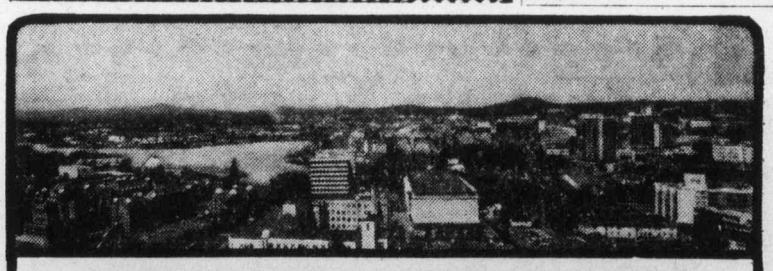

90% FINANCING

2 BEDROOM from $35,500 | 1 BEDROOM from $26,000 | STUDIO from $20,000

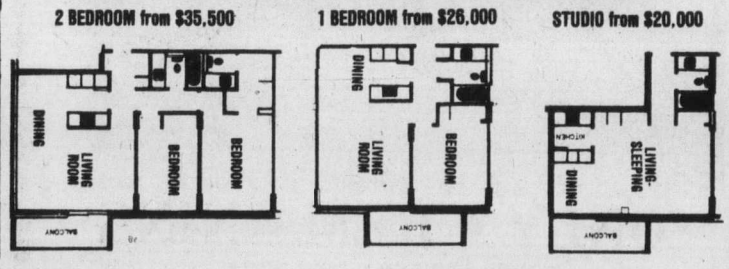

★ 2 Resident Managers
★ Fridge, stove, drapes
★ Laundries on alternate floors
★ 3 High-Speed Elevators
★ Controlled Entry
★ Underground Parking
★ Pool, Sauna Baths
★ Putting Green
★ Bowling Green
★ ½ Block to Beacon Hill Park
★ 2 blocks to downtown
★ Workshop

10% MORTGAGES
security — high-rise — concrete

SALES OFFICE: No. 2310 647 Michigan
Orchard House
Phone 382-8231 or 382-8232

OPEN 2-8:30 DAILY, 12-6 SAT. & 1-7 SUNDAY

THE ROYAL BANK OF CANADA

Results for the year ended October 31, 1975.

Condensed Statement of Assets and Liabilities as at October 31, 1975

Assets	1975	1974
Cash resources	$ 5,348,280,805	$ 4,563,183,196
Government and other securities	2,576,056,993	2,812,869,179
Loans, including mortgages	15,816,493,348	12,713,031,139
Bank premises	237,252,792	168,306,201
Securities of and loans to corporations controlled by the bank	145,355,927	153,585,502
Liabilities of customers under acceptances guarantees and letters of credit	1,070,804,604	1,248,981,767
Other assets	16,887,004	9,922,834
	$25,211,131,473	$21,669,879,818
Liabilities		
Deposits	$22,870,875,156	$19,441,372,513
Acceptances, guarantees and letters of credit	1,070,804,604	1,248,981,767
Other liabilities	149,061,395	91,115,972
Debentures issued and outstanding	200,000,000	125,000,000
Accumulated appropriations for losses	277,113,334	246,623,181
Capital, rest account and undivided profits	643,276,984	516,786,385
	$25,211,131,473	$21,669,879,818

Head Office, 1 Place Ville Marie, Montreal.

Over 1500 branches and offices in Canada, Argentina, Australia, Bahamas, Belize, Cayman, Colombia, Dominican Republic, Eastern Caribbean, Egypt, Germany, Great Britain, Guyana, Haiti, Hong Kong, Japan, The Netherlands, Panama, Puerto Rico, Singapore, United Arab Emirates (Dubai), United States, Virgin Islands.

Statement of Revenue, Expenses and Undivided Profits

Revenue	1975	1974
Income from loans	$ 1,793,721,529	$ 1,613,365,118
Income from securities	189,703,523	166,220,236
Other operating revenue	179,378,127	137,568,647
Total Revenue	$ 2,162,803,179	$ 1,917,154,001
Expenses		
Interest on deposits and bank debentures	$ 1,256,592,133	$ 1,221,258,205
Salaries, pension contributions and other staff benefits	362,099,260	291,196,479
Property expenses, including depreciation	88,003,468	70,502,843
Other operating expenses, including provision for losses on loans based on five year average loss experience	168,236,792	123,194,124
Total Expenses	$ 1,874,931,653	$ 1,706,151,651
Balance of revenue	$ 287,871,526	$ 211,002,350
Provision for income taxes relating thereto	134,630,000	103,800,000
Balance of revenue after provision for income taxes	$ 153,241,526	$ 107,202,350
Appropriation for losses	66,500,000	45,100,000
Balance of profits for the year	$ 86,741,526	$ 62,102,350
Dividends	43,750,594	36,590,400
Amount carried forward	$ 42,990,932	$ 25,511,950
Undivided profits at beginning of year	1,758,385	1,246,435
	$ 44,749,317	$ 26,758,385
Transferred to Rest Account	43,500,000	25,000,000
Undivided profits at end of year	$ 1,249,317	$ 1,758,385

The Royal Bank of Canada

W. Earle McLaughlin, Chairman and President
Rowland C. Frazee, Executive Vice-President and Chief General Manager

What about Christmas?

From Page 1

warming his hands. "I'm sorry, dear, you must be cold. Let me make you a cup of tea."

John dejectedly turned his back and walked over to the kitchen table. His wife put the kettle on and went to the tea caddy. "I hope there's enough tea," she said to herself.

"John," she said as she opened the caddy. Her heart leaped slightly as she saw that it was half full. "I think, John, I have the feeling that we will get some help at Christmas — from somebody. I just feel it in my bones."

John's back straightened. "I hope you're right," he said, "and I hope it's in the form of a job I can do."

People like Dorothy and John and their family will be helped this Christmas thanks to the generosity of the people of Victoria who contribute to the Colonist 500 Fund.

Owing to the mail strike money cannot be mailed to the Colonist but it can be dropped off at one of the following locations:

The Colonist' office, 2621 Douglas or Avis Rent-a-Car at Quadra and Pandora or 638 Humboldt.

Real estate offices — Charman Pacific Realty, 608 Broughton; Western Homes Ltd., 1037 Cloverdale; P. R. Brown and Sons Ltd., 762 Fort; Bayshore Realty Ltd., 1006 Fort; J. H. Whittome and Co. Ltd., 1111 Blanshard Street; Newstead Realty Ltd., 1637 Fort; Swinerton, Stewart Clark Ltd., 1318 Blanshard; Rithet Agencies Ltd., 714 Fort; Moody Mason Realty Ltd., 30M Empress, 635 Humboldt; Brown Bros. Agencies Ltd., 1121 Blanshard; British American Realty Ltd., 947 Fort; White and Gower Oak Bay Properties Ltd., 2227 Oak Bay; Canada Trust Comapny, No. 9, 1537 Hillside; Royal Trust Co., 4082 Shelbourne Street; Suburban Realty, 2686 Sooke Road, Glen Lake; Sidney Realty, 2648 Beacon Avenue, Sidney.

Big upset

From Page 1

The election left the Nationals with 53 seats and labor with 34 in the House, New Zealand's only parliamentary body. Labor held 55 seats and the Nationals 32 before the vote.

The Nationals' unprecedented gain of 21 seats — the biggest increase in any New Zealand election — stunned political analysts in the nation of 2.8 million.

Most of the analysts had expected Labor to keep its majority in the House for at least another three-year term.

But some political forecasters had been more cautious, citing a drop in the voting age from 20 to 18 and opinion polls showing a large number of uncommitted voters.

The Dominion, the capital's morning newspaper, had called in an election eve editorial for National gains but expressed doubts the large Labor majority could be swept away in one election.

The newspaper said gains by the National Party would serve as a warning to the government and unions about moving too fast and too far toward socialism.

Muldoon colorful

From Page 1

around for another seat to get back into office.

He took over leadership of the business-farmer oriented National Party in 1974 after members complained that his predecessor wasn't forceful enough. Muldoon doesn't have to worry about being criticized for that particular weakness.

He has clashed frequently with the powerful speaker in Parliament and was warned on several occasions that he would be evicted from the building if he didn't cool down.

Earlier this year a parliamentary committee found him guilty of a breach of parliamentary privilege and he immediately branded the panel a "kangaroo court."

Muldoon was deputy prime minister briefly in 1972 until the Nationals were ousted from power by Labor.

He was an infantryman in the Pacific, Middle East and Italy during the second world war and was discharged in London in 1945. A cricket enthusiast and keen horticulturalist, Muldoon is married and has a son and two daughters.

Quakes

From Page 1

landslides and waves but no motorists were reported to have suffered serious injuries. Nineteen boats in harbors were damaged by the increased wave activity.

Police said a preliminary survey indicated property damage was $500,000.

Boy Scouts, fishermen and others had been camping overnight at Halape, 12 miles from the Kilauea crater. Waves washed over them, the earth opened up and rocks fell from above.

A spokesman at a military camp at Lilauea said that after the quakes the waves were so trong several persons were washed out to sea. They were washed back by follow-up waves. He said three persons suffered serious injuries.

Dr. Robert Tilling, scientist in charge of the Volcanoes National Park Observatory, said many aftershocks were recorded. He said the first temblor occured at 3:36 a.m. and it measured 5.2 on the Richter scale.

The second came at 4:20 a.m. and it measured 7.3.

Tilling said the aftershocks indicated molten lava was moving under the earth. He added he was unable to predict whether there would be any more powerful jolts.

2929 DICKERSON (off Mt. View)

You rarely find this setting and design in one house. The minute you step onto the plush carpet (which is brand new) you'll know this is for you. Basement development ideal for entertaining adults or non adults with an extremely large, flat, landscaped lot (ideal for a pool) plus a secluded outdoor concrete patio. Close to all schools this has to be a choice buy at $63,900. Trade up and be there to welcome Santa. Vendor will carry $30 -35,000 mortgage.

MRS. JENKINS 478-5561 478-6458
MRS. WEBBER 478-5561 384-9267
BLOCK BROS. REALTY LTD.

arran house arran house arran

We could speak in infinite detail of the location and amenities, the quality, convenience, and luxury of these homes but these are only features which you know are a minimum expectation in a modern condominium apartment. This is not just a condominium; this is a lifestyle.

Come and feel the subtle, dignified elegance of

arran house

Be our guest and inspect at your leisure these one-, two-, and three-bedroom homes at

545 Rithet St.

one block from Dallas between Menzies and South Turner
from 1:00-5:30 p.m.

our hostess will be on duty from 1 to 5:30 p.m. for your viewing convenience

J. Fitterer Builders Ltd.
Priced from $38,500

UPLANDS — $139,500

2840 BEACH DRIVE

Many times people have knocked on the front door of this home to ask the owners if they would sell. The answer was always NO. UNTIL NOW!

It boasts a well-designed floor plan to include 4 bedrooms, 2½ bathrooms, plus a den and recreation room. It is set amongst spacious lawns, flowers and fruit trees with the woods of Uplands Park at your back door. MLS 14756. To view, please call

D F Hanley Agencies Ltd

ANNE LAX
385-7761
24 Hrs.

FEDERAL BUSINESS DEVELOPMENT BANK
MANAGEMENT SERVICES

(Formerly Industrial Development Bank)

Business Management Seminar

IF YOU —Own and operate your own business
—Manage a business
—Expect to own and operate a business

You are invited to attend a Small Business Seminar
at
Royal Oak Inn
(4680 Elk Lake Drive) Pat Bay Highway

on Thursday — December 4th, 1975
9:00 a.m.-5:00 p.m.

PROGRAM:
Employee Motivation Cost Controls for Small Business

REGISTRATION:
Telephone 385-3375 to reserve a seat — $15.00 registration fee (includes lunch) payable at the door.

DIRECTOR OF MANAGEMENT SERVICES
FEDERAL BUSINESS DEVELOPMENT BANK
850 Fort Street
Victoria, B.C.
385-3375

Name(s) .....
Address .....
.....
Telephone No. .....

CHRISTMAS PARTIES . . .

wig'n dickie

Make your reservations now for your office, club or staff parties. We will serve a buffet dinner. Enquire:
385- 6787

WILSON MOTOR INN — 850 BLANSHARD ST.

SALE AND LEASEBACK
ASKING PRICE $495,000

* Light Industrial property in prime Vancouver Island location (Nanaimo).
* New building outfitted for tire sales and retreading business, excellent security for investment and appreciation.
* Owner wishes to sell and leaseback on a long term net lease basis.

National Trust SINCE 1898

NATIONAL TRUST CO. LTD.
595-2961 Kelly Nemeth Res. 477-4641

FOR SALE

DEEP COVE WATERFRONT
2-BR. HOME ON ONE ACRE

Southern exposure, seclusion. Just listed; $144,900. For appointment to view, call

George Black 479-8886 or Robert Young 477-8749
383-4149 anytime

Park Pacific Investments Ltd.

The International Nickel Company of Canada, Limited
DIVIDEND CHEQUES

Due to the lack of postal service, it is not possible to mail the dividend cheques which are payable on December 1, 1975 to shareholders of record on November 3, 1975. Cheques for residents of Victoria and nearby towns may be obtained at:

Canada Permanent Trust Company
1125 Douglas Street
Telephone: (604) 386-1361

Shareholders asking for dividend cheques will be required to identify themselves. Persons asking for cheques on behalf of shareholders must have written authorization from the shareholder.

Dividend cheques addressed to trust companies and banks will be delivered to the Toronto office of the trust company or bank, which will arrange for crediting to the shareholder's account.

inco
THE INTERNATIONAL NICKEL COMPANY OF CANADA, LIMITED

BRAND NEW
ALL RENTED — SHOWS 10% RETURN
12 SUITES
Qualifies for Tax Benefit
$290,000

BRAND NEW NANAIMO
61 SUITES
ALL NEW CONCRETE BUILDING
GUARANTEED LEASE BACK SHOWS 10% RETURN
$495,000

LADYSMITH
44 SUITES
NO VACANCY
$690,000

ESQUIMALT
2,500 sq. ft.
COMMERCIAL

For information regarding these fine properties please call:

LESLIE BOHER 598-1665 388-6275 Pager 729
TERRY SMOLLETT 656-5882 Mobile JL 3-8876

Realtor

or 595-5171
CANADA TRUST
1537 Hillside

RAY SUTTON

Newstead Realty Ltd. is most pleased to announce that Ray Sutton won our Associate of the Month Award for October, and for, we proudly add, the second month in a row.

Ray will be pleased to hear from all of his old and new clients and friends to discuss their real estate needs, buying, selling, or mortgaging.

Call Ray at 598-5166 or 656-3726 (Res.) for prompt professional real estate expertise.

NEWSTEAD REALTY LTD. 598-5166
1637 Fort St.

NORFOLK TRUST
GUARANTEED INVESTMENT CERTIFICATES
10½% — 5 Yrs.
10% — 4 Yrs.
9¾% — 3 and 2 Yrs.
9½% — 1 Yr.
* Interest paid monthly, quarterly, etc. on $5,000.
* MEMBER CANADA DEPOSIT INSURANCE CORPORATION
1004 BLANSAHRD ST. Ph. 384-9012

The Corporation of the District of North Cowichan
P.O. Box 278, Duncan, B.C. V9L 3X4

RECREATION and FACILITIES SUPERVISOR

The incumbent under the direction of the recreation director will be responsible for supervising and coordinating staff involved in a variety of recreational programmes, facilities, and leisure services. Shift work will be involved on an irregular basis.

Facilities include an ice arena, swimming pools and recreational areas.

Applicants should have the required formal education and experience to operate the facilities and programmes in a capable and efficient manner and be able to communicate orally and formally with superiors and subordinates.

Written applications stating education, work history and telephone number, also salary expected will be received by the undersigned up to December 19th, 1975.

J. N. BERIKOFF
ADMINISTRATOR
Phone 746-7101

Yorkshire House
935 FAIRFIELD RD.

OPEN SUNDAY, 12-5 P.M.

LARGE EXCITING SUITES WITH THE ACCENT ON QUALITY

Excellent downtown location, ideal for quiet walks to Beacon Hill Park.

One Only—1-Bedroom, $32,000
Two Bedrooms, from $40,500

Our charming hostesses will be pleased to assist you.

AMBLEWOOD DEVELOPMENTS LTD.

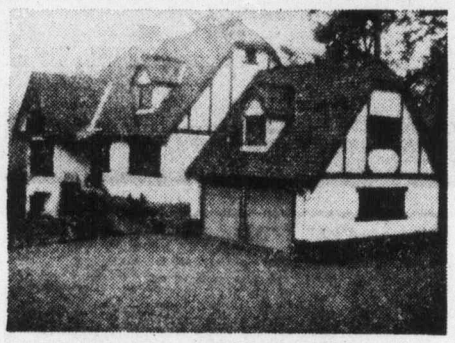

HOME AND SECLUSION
6.14 ACRES — 7 MILE CIRCLE

If a traditional style 3-year old Tudor with leaded windows, beamed ceilings, spacious rooms, massive fireplaces. 4 bedrooms, loaded with quality and character is your heart's desire, then I urge you to see this lovely home of 3000 sq. ft. on Munns Road. Only seven miles from city hall, the large living room and separate dining room were designed for gracious entertaining along with a spacious family room — the large modern kitchen being the focal point for daily enjoyment. Quality broadloom, 2½-baths (one 4-piece ensuite), private balcony off master bedroom, plus two large sundecks plus tasteful decorating provides complete privacy amidst huge trees, lawn and gardens. The combination of modern efficiency and old world charm is something you must see to comprehend. I guarantee you will be pleasantly surprised. Proudly offered at $135,000. To view, please call

Ray Atkinson 598-7568 | 477-1841 | Bill Remple 658-5794
BLOCK BROTHERS REALTY

Kara Vista
2626 Blackwood St.

11½% Financing

ONLY 4 REMAINING
Only $39,500 to $43,500

* Two-bedroom condominiums
* Full fireplaces still available.
* Large suites — average 1200 sq. ft.
* Crestwood maple cabinets in kitchens with large eating area.
* Quiet location.
* Close to shopping, transportation.
* Fridge and stove included.
* Mortgage available up to 85% of price at 11½% over 30 years.

OPEN FOR VIEWING
1 P.M. to 5 P.M. MON. to SAT.

Exclusive with
F. G. CARVER & COMPANY

Prior Appointment 595-8664 or Open House 388-9242

Hearts of the West film adds up to funny movie

This **Hearts of the West** movie (mature at the Coronet) doesn't really add up to much.

Although featuring arguably the most groin-grinding stunt in the history of movie-making, it hardly smites one between the eyes.

But there are so many nice, refreshing and thoroughly good things about this funny film that adding up to much doesn't really seem too important any more.

Hearts of the West is, in fact, the title of a western novel by one Lewis Tater (rising star Jeff Bridges), a naive Iowa farm boy with a determination to become a true cowboy writer in the tradition of Zane Grey.

Lacking everything but enthusiasm and words ("there is no such thing as wasted time for a western writer, he's always thinking"), Tater decides to scatter lead at the retreating dust and head West to a college for western writers.

He arrives in buffalo-less Titan, Nevada, to find that the "college" is operated from a sleazy hotel by two con-men who make a lucrative living by bilking would-be Zane Greys by mail.

Accidentally making off with the con-men's box of tuition money, Tater launches out on foot into the desert where he is nearly mowed down by a posse of cowboys.

The cowboys, of course, are on-location extras for Tumbleweed Productions, a poverty-row Hollywood outfit grinding out the grist of the Saturday matinee under the frenetic direction of oily veteran Kessler (Alan Arkin) and the watchful eye of cigarette-dangling production gal Miss Trout (Blythe Danner in slacks).

Tater is taken to Hollywood where he first washes dishes at the local movie cafe, then makes his way into pictures, gets buddy with down-at-the-heel writer-extra Howard Pike (Andy Griffith), mixes with Miss Trout, writes his novel and tries to elude the pursuing Nevada con-men after their loot.

All this time Tater cannot avoid making an ass of himself.

And it is this misguided exuberance which causes him to perform the aforementioned excruciatingly painful stunt — in which, legs akimbo like a lustful leopard, he has to drop through space onto the rock-hard saddle of a horse waiting below — for free.

"I can't help it, I get excited," he explains to his unbelieving fellow extras who suggest that next time he hold off volunteering for such gymastics until Kessler comes up with a suitable fee.

Tater bargains with Kessler over acting fee

AT THE MOVIES With JON FERRY

The nice thing about this lazy-paced nostalgia-tickler is that the affection with which Tater, the innocent, is treated, is never allowed to drivel off into sentimentality.

In fact the whole, blithe, slight little opus remains surprisingly taut, even hard-boiled when it's not being directly funny or slapstick.

In some ways it's a better mood piece about low-life Hollywood of the '30s than John Schlesinger, the big, could manage in his recent, much-vaunted **Day of the Locust.**

Director Howard Zieff, of course, is not aiming Schlesinger-high.

In this his second movie he seems content to have accepted a freshly-written screenplay from newcomer Rob Thompson, to have assembled a motley cast of real character and to have directed with wit and style.

Star Bridges **(Last Picture Show** and **Rancho Deluxe)** may not be rocketed into the rarified stratum of superstardom on this movie alone, nor Zieff arrive in the hallowed halls of directorial fame.

But there's something funny going on here. I like it. So, as they say, gimme more.

Whiffs (restricted at Counting House 2), however, is of a completely different smell.

It combines M-A-S-H star Elliott Gould, a lovely brunette (Jennifer O'Neill) and a promising idea — and comes up with the heaviest of acting and the most vapid results.

A human guinea-pig for chemical warfare experiments by the U.S. Army Chemical Corps, Didley Frapper (Gould) suffers a host of noxious torments in the name of devotion to duty.

But he receives nothing better than a discharge at minimal pay for his pains (which include sexual disfunction even when tucked into bed by nurse O'Neill).

Back in civvy street even the philosophic Frapper becomes embittered. He teams up with former fellow guinea-pig, ex-con Chops Milligan (Harry Guardino) and proceeds to wreak gaseous havoc on a small Utah town with the help of an amiable black crop-dusting pilot (Godfrey Cambridge).

As the residents fall spluttering to the ground, Frapper and Milligan proceed to rob the town's two banks and become involved once again with the army.

The whole effort, stacked with the most wearisome of jokes about the army and not being able to have an erection, is harmless enough.

It might go well on TV.

But as far as the wide screen is concerned, there really is no other word for it: it stinks.

Film clips

And Now My Love (Counting House 1): A Man and a Woman director Claude Lelouch, the glossy sophisticat of French movie-making, offers his most ambitious love-story to date. General.

Frontier Fremont (Odeon 1): The tale of a man who rejects civilization and befriends animals — in the same mold as Grizzly Adams. Family fare.

Gone with the Wind (Oak Bay): The 1939 box-office champion epic of the Civil War south. General.

King of Hearts (Towne): Beguiling tale of tender insanity in First World War France from French film-maker Philippe de Broca. Those who like it will like it a lot. Mature.

Let's Do It Again (Odeon 2): Sidney Poitier and Bill Cosby reunite for this farce about betting on middleweight boxers but the antics of wide-smiling Jimmie Walker, as the emaciated contender Bootney Farnsworth, extract most laughts. Mature.

Papillon (Tillicum): Steve McQueen and Dustin Hoffman star in the film version of this true adventure about a French convict who endured the French penal system and finally managed to escape from Devil's Island. With fistiff Joe Don Baker in Mitchell. Sunday only. Restricted.

Return in Macon County (Capitol): Being a hot-rod return to mayhem in the redneck south. Mature.

Sex Clinic (Fox): Erotomania. With **School of Erotic Enjoyment.** Restricted — Concerned Parents take note.

Stardust (Haida): The rise and fall of a rock star in the oh-so-nostalgic '60s when hair was long and skirts were short. With Adam Faith, Keith Moon, and David Essex. Mature.

Treasure Island (Royal): A reissue of the classic Disney pirate epic. With **Dr. Syn, Alias The Scarecrow**, a tale of 18th century English smugglers. General.

'Take hard sell' from Holy Land

NORTHFIELD, Minn. (AP) — Tours of the Holy Land led by clergymen are big business in the travel industry, but ministers who help promote the trips should not make money themselves, says Rev. Dr. Ansgar Sovik, a church historian of St. Olaf College, Northfield, Minn.

The practice has become a scandal by commercializing religion, he adds.

Sovik, 61, raised the issue at a recent international Lutheran consultation on church involvements in the Holy Land.

Critics do not object to the tours themselves, and in fact generally favor them as educational experiences, but they question ministers who use their influence to recruit travellers, and profit from it through rebate fees from travel agencies.

"It's the hard sell that's objectionalbe, urging people to go, and turning it into a business proposition," Sovik said in an interview. "Some clergymen have made pots of money on it.

"I don't think clergymen should co-operate in this sort of thing."

Nevertheless clergymen, through arrangements with travel organizations, line up group pilgrimages of the faithful, and in many cases, pocket fees of $50 to $100 a head.

Other ministers get their fares and expenses and this generally is considered justified.

One travel firm specializing in religiously-oriented trips, Wholesale Tours International, based in New York City, actively solicits ministers to recruit travel groups, and handles a large portion of Christian trips to the Holy Land.

To get ministers to help drum up business, it offers them a free trip if they get four paying passengers, two free trips if eight paying passengers go along, plus $80 each for each paying passenger beyond eight, up to 28, plus $100 for each passenger beyond that.

HARVEY'S Smoke Shops
NOW OPEN: 2 NEW LOCATIONS
★ James Bay Square
Menzies and Simcoe
★ Admirals Place
Admirals and Esquimalt Rd.
Paperbacks • Newspapers • Novelties • etc.

OPEN HOUSE
SAT. AND SUN., 1:30-4 P.M.
BY BUILDER
NEW DUPLEX

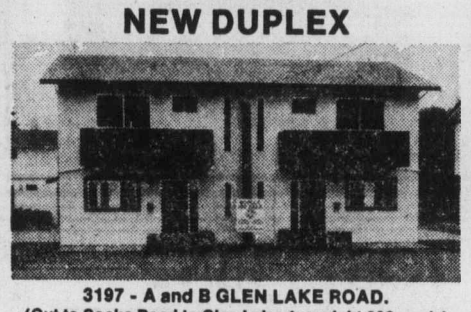

3197 - A and B GLEN LAKE ROAD.
(Out to Sooke Road to Glen Lake, turn right 200 yards)
3 Bedrooms! 1140 sq. ft. per side! Lots of storage! 1½ baths! Large lot! Patios! Wall-to-wall carpet! Full Price $89,500 with a $58,000 1st Mortgage at 11½%. Qualifies for 1975 depreciation! No rent controls!
MALEN CONSTRUCTION CO. LTD.
658-1122

fmt
10½%
GUARANTEED SAVINGS CERTIFICATES
• Interest payable monthly, quarterly, semi-annually, annually, or compounded at maturity.
• Minimum deposit: $500
FOR FULL INFORMATION CALL 388-9172 COLLECT
fmt FARMERS & MERCHANTS TRUST
731 FORT STREET, VICTORIA, 388-9172
VANCOUVER 564 Howe St 681-7212 KAMLOOPS 157 Victoria St 374-2161
MEMBER CANADA DEPOSIT INSURANCE CORPORATION

Victoria hudac
DID YOU GET A WARRANTY ON YOUR NEW HOME?
You could have! Victoria HUDAC member builders are so sure of a better built home that complies with the rigid standards set forth by various building codes and regulations that they provide buyers of their homes with a warranty.
Victoria HUDAC
HOUSING and URBAN DEVELOPMENT ASSOCIATION OF CANADA

Cessna Pilot Education gets you in the air fast. To save you time and money.
PHONE: 656-2833 or 656-4321
Cessna PILOT CENTER Discover Flying
$5.00
VICTORIA FLYING CLUB

The Savoy
777 Blanshard at McLure
Just 8 Superior Suites Left to Be Sold out of the original 55
* Just 8 fabulous view suites left offering security and happiness to wise Victorians. A beautiful selection: 1 Bedroom, Studio one bedroom, one bedroom plus den and two bedroom units.
* Remember the Savoy is the only true luxury condominium in the heart of downtown Victoria — with neighbours like — The Empress, Chateau Victoria and Executive House — it is unlikely this opportunity will be presented too often.
* You can't buy a piece of the rock, but you can buy a piece of prime downtown Victoria.
"Life is Really Good at The Savoy"
For appointment to view call:
MIKE RUDDY 479-5413
Park Pacific Investments

Own a 1976 Cadillac
OF COURSE YOU CAN

COUPE DeVILLE BY Cadillac
GORWELL
CHEV - OLDS - CADILLAC
3050 DOUGLAS 385-5777
Dealer Licence D-3162

Guaranteed Investment Certificates up to 10½%
West Coast Savings Credit Union

NORTHPORT
ONLY 4 LEFT — FROM $35,500
NHA APPROVED 2 BEDROOM SUITES
1571 MORTIMER AT SHELBOURNE
OPEN: Sat. 2-4:30 p.m. Or by appointment,
call JIM TYLER 385-7761 24 hours.
Hanley Agencies Ltd.

SEARCHING FOR A SECOND-STAGE HOME?
HERE IT IS!
Langford area — country atmosphere. One .31 acres, built in 1975, 2600 sq. ft. living area, concrete foundation rocked-face cedar siding and shake roof.
MAIN FLOOR. Living room with raised hearth fireplace, dining room, den kitchen and eating area, family bathroom, master bedroom ensuite, nursery. Tastefully and practical decor.
LOWER FLOOR. Two additional bedrooms, teenage bathroom, utility and sewing room, rumpus room with conversation well. As this home was designed by a lady, it is full of practical and labour saving ideas. Priced to sell $87,900. MLS 14415. View by appointment only
John Jenkins 598-3344
JACK MEARS
OAK BAY REALTY LTD.
592-6257 598-3321

10 MILE POINT SECLUSION $85,000

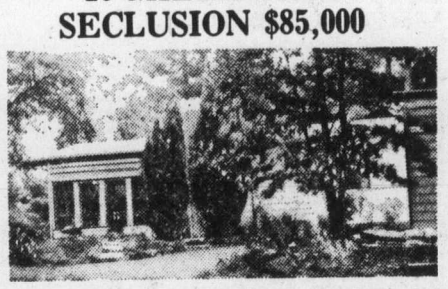

Inviting one floor home, L-shaped for indoor and outdoor enjoyment of secluded easy care garden away from the street. 3 bedrooms, 1½ baths, sunken living room with impressive fireplace and floor-to-ceiling windows, separate dining room, 27x15 high ceilinged rec. room located ideally for teenagers. ⅓ Acre. Not a drive-by. Immediate occupancy. MLS 14548. To View Call:
388-4271 RUTH LACROIX 386-1806
388-4271 ELEANOR SANDERSON 384-9610
J. H. WHITTOME & CO. LTD.
1111 Blanshard 388-4271

1.77 ACRE COUNTRY ESTATE
$130,000

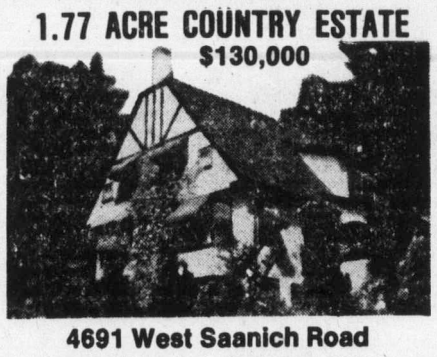

4691 West Saanich Road
Picturesque 3-bedroom, 2-bathroom, TUDOR home in a unique setting. Completely renovated. Financing of $97,500 at 10% now available. Don't hesitate, it won't last long!
To view, please call
Hanley Agencies Ltd.
ANNE LAX
385-7761
24 Hrs.

Move to a Prestige Location
DUNCAN PROFESSIONAL BUILDING
Canada Ave., Duncan (next to City Parking Lot)
NOW LEASING — Retail and Office Space

Spacious new offices and stores comprising 25,000 sq. ft. of desirable space. Air-conditioned, hot water heated. Please phone for full information.
ENQUIRE ABOUT STORES and OFFICES in SAANICH
We will build, on our own property, to your specifications and give you a 5-year lease. 2.2 Acres commercially zoned at Wallace Dr. and W. Saanich Rd., in a thriving area.
WASCANA CONSTRUCTION LTD. 384-9755

903 ESQUIMALT RD./VICTORIA, B.C.
TELEPHONE 388-6474/RADIO 7M-64 or 2M-31
BLAKE'S PLUMBING & HEATING LTD.
Wish to announce . . .
that this year we will not be having our usual Christmas Open House Party. The funds usually allotted for our Open House Party and Christmas Cards (due to the mail strike) will be donated to charitable organizations. We wish to thank all our valued customers for their business in 1975 and look forward to continued service in the coming year.
A Very Merry Christmas and a Happy and Prosperous New Year!

CAREERS

GENERAL MANAGER

Community owned Cable TV system with 5500 subscribers requires General Manager capable of responsibility for all Cable System Operations including local origination. Send resume indicating salary expected to:

W. R. James,
Campbell River T.V. Assoc.,
594 11th Ave.,
Campbell River, B.C.
V9W 4G4
Tel: 287-8801

SUPERVISOR TRUCK PARTS DEPARTMENT WHITEHORSE YUKON

Major integrated northern transportation company requires a Supervisor with proven experience to assume charge of parts department of Whitehorse based trucking operation.

Reporting to the Manager of Maintenance the incumbent will be accountable for receiving, inventory control, issuing of all stock, directing a staff of ten persons. Purchasing experience is an asset. An attractive salary will be offered commensurate with experience.

Whitehorse, located in the southern Yukon on the historic gold rush route, is a modern city offering all services and amenities, and is the administrative and transportation centre for the Yukon Territory.

Call or Write:
N. F. Rudolph
Personnel Manager, Whitehorse
P.O. Box 4070
Whitehorse, Yukon, Y1A 3T1
(403) 667-7874

White Pass & Yukon Route

Community Lawyer

We are looking for a full-time lawyer who is interested in, or has done some community work. This person would be working as part of a team with the executive board of the Greater Victoria Community Action Group. The successful candidate must be able to relate to people with multi-problems, and also be willing to train para-legal aides. There will be an expectation of sharing with other community groups any useful information developed. No more than a two-year commitment.

Applications with resumes may be brought to 551 Fisgard St.

THE UNITED WAY of GREATER VICTORIA requires an

EXECUTIVE DIRECTOR

Candidates should possess proven skills in:

Fund-raising
Budgetting and Agency Relations
Administration
Public Relations
Community Planning

The salary is negotiable, based on previous experience and qualifications.

THE PRESIDENT
UNITED WAY of Greater Victoria
737 Fort Street
Victoria, B.C. V8W 1G9

CHALLENGE

Positions are open to both men and women

Department of Labour
Research and Planning Branch

ASSISTANT DIRECTOR

As the senior Assistant Director, to be responsible primarily for manpower research and will also assist with supervision of the industrial relations research; to study manpower policy in regard to apprenticeship and vocational training, job creation projects, skill training programmes, etc., and to co-ordinate research with the Manpower Division; to direct and supervise research, technical and clerical personnel; to make recommendations on Provincial policy relative to various Federal/Provincial cost-sharing programmes.

Qualifications: A recognized Master's degree in a related field and several years' experience related to statistical economic analysis; demonstrated ability to communicate and deal effectively with officials, staff and the general public.

Salary — $22,200-$26,220
Quote Competition No. 75:2270 **Location: VICTORIA**

Department of Finance
Income Taxation Branch

AUDIT ACCOUNTANT

To be responsible, under supervision, for assisting in the planning and establishment of an office and audit procedures under the British Columbia Payment to Canada of Federal Income Tax on behalf of Natural Gas Producers Act; to audit returns of claim filed by producers, assist senior audit staff and correspond with producers and their representatives. Duties will involve some travel.

Qualifications: Preferably membership in a professional accounting association (C.A., C.G.A., R.I.A.) and extensive related experience, preferably with some experience in accounting methods of gas producers.

Salary — $15,744-$18,672. Lesser qualified applicants may be appointed at a lower salary range.
Quote Competition No. 75:1785A **Location: VICTORIA**

Department of Health
Hospital Programs

AUDIT ACCOUNTANT

In the Hospital Finance Division, to be responsible, under direction, for inspecting accounting and statistical records of public hospitals in various parts of the Province; also to inspect records of private hospitals and institutions as required; to investigate revenue and expenditure of hospitals regarding budgets, prepare reports on findings, and make recommendations to the hospitals; to assist the Hospital Rate Boards to determine the firm budgets and to assist and advise hospitals on accounting and other office procedures; to undertake selected hospital costing studies as required.

Qualifications: Preferably membership in a professional accounting association (C.A., C.G.A., R.I.A.) and considerable auditing experience; preferably with several years at an advanced level in the health care field; a good knowledge of all accounting and auditing principles.

Salary — $15,744-$18,672
Quote Competition No. 75:2248 **Location: VICTORIA**

Department of Lands, Forests and Water Resources
Lands Service

AGRICULTURIST

In the Environmental Studies Division, to carry out field and office investigations on soils as they relate to water management, and to act as an advisor to Departmental officials and staff on soils-related matters; to participate in multi-discipline environmental impact and other related studies; to supervise junior staff as required, and to deal with public enquiries.

Qualifications: Preferably a recognized post-graduate degree specializing in soils science and several years' related experience; membership in the B.C. Institute of Agrologists; demonstrated ability to deal effectively with officials, staff and the general public.

Salary — $14,424-$17,424 (under review)
Quote Competition No. 75:2281 **Location: VICTORIA**

Department of Consumer Services
Community Programs Branch

RESEARCH OFFICER

To be responsible for the management and further development of the Department's four resource centres and to conduct research into various aspects of consumer education; to undertake some public speaking assignments.

Qualifications: A recognized university degree in a related discipline, and a minimum of two years' experience subsequent to graduation preferably in consumer-related research and library work; proven ability to supervise staff.

Salary — $14,484-$16,560
Quote Competition No. 75:2262 **Location: VICTORIA**

Department of the Attorney-General

OFFICIAL REPORTER

To handle verbatim reporting and transcription of evidence and proceedings at trials (criminal and civil), hearings, inquests, etc. and to prepare extensions of notes as requested; other related duties.

Qualifications: Secondary School graduation and further formal training; a good command of English; a minimum of two years' related experience; fast, accurate typing and a minimum of 200 w.p.m. in shorthand or steno-type.

Salary — $12,852-$14,352. Isolation Allowance of $594/annum.
Quote Competition No. 75:1851A **Location: TERRACE**

Canadian citizens are given preference.

Closing Date (all competitions) — December 17, 1975.

Obtain applications from and return to the Public Service Commission office listed below or the nearest Government Agent.

Public Service
COMMISSION OF BRITISH COLUMBIA
544 MICHIGAN STREET, VICTORIA, B.C. V8S 1S3
Obtain and return applications at above address

THE CERTIFIED GENERAL ACCOUNTANTS' ASSOCIATION OF BRITISH COLUMBIA

DIRECTOR OF RESEARCH AND PROFESSIONAL DEVELOPMENT

THE JOB

Through research and implementation, the successful candidate will develop programs of graduate studies and professional development for our certified members.

THE PERSON

Will be a **Certified General Accountant** and will possess an undergraduate degree, preferably in Commerce or Economics, and/or a Master's degree in Business Administration.

The candidate will have had broad practical experience in Industry, Commerce, Finance or Government Service, and in addition, some exposure to public practice would enhance his/her ability to perform the total function. Training and experience in the conduct of research will have been an important part of previous work experience.

Members interested in this opportunity should immediately contact the Executive Director, Mr. G. F. McKinnon, at 732-1211, The Certified General Accountants' Association of British Columbia, The C.G.A. Building, 1555 West 8th Ave., Vancouver, B.C., V6J 1T5.

C.G.A.

warranty program administration

Our client, the New Home Warranty Program of British Columbia, has been formed in response to growing public and industry concern for the protection of purchasers of new housing in the Province.

On behalf of this new, privately sponsored, consumer protection organization, we are seeking key management personnel to administer and operate the Program.

The **MANAGING DIRECTOR** will be responsible to the Board of Directors for the general management of the operations of the Program. Key aspects of the position will include maintaining liaison with member contractors and government organizations; public relations; and overall direction of a staff of 30 employees. Preferred applicants will possess a sound background of senior management experience and, desirably, a university education. The ability to communicate effectively, both orally and in writing, is essential. Salary to $30,000.

The **MANAGER–FINANCE, INSURANCE, WARRANTY** will be responsible to the Managing Director for accounting and administrative matters including financial planning, reporting and control; payroll and treasury; premiums and claims; home warranty and fee collection; and insurance. Preferred applicants will be Chartered Accountants who possess broad financial and administrative management experience. Salary to $24,000.

The **MANAGER–REGISTRATION, INSPECTION, CONCILIATION** will be responsible to the Managing Director for the evaluation of builders for registration and de-registration; administration of the inspection and conciliation process; and preparation of cases and precedents for presentation in arbitration. Preferred applicants will possess appropriate inspection or investigative experience related to construction, insurance or mortgage financing. Familiarity with B.C. building codes is desirable. Salary to $20,000.

Replies, which will be treated in confidence, should be marked File #3919 and should identify the specific position for which application is being made. Full details of education, experience, salary history and personal data should be provided.

In the event of continued disruption in the postal service, please deliver your resume to the nearest Price Waterhouse office.

1075 west georgia street,
vancouver V6E 3G1

Price Waterhouse Associates
management consultants

member: canadian association of management consultants

NAMES in the NEWS

Highest tower may test largest yo-yo

TORONTO (CP) — **Jay Williams** wants to use the 1,805-foot CN Tower and a yo-yo to conduct a scientific experiment. The associate professor of mechanical engineering at Massachusetts Institute of Technology wants to settle, once and for all, the question of how far a yo-yo will return when tested by serious researchers under controlled conditions. He has designed what he believes is the world's largest yo-yo, a 26-inch diameter, 40-pound "research instrument" that has already undergone initial testing down the side of a 265-foot high building in Cambridge, Mass. CN Tower officials say they think his idea sounds interesting.

□

NEW YORK — A marble bust of **Benjamin Franklin** which served as the model for his portrait on the U.S. $100 bill was sold at auction Saturday for $310,000 to an anonymous European collector. Sotheby Parke Bernet Auction Galleries, which handed the bidding, said the price was the fifth-highest in the world for a piece of sculpture. One of two made from life by **Jean-Antoine Houdon** in the late 1770s when Franklin was American minister to France, the bust was rediscovered in a crate during an inventory of the art collection of the late oil heiress **Geraldine Rockefeller Dodge.**

Franklin bust
. . . 310 times his bill

□

LONDON — Two leaders of the out-of-office Conservative party, former prime minister **Edward Heath** and party chief **Margaret Thatcher,** are the man and woman most admired by the British public this year, a Gallup poll published by the London Sunday Telegraph says. In the men's listing, U.S. State Secretary **Henry Kissinger** — No. 1 last year — was knocked into second place. Heath ran fourth last year, the same position occupied by his successor, **Harold Wilson. Prince Charles** heir to the British throne, was third in the sampling of 1,045 adults.

□

PARIS — An 80-year-old man who served 27 years on Devil's Island was under close guard today after being charged with stabbing to death a rival of his own age for the love of a woman. **Charles Bouchet** was charged with the murder last week of a fellow pensioner in a Paris old-age home. Because of his age, Bouchet was sent to a special home for "difficult" pensioners to await trial.

□

PORT LOUIS, Mauritius — South African heart surgeon **Dr. Christiaan Barnard,** admitted here Saturday that he had practiced "euthanasia, not by taking life but by stopping treatment." Barnard said he was in favor of shortening all unnecessary human suffering. The case of **General Francisco Franco,** was a case where for "certain reasons" a life had been prolonged "quantitatively" and not "qualitatively," he said.

□

BERLIN — Lutheran churchman **Heinrich Grueber,** who established escape camps and saved thousands of Jews from Nazi death camps before the Second World War died Saturday, church authorities announced. He was 84.

YOU CAN EXPECT A GREAT DEAL

YOUR COMPLETE ALL MAKE LEASE CENTRE
Examples:
—1976—

- **CHEVETTE** From **$73**
- **VEGA** From **$75**
- **NOVA** From **$90**
- **CHEVELLE** From **$118**
- **MONTE CARLO** From **$118**
- **OLDS CUTLASS** From **$118**
- **CADILLAC** From **$235**
- **CHEVY PICKUP** From **$99**
- **CHEVY VAN** From **$99**

CONTACT TONY McMANUS

from GORWELL CHEV - OLDS
(Dealer Licence D-3162)
3050 DOUGLAS 385-5777

A MOVER IS A MOVER RIGHT? WRONG!

JACK MILLER

Only years in the business can really guarantee a smooth move. Dowell's has been doing it since 1920.

ALLIED VAN LINES
Remember, we move families not just furniture.

DOWELL'S **384-7191**
MOVING & STORAGE **630 ESQUIMALT RD.**

JOSEPHINE PARROTT

Recent Animal Studies

December 1-12, 1975

Emily Carr Arts Centre
207 Government St., Victoria

1009-1005 McKenzie

Off Quadra

ROYAL WOODS

Studio 1-Bedroom from	**$31,000**
1-Bedroom and Den	**$38,000**
2-Bedroom from	**$41,000**
Penthouses from	**$39,000**

No wonder these truly exceptional apartment homes are selling so fast! People who come to see Royal Woods are amazed at what is offered here! They recognize the value instantly, and so will you when you see the lovely treed land, the shuffleboard and tennis court, the indoor heated pool with access to exercise and change rooms, the sun patio accessible from the pool, the hydro whirlpool and sauna, the beautifully designed Tudor library for quiet contemplation or reading, the recreation lounges (fully furnished), the hobbies, crafts and workshop areas for creative pursuits.

Open 10 a.m.-6 p.m.
Daily except Sundays

for appointments at other times call

479-2115 **479-8886**
479-1113 **479-5413**

Park Pacific Investments Ltd.
383-4124

luxury apartment homes in 5 acres of treed property

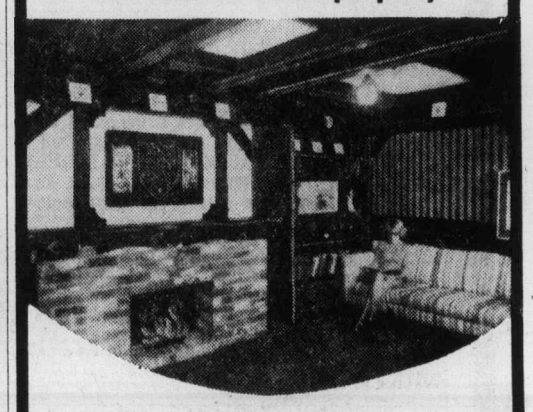

Below Market Financing

— AP

Soupy goes South

Soupy the bald duck has found a home in sunny Florida. Mrs. Kathi Miller of Tampa read about the owner of the duck's search to find him a warmer home after it mysteriously lost all its feathers in Soligo, Kentucky. She drove there to bring Soupy south.

Carlos wants liberal majority

Cabinet 'revolution'

MADRID (CP) — King Juan Carlos is preparing to oust nearly all members of the Spanish government and replace them with more liberal cabinet ministers, political sources said Satuday.

But Jose Antonio Giron, head of an estimated 200,000 veterans who fought for General Francisco Franco in the Spanish Civil War, plans to attack any changes in the regime.

The king, entering his second week of reign and pushing to liberalize the country after 36 years of ironfisted rule under Franco, probably will keep conservative Premier Carlos Arias Navarro, at least temporarily, as a sign of continuity to go along with the cabinet shakeup, the sources said.

Arias met privately for two hours with the king Friday in their first formal meeting. A senior government source later denied published reports the premier had resigned.

Arias, who will be 67 next month, is said by aides to want to resign although his term has three years to go. He will stay on, however, if Juan Carlos asks him to do so.

The sources said the 37-year-old monarch, Spain's new head of state following Franco's death Nov. 20, wants a minimum of 15 of the 19 members of the present cabinet replaced. No posts were specified Government informants described replacements as "new liberal political elements."

Meanwhile, 11 villagers from a tiny community near the Portuguese border Saturday became the first known political detainees to benefit from a partial amnesty decreed by Juan Carlos.

The Madrid public order court, which tries only political offenders, dropped charges of distributing illegal propaganda, laid in June, 1973.

The 11 had been freed on bail after being held for 15 days after their arrest in the village of Villaneuva de la Serena.

Pakistan alleges war moves

RAWALPINDI, (UPI) — Afghanistan has moved army units close to its border with Pakistan and recalled all officers on leave in an apparent armed mobilization. The Pakistan News Agency said Saturday.

Quoting reports from Peshawar, capital of the disputed northwest frontier province, the news agency said the "unusual developments" were noticed among Afghan army units Saturday.

Pakistani pime minister Zulfikar Ali Bhutto said a country "hostile" to Pakistan has begun an armed mobilization and warned opposition parties that he would rush "within 24 hours" any movement against his government.

Speaking in the central city of Multan, Bhutto hinted that Pakistan was threatened by an externally-aided insurection.

Arson suspect 10 years old

FORT McMURRAY (CP) — RCMP said that a 10-year-old boy taken into custody has admitted setting 13 fires in this north-eastern Alberta community this month which caused an estimated $20,000 damage.

BOOK NOW . . .
Banquets, Receptions, Parties, etc.
from 25-1,100 People
STARDUST
385-1031

'Peace in Asia basic'—Ford

FAIRBANKS, (AP) — President Ford inspected icicle-laden portions of the trans-Alaskan pipeline Saturday after telling a crowd the United States and China have found common ground in pledging "peace in Asia is basic."

Making the first stop of his 10-day journey to Peking and other Far Eastern cities, Ford told about 5,000 persons inside a snow-covered hanger at Eielson air force base:

"There are fundamental differences between the American and Chinese societies. We may not agree on some issues. But we have found an important area of common ground.

"Our mutual pledge to peace in Asia is basic. So is our pledge of noninterference in the internal affairs of others. I will seek to strengthen these understandings and to further advance a relationship based upon mutual respect and mutual accommodation."

Wearing overcoats, hard hats and knee-high Arctic boots, Ford, his daughter Susan, State Secretary Henry Kissinger and Federal Energy Administrator Frank Zarb went by car to a pipeline pump station about 25 miles southeast of Fairbanks for a 60-minute tour.

It was Ford's first visit to the pipeline, although he has been to Alaska twice before.

Ford and his party at times trekked through 1½ feet of snow to inspect tanks, buildings and elevated sections of the $6-billion pipeline, scheduled for completion in 1977.

Games move attributed to financiers

MONTREAL (CP) — La Presse says pressure from financiers in the United States was a major factor inducing the recent Quebec government take-over of the 1976 Summer Olympic Games.

The newspaper says U.S. investors were reluctant to commit funds to the Olympic project, which they thought was in danger of being abandoned because construction was behind schedule.

The provincial government's recent creation of an Olympics installations board to take over was aimed at protecting Quebec's position in money markets, the newspaper says.

One HOUR "MARTINIZING"®
CERTIFIES
THE MOST IN DRY CLEANING
Fresh as a flower in just one hour
8 LOCATIONS TO SERVE YOU

Sensitive skin? Almay cares — deeply — for skin with specially formulated hypo-allergenic cosmetics

Complete beauty treatment of unscented, pure ingredients. When you purchase 7.50 or more of Almay products you will receive a tote bag containing a night cream, cleansing lotion, blushing gel, mascara, double lip pot with mirror.
Offer expires Dec. 13th.

From Mon., Dec. 1st to Fri., Dec. 5th, meet and talk with Almay's beauty representative, Debbie Ostere and our own trained Cosmetician Kelso Reed, at Eaton's cosmetic department, main floor.

Deepmist Cleanser reaches deep pore dirt, floats it away gently, thoroughly, 3¾-oz. 5.25, 7½-oz. 9.00
Deepmist Mild Skin Freshener a mild, moisturizing astringent. 4-oz. 4.50, 8-oz. 6.50
Deepmist Toning and Refining Lotion gently stimulates and normalizes your skin, 4-oz. 5.00, 8-oz. 7.50
Deepmist Moisture cream pampers your complexion with care. 2-oz. 6.00 4-oz. 9.00
Deepmist Enriched Night Cream rejuvenates your skin with precious moisture and oils. 2-oz. 7.50 3-oz. 10.00

Cosmetics, dept. 216, main floor.

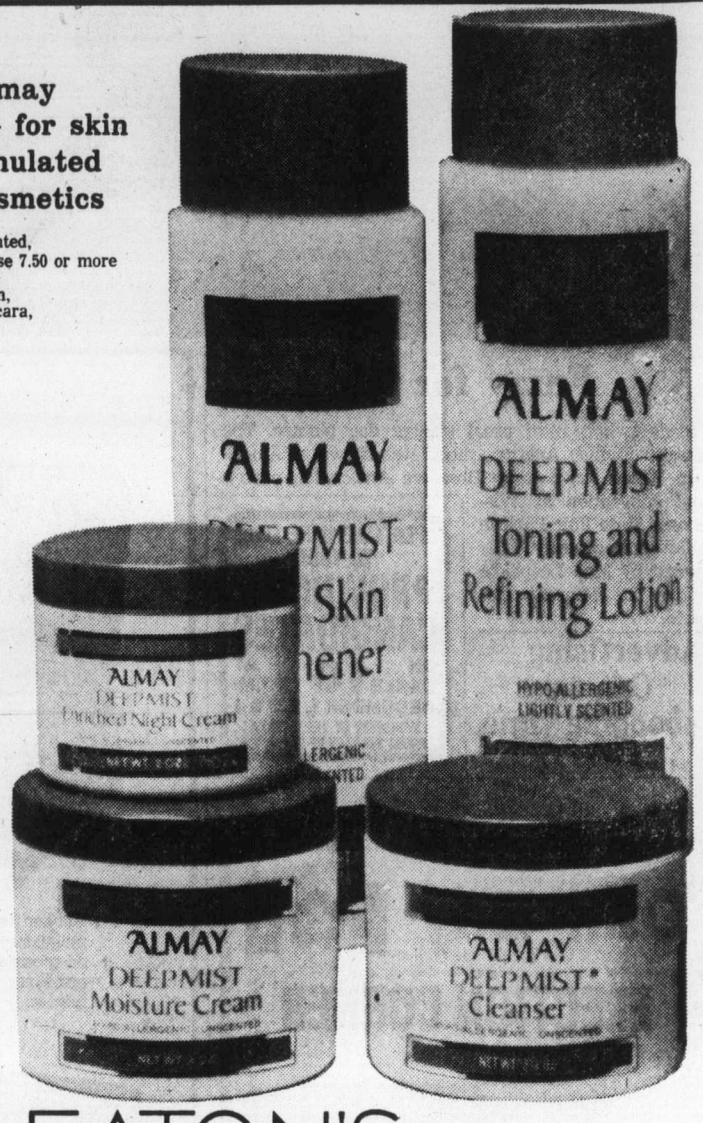

EATON'S

BUYLINE 388-4373. Store Information 382-7141. Store Hours Daily: 9:30 a.m. to 9 p.m.
Saturday 9:30 a.m. to 5:30 p.m.

Real Estate
by DOUG BAVINGTON

HIGH RATIO MORTGAGE LOAN

Since 1964, a number of new mortgage plans have been made available by the private lending institutions which enable you to borrow up to 95% of the value of the lot and house. Prior to that year, a Canadian buying a house under a conventional mortgage had to either come up with 25% of the house value, or obtain a second mortgage or assume the original mortgage.

Lending institutions operating under the legislation as well as chartered banks are now authorized to make mortgage loans over 75% of value provided the excess is insured.

As an example, loan amounts obtainable could be on the following formula: 95% of the first $35,000 to $40,000 value; 75% of the next $15,000 to $20,000 value; and 50% of value over this. These amounts are given in dollar ranges because they may vary with the lender and the current mortgage market.

A mortgage insurance premium is payable by the borrower and may be spread out by adding it to the mortgage. The mortgage insurance premium on single family and duplexes is 1%.

D F Hanley

PHONE 385-7761 24 hrs.
We're here to help!

winter
don't worry!
move into
THE EAST PARK
1050 Park Boulevard
(Across from Beacon Hill Park)

Icy driveways, frozen pipes, faulty furnaces, no longer your problem!
RELAX & ENJOY the warmth and comfort of this luxury condominium.

- Warm, spacious rooms
- Cosy wall-to-wall carpets
- Protected balconies
- Heated underground parking

2 BEDROOMS, 1½ BATHROOMS, FROM $43,500

Trades considered
Come NOW before Old Man Winter really gets going!

Open MON.-SAT. 1-5
Appointments anytime, call 384-9335

db david burr LTD.

AMERICAN EXPRESS

AMERICAN EXPRESS CARDMEMBERS

Due to the postal difficulties, American Express has been unable to deliver annual renewal Cards to some Card Members. If the card you are carrying reaches its Expiry Date, you may continue to use it until such time as the renewal card is delivered through the mails. American Express is taking steps to advise establishments world wide of procedures which will enable them to accept Expired Cards. These procedures require Establishments to telephone American Express upon presentation of Expired Cards and possibly to verify identity. In the event you are at an Establishment and they are unaware of these procedures you should advise the Establishment that the card may still be usable and ask them to contact American Express.

— AP

Fuzzy for fair

Here's switch from usual shaggy dog picture. The shaggy English Angora rabbit was shown at American Rabbit an d Cavy Breeders Association show and convention at Wisconsin State Fair Park in Milwaukee recently. It is owned by Mrs. Leopoldie Meyer of Sharon, Ontario.

Wealthy jobless Swiss not eligible for benefits

NEUCHATEL, Switzerland (AP) — State authorities have ordered that wealthy persons who lose their jobs be refused unemployment benefits.

The action followed indignant editorials in local newspapers asserting that two wealthy watchmaking industry executives who had lost their jobs to the recession were claiming benefits of $37 a day.

One of them, the reports said, had assets of $1.6 million and had been receiving a monthly pay cheque of $3,200.

NOW AVAILABLE!
AT BETTER BOOKSTORES EVERYWHERE!

GHOST TOWN TRAILS OF
VANCOUVER ISLAND
By T.W. PATERSON

168 pages with nearly 60,000 words of text.
• Lavishly illustrated • Full-color cover.
• Ghost Towns, Forts, Mining Camps, etc.

Tom Paterson is a B.C. historian and author of 7 books. He writes a weekly column for "The Victorian" and has a feature story in each issue of the "Islander", in Sunday's Colonist. His newest book explores the mysteries, joys, and tragedies of Vancouver Island's early pioneers.

ATTENTION TRUCKERS

'75 Dodge D500 with Collins MGF 16-ft. furniture van.

Two rows of hooks on each side wall plus four hooks on bulkhead. Flooring is tongue and groove fir. Todco roll-up door, V-8 engine, 5-speed transmission, power steering, heavy duty framing, 18,500 G.W.W. This unit is brand new—LIST $10,976.

NOW SELLING AT $9682

VICTORIA DODGE CHRYSLER
819 Yates Street HOURS: MON.-FRI. 9-9, SAT. 9-5 (Dealer Licence No. D4916) 384-8174

OPEN TELEPHONE LINES TO YOUR
PROVINCIAL CANDIDATES
ON CABLE 10 AT 7 P.M.
DECEMBER 1, 2, 3 & 4
SPONSORED BY THE VICTORIA JUNIOR CHAMBER OF COMMERCE

Advertising Can save shopping time.
CANADIAN ADVERTISING ADVISORY BOARD

Oak Bay POC
ELECTION CORNER

SCOTT WALLACE

Many citizens must be wondering what has happened to basic honesty and decency in public life in British Columbia. In recent days we have seen the leader of the official opposition seek cheap political gain, by publicizing a private telegram which came into his possession by the most questionable manner. At the same time, when it is quite possible that the telegram had been stolen, we have the premier and attorney general smiling and saying, in an almost flippant manner, that a simple apology would be adequate.

No wonder people in B.C. are concerned about law and order. For it is obvious, disrespect for honesty and the law persist at the highest levels among political leaders. Disdain for integrity is obvious in the behaviour of these very leaders, who, right now, are asking the people of B.C. to give them the privilege to write the new laws of the province.

Integrity is a very important issue in this election. Citizens are very concerned, and indeed should be, at recent examples of manipulation which have occurred in the early days of the election.

When an intending candidate takes 300 party members to supper, at considerable cost, then pays to transport them by bus to the nomination meeting, this is clearly a bareface plot to buy political power. The P. C. Party may not have 50,000 members, and it clearly does not have the money to buy numerous large signs and other expensive advertising, but it does have honesty and integrity. In six years in the Legislature it has been my primary goal at all times to maintain an honest and open approach to all the issues, regardless of the political consequences. The record proves that.

The Candidates now running under the P. C. banner have the same conviction. Voters on Dec. 11th should look very carefully at the candidates for proven honesty and integrity. These are qualities that money cannot buy.

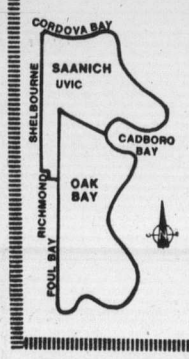

OAK BAY — EAST SAANICH
Saanich East of Shelbourne & South of D.V.A. Hospital. All Of Oak Bay

HEADQUARTERS
2080 Oak Bay Avenue
595-3522 595-3231
2561 Penrhyn in Saanich
477-3515 477-3030

Inserted by Scott Wallace Campaign Committee.

EATON'S downtown

Rocker recliner with pouch for magazines or papers. In rich brown or green naugahyde plastic. Sturdy construction with kiln dried hardwood frame. 189.95

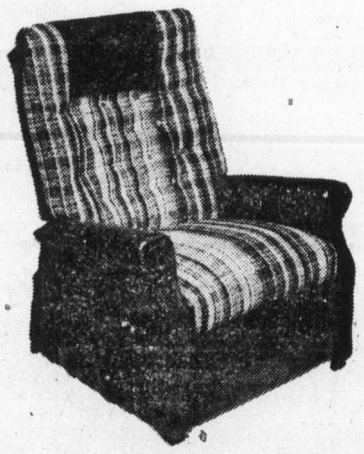

3-way recliner upholstered in vinyl and Herculon olefin. Brown or green combinations. Kiln-dried hardwood frame. 159.95

The cat-napper with pouch lets you tuck papers and magazines beside you. Fully upholstered in green or brown naugahyde. Approx. 43" h. 289.95

Depend on Sklar's top selling swivel rockers for comfort. Factory selection at Eaton's makes an easy family gift

Our Sklar rockers offer years of dependable comfort in styles that fit easily into your decor. Come and see Eaton's factory selection. Already made up in a wide selection of colors. Ready to give to your family in either plain Orlon velvet or striated rayon velvet. Use your handy Eaton account.

Furniture, Dept. 270, second floor, home furnishings building.

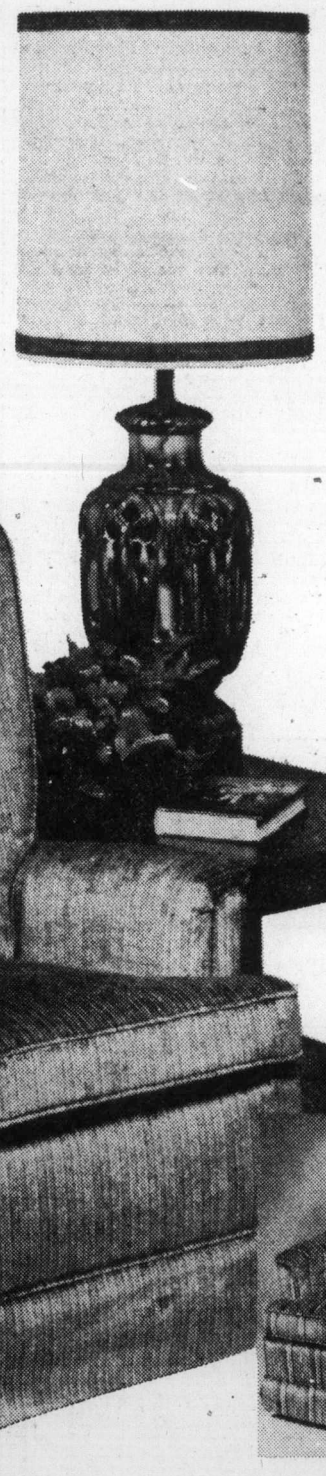

Senior citizens night Monday December 1, 5:00 p.m. to 8:00 p.m. Come: There's coffee, prizes entertainment and lots more

Senior citizens! It's your night! Monday, Dec. 1. A special night for you, and a companion, to finish off your Christmas shopping without the crowds. Fun and good times, too, with sing-alongs, prizes and entertainment. Bring your Senior Citizen card to be eligible for prizes.

Christmas Store Hours Daily: 9:30 a.m. to 9:00 p.m. Shop Sat. 'til 5:30 p.m.

Mon. and Tues. Specials at SAFEWAY

Canada Safeway Limited

FRESH OR FROZEN
Beef Liver
Sliced, Skinned, & Deveined. In Cups . lb. 89¢

FRESH
Beef Short Ribs
Thick Cut Bone In .....lb. 89¢

FROZEN
Turbot Fillets
From Local Waters .....lb. 89¢

TOWN HOUSE
Mandarin Oranges
Serve Chilled 10 fl. oz. tin 3 for $1.00

BEL-AIR FROZEN
Green Peas
Economical. Fancy Quality .. 2 lb. pkg. 88¢

MANOR HOUSE
Frozen Dinners
Assorted Meat Varieties Your Choice. 11-oz. Pkg. 69¢

SAFEWAY BRAND
Fresh Coffee
All Purpose Grind. 1-lb. package $1.19

GREEN GIANT
Cream Corn
Just Heat n' Serve 14-fl.-oz. tin 2 for 89¢

B.C. GROWN
Fresh Apples
* McIntosh Fancy Grade Size 100 - 138's. * Spartan Extra Fancy Size 138's
* Red or * Golden Delicious Fancy Grade Size 88's to 125's
Mix or Match Your Choice 5 lbs. for $1.00

Prices Effective: December 1st and 2nd.
In Victoria and Sidney Regular Safeway Stores.
Sales In Retail Quantities Only.

SAFEWAY
CANADA SAFEWAY LIMITED

'Insult to nags and drivers'

Dobbin diaper de rigeur

CHARLESTON, S.C. (UPI) — Operators of horse-drawn carriages in historic Charleston think a new city ordinance requiring horses to wear diapers is disgraceful and insulting to the horses.

Beginning Monday, the onwers will have to outfit their horses with diaper bags to catch the droppings, or face misdemeanor charges.

"It's very insulting to us as drivers and I'm sure if horses can get insulted they are insulted now," says David Fuller, manager of the Charleston Carriage Co. He said he plans to challenge the ordinance.

"I doubt that any of the aldermen know anything about horses and I am sure they don't know a thing about diapers," Fuller said. "It is just plain disgraceful to the horse."

City alderman Joseph Young, who came up with the idea of requiring the diapers, said the ordinance is an attempt to clean up the streets in the historic section.

"There has been a lot of complaining by the business people there," he said.

Fuller said the diapers will make it unpleasant for the driver and the passengers, generally tourists visiting the city. He also said the diapers also pose a danger to the horse, since they could rub sores as the horse walks through the city streets.

"We dpn't have nags around here," he said. "We are spending a lot of money getting good horses and equipping carriages that look graceful and look nice and everything.

"I mean it is going to destroy the look of the whole thing if you have a bag of manure right in the middle of it," Fuller said.

A measure originally introduced in the city council would have required the owners to clean up after their horses. Young said he didn't think the measure was strong enough.

"This one will stop the droppings," he said.

Young said the council had received complaints for some time about the carriages, which have been operating in the historic area for decades.

Fuller said tht council might have been talking about the problem for some time, but the carriage operators were not aware of the diaper ordinance until after it was passed.

"They didn't tell us they were going to do this," Fuller said. "The first time we heard about it was when we read it in the newspapers the next day. If it hadn't been in the newspapers we probably still wouldn't know about it."

FELICE'S CATERING FOR ANY PARTY ANYWHERE
For Information
Ph. 382-3239

EATON'S CORRECTION

The beaded T-Shirts at 6.99 as advertised in Wednesday, Nov. 26 Times, Thursday, Nov. 27 Colonist, incorrectly stated the fabric as "soft-polyester knit". Description should have read: "beaded T-Shirts of 100% nylon". Eaton's regrets any inconvenience this error may have caused our customers.

EATON'S

ALL CANDIDATES MEETING
ESQUIMALT RIDING
BELMONT SCHOOL (Lunch Room)
3067 Jacklin Road, Langford
8:00 P.M. WEDNESDAY
DECEMBER 3
Sponsored by Sooke Teachers Association

Capital gains. You earned it.

Keep it.

I can help you save money on taxes when yesterday's investment decisions have paid off for you. ManuLife Income Averaging Annuities help you save money the tax collector would otherwise gobble up. So why not get more of what you planned for . . . what you worked for. Call me.

"When You Think of Me, Don't Think of Insurance — But, When You Think of Insurance, Think of Me."
PETER P. LOVRIC 385-5751

Thinking with you. ManuLife
The Manufacturers Life Insurance Company

EATON'S downtown

Store Hours Daily: 9:30 a.m. to 9:00 p.m.
Sat. Shop 'til 5:30 p.m.

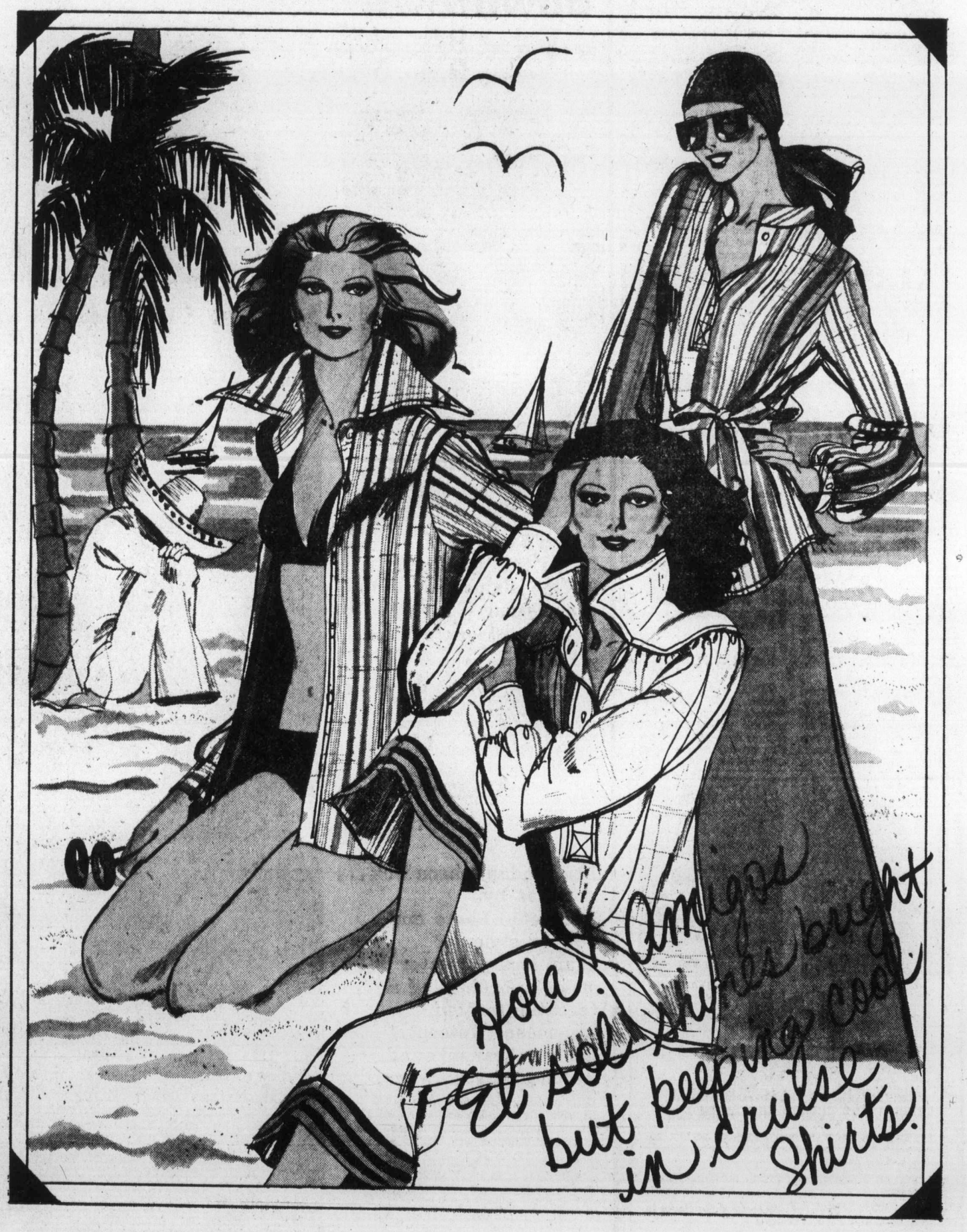

Before leaving for your solar excursion, let your season in the sun begin at Eaton's. We've gathered some of the best looks from under the sun. Like breezy, light cruise shirts made of natural cotton or polyester-and-cotton. So before you pack up and head into the sun, take a look into Eaton's . . . where the living . . . and the prices are easy. Cruise Shirts by Shirt-Tales, in 8 to 16 sizes.

A. Tailored polyester/cotton shirt in blue or green. 15.00. B. Smock shirt in polyester/cotton gauze, natural or blue. 15.00. C. Grandfather striped shirt in natural cotton. 16.00.

Women's Sportswear, Dept. 246, Floor of Fashion

—Bill Smith photo

Gregory Churchill pouring tea; Lisa Lehr ironing

Visitors plugged into community

By BILL SMITH
Colonist Correspondent

COURTENAY — One of 18 students spending a month in the Comox Valley as part of a Canada World Youth work experience project, is busy teaching French to children attending the Kozy Korner nursery operated by the Courtenay Recreation Association.

Lise Munger of Alma Lac St. Jean, is one of the group of nine Canadians and nine Indonesians participating in the program.

While Lise is busy assisting Mrs. Stella Phillips in the nursery, other members of the work experience team are at St. Joseph's Hospital, the Dairyland plant, the Courtenay Credit Union office and with the School District 71 special services division.

"You might say the visitors are plugged into our community," CRA program director Tony White said.

Prior to coming here the group spent a month in Ontario and they travel to Indonesia for four months after leaving Courtenay.

Lise, 18, who wants to become a lawyer, speaks highly of the program and says she is enjoying immensely working with the three to five-year-olds at the nursery school.

Mrs. Phillips, who formerly operated the Rainbow Nursery School here, runs a semi-structured program, "because I believe in children having manners and routines."

The new nursery opened its doors in September and its program is a complete reversal of day care programs.

Grants to benefit Alberni residents

PORT ALBERNI — After learning that its application for $500,000 grant from the provincial and federal governments had been approved, city council has announced that this year's Neighborhood Improvement Project grant would be applied to the Northport area of the city.

Ald. Mel Massey said that the area bounded by Burke Rd., Glenside Rd., Kitsuksis Creek and the railway track going through the area would be the boundaries for the project.

The one third of the grant from the provincial government will cover improvements in the recreational facilities of the area, while federal funds will be made available to upgrade roads, sewers and other deteriorating services.

The program also allows residents of the area to obtain low-interest loans for the improvement of their own properties.

A public meeting to explain the ramifications of the project to the residents and obtain their opinions on how the funds should be distributed will be held on Dec. 16.

Sinclair out

VANCOUVER — **James Sinclair**, father of **Margaret Trudeau** and a former federal fisheries minister, was discharged from hospital Friday after two days of checks for a suspected heart condition.

LOYD BURDON PETER STANLEY

POC

Campaign Headquarters
1100 Yates Street
Phone: 385-2775

CONSERVATIVES ON THE MOVE IN VICTORIA
STANLEY AND BURDON WILL WORK FOR:

- an integrated range of health services so that appropriate level of care is available to meet specific needs of the patient.
- a program of financial opportunity for lower income workers.
- the protection of pensions with an escalator clause to keep pace with the cost of living.
- a program to supply low interest mortgages to house buyers.
- the number of cabinet posts would be reduced and their functions consolidated to present duplication and unnecessary government expenditure.

ON DECEMBER 11 CAST A POSITIVE VOTE!

STANLEY	X
BURDON	X

B.C. Fresh
SHRIMP MEAT
1-lb. containers. 2.50 lb.
Delivered. Minimum 10 lbs.
PHONE 478-4807

Much trouble over stitches

KELSY BAY — An eight year old boy living in a deserted logging camp on an isolated point six miles south of Kelsey Bay with two other children and six adults were taken by RCMP chartered vessel to hospital Saturday for stitches after cutting his thumb.

Inhabitants of the cabins at Emerald Point flagged down a passing tug at 2:30 p.m. and their request for help was relayed to RCMP at Kelsey Bay.

RCMP took the child out of the camp by water as land access is almost impossible, a spokesman said.

SOCIAL INSURANCE NUMBERS

Are You in Need of a Social Insurance Number?
Do You Need a Replacement Card?
Applications Are Available at Your UIC Office Or Canada Manpower Centre.

Unemployment Insurance Canada
Assurance-chomage Canada

LANCIA... LUXURY BEYOND COMPARISON, AT A PRICE WITHIN YOUR REACH.

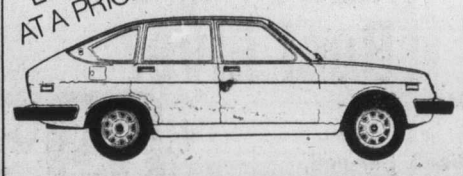

Lancia 1975. With a brilliant heritage of styling awards and road racing victories dating back to 1900. With glove soft interiors, mirror bright exteriors, astonishing performance.
Lancia Beta Coupe, and
Lancia Beta Sedan
Lancia.

Wide colour select available now

LANCIA

Brian Holley MOTORS LTD.

3319 DOUGLAS AT CLOVERDALE 384-1161
Service and Parts Open 8-a.m.-9:30 p.m. Mon. thru Sat.
(Motor Dealer Licence No. D-3170)

EATON'S downtown

Store Hours Daily 9:30 a.m. to 9:00 p.m.
Saturday 9:30 a.m. to 5:30 p.m.

Eaton's exclusive "Halo Cut" diamonds for the diamond connoisseur

Our designeers discovered the "Halo Cut," in which diamonds are polished on the edge to create a superior brilliance. Choose from engagement rings, marriage rings, solitaires, dinner rings, men's rings, each diamond circled in 14 kt. yellow gold with 18 kt. gold settings or all 18 kt. gold settings or all 18 kt. white gold. We insure all diamonds for one year against fire, theft or loss.

Diamonds, Dept. 215, main floor

The holiday season look . . . in Silfon by Escabeau. Loose and flowing styles of liquid-look polyester make co-ordinating a versatile fashion experience. Interpret the Escabeau mix and match look your way.

All in easy care, machine wash and dry polyester. Persian prints in hot pink and peacock blue, or emerald green and bright orange. Solids in emerald green and peacock blue. 8 to 18. a. Print halter 20.00, and print palazzo pants 20.00. b. Long-sleeved print shirt 19.00, solid short-sleeved skivvy 12.00, solid long skirt with tie 22.00. c. Print jumpsuit 35.00.

Sportswear, Dept. 246, floor of fashion

BUYLINE 388-373. Store Information 382-141. Store Hours Daily: 9:30 a.m. to 9:00 Saturday 9:30 a.m. to 5:30 p.m.

But not enough education

'Too much school'

BERRIEN SPRINGS, Mich. (UPI) — An Andrews University professor has a theory that should elate every hookey-playing youngster — mandatory schooling has little educational value.

Lyndon G. Furst, professor of education administration, published his theory in Phi Delta Kappa, an education journal. In his article he said required attendance does little more then keep youngsters off the streets.

"Free, universal and compulsory schooling may be the goal of less developed societies," Furst said, "but it has outlived its usefulness in the United States. The basic problem is that in America we have too much school and not enough eduation."

The professor based his remarks on his experience as a high school teacher in Lodi, Calif., and Benton Harbor, Mich. He said in some of his Lodi classes, 75 per cent of the students were "time-servers."

He advocates allowing 14-year-olds to choose between school and work or job training programs. Good students would thus learn without interference from the disinterested ones, and school-haters could learn to survive in the job market.

Subway harassed

TOKYO (AP) — Smoke bombs thrown by student radicals disrupted operations of a privately-owned subway in Tokyo and Osaka during the evening rush hour Saturday, aggravating a public transport strike.

The walkout by 860,000 rail, post and telecommunication workers continued through its fourth day without preliminary talks between the government and the striking public unions in sight. The students were attempting to create confusion among commuters.

VOTE NEW DEMOCRAT
BARBER, Charles X
HANSON, Gordon X
VICTORIA DECEMBER 11th
Inserted by the New Democrats (Victoria)

One HOUR "MARTINIZING"® CERTIFIES
THE MOST IN DRY CLEANING
Fresh as a flower in just one hour
8 LOCATIONS TO SERVE YOU

MON. DEC. 1 & TUES. DEC. 2 ONLY!
LEAN GRAIN FED
PORK SPARERIBS 1.59 lb.
Personal Shopping Only We Reserve the Right to Limit Quantities
The Brand of Quality
GRAHAM'S
"The Specialty Meat Stores"
FELTHAM and SHELBOURNE 477-9541
2044 OAK BAY AVE. 598-4518
2920 TILLICUM RD. 385-6424
DUNCAN PLAZA 748-2831

Eaton's Open Monday 'til 9:00 p.m.

An exquisite gift that says a lot about the woman wearing it

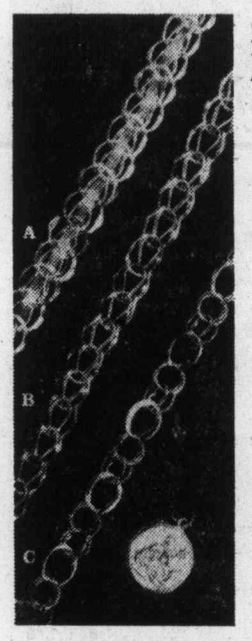

Charm bracelets with a Zodiac charm. Bracelets have box catch and safety catch. Available in sterling silver and 10K yellow gold or 14K yellow gold. Matching Zodiac charm included.

A. Delicate linked-ring style
10K yellow gold 139.99 set
Sterling Silver 15.99 set

B. Elaborate linked-ring style
10K yellow gold 149.99 set
Sterling Silver 19.99 set

C. Linked-ring with chains running through.
10K yellow gold 159.99 set
Sterling Silver 22.99 set

Jewellery, Dept. 215, Main Floor

Kern 400-day glass dome clock is a classic timepiece present

44.99

Give the gift of time with this traditionally styled glass dome clock. Gold color clock stands approximately 8½" high, with adjustable feet. Roman numeral dial, 4-ball moving pendulum, requires key winding about once a year. boxed with instructions.

Clocks, Dept. 515, Main Floor

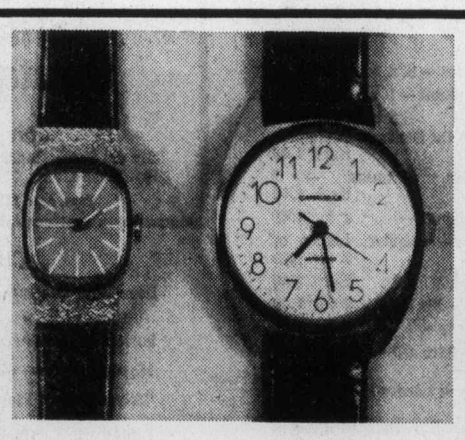

His and her watches by Bulova

29.95 ea.

A. Men's Caravelle with 17 jewels, gold color case, water and shock-resistant.
B. Women's 17-jewel Caravelle. Gold color case and Florentine finish. Shock-resistant.

Watches, Dept. 215, Main Floor

Remington Mark II electric shaver

16.99

Men's Mark II with dual voltage (110-220V). Adjustable 6-position comfort head with trimmer. Case, head guard, 6' cord and cleaning brush.

Shavers, Dept. 515, Main Floor

EATON'S downtown

1.49 DAY

TUESDAY Only
December 2
at EATON'S

VICTORIA ONLY. Store Information 382-7141

Every Item First Quality — Please, No Phone or Mail Orders

On Sale While Quantities Last

Shop Tuesday 9:30 a.m. to 9:00 p.m.

PICTURES

Picture Frames — 3¼x5", 8x10", 5x7". Each **1.49**
Framed Prints — Asst'd subjects Each **1.49**
Decorative Unframed Mirrors — Assorted. Each **1.49**

Pictures and Mirrors, Second Floor, Home Furnishings Building

DRAPERIES

Cushion Forms — 14" round, poly foam. 2 for **1.49**
I-Beam Rod — 5' length. **1.49**
Assorted Drapery Yardage — Mostly 45" wide. Plain and printed. Yd. **1.49**
Foam Chips — 2-lb. bag. Each **1.49**
Burlap — Assorted colors. 1½ yds. **1.49**
Drapery Lining — 47/48" ecru color. 100% cotton Sateen. Yd. **1.49**

Draperies, Second Floor Home Furnishings Building

HOUSEHOLD LINENS

Terry Tea Towels — 2 for **1.49**
Tea Towels — All cotton, colorful stripes. Pkg. of 3 for **1.49**
Bath Towel — Each **1.49**
Face Cloths — 4 for **1.49**
Fingertip Towels — 100% cotton. Assorted plain colors. 2 for **1.49**
Puppet Oven Mitts — Each **1.49**
Tablecloth — printed, 100% cotton. 36x36". Each **1.49**
1976 Calendars — Each **1.49**
Yellow Dusters — 3 for **1.49**

Household Linens, Third Floor

TOYS

Crazy Foams — Each **1.49**
"Lovable Lynn" Doll — Each **1.49**
Frisbee — Each **1.49**
Playtime Plastic Baking Set — Each **1.49**
Tipsy Teacups — Each **1.49**
Playtime Plastic Beauty Set — Each **1.49**
Packet of 7 Plastic Fish — Colorful 3 for **1.49**
Toothbrush — Battery Operated — 2 for **1.49**
Assorted Games — Each **1.49**
Big Jim or Barbie Clothes — Each **1.49**
Tissue Craft Flower Kits — Each **1.49**
Plastic Roly Poly Disney Characters — 2 for **1.49**
Inflatable Roly Poly Clowns — 2 for **1.49**
Chinese Checkers or Tiddley Wink Games — 2 for **1.49**
Gan Plush Toys — Each **1.49**
Plastic Tea Set — For 4. Set **1.49**
Donald Duck and Mickey Mouse Inflatable Chairs — Each **1.49**
Assorted Disney Puppets — Each **1.49**
Tambourines — Each **1.49**
Sturdy Buddy L Trucks — Assorted. Each **1.49**
Coloring Books — 5 for **1.49**
11½" Doll Clothes — Each **1.49**
Plastic Telephones — Each **1.49**
Straight Tyco Train Tracks — Each **1.49**
Die-Cast Metal Construction Vehicles — Each **1.49**
Matchbox Cars — 3 for **1.49**
Teach-a-Time Clock — Each **1.49**
Nature Trail Animal Set — 3 for **1.49**
Tummy Doll — Each **1.49**
Ring-a-Rounds — Each **1.49**
Kitty-in-the-Kegs — Each **1.49**
Inflatable Santa — Each **1.49**

Toys, Lower Main Floor

MUSIC CENTRE

Recorded 8-Track Tapes — Each **1.49**
8-Track Tape Caddy — Each **1.49**
Record Cleaner — Each **1.49**
Speaker Wire — Each **1.49**
Cassette Cases — Each **1.49**
Blank 8-Track Tapes — Each **1.49**
8-Track Head Cleaners — Each **1.49**

Music Centre, Main Floor, Home Furnishings Building

GARDEN SHOP

Potted Mums — Assorted colors. Each **1.49**
Poinsettias — One bloom. Each **1.49**

Garden Shop, Main Floor, Home Furnishings Building

NOTIONS

Scotchgard—8-oz. tin. **1.49**
Decorated China Dinner Bell — Each **1.49**
24" Shoe Horn — Each **1.49**
Floral Plastic Shopping Bags — 2 for **1.49**
Boot Shapers — Each **1.49**
Place Mats — 4 for **1.49**
Card Table Covers — Orange or green. Each **1.49**
Lint Roller and Refill — Each **1.49**
Stained, Milking Stool — Each **1.49**

Notions, Lower Main Floor

FABRIC GARDEN

50" Decorator Cottons — 100% cotton, attractive designs. For drapes, bedspreads, etc. Yard **1.49**
45" Easy-Care Prints — 65% polyester/35% cotton. yd. **1.49**
Spun Polyester Sewing Thread — 300-yard spool. Black, white and assorted colors. 3 for **1.49**
44" Brushed Cotton Print — 100% cotton. Washable. Yd. **1.49**
45" Pongee Prints — 100% polyester. Machine washable. Yd. **1.49**

Fabrics, Third Floor

LAMPS and ELECTRICALS

Attractive Gift Items from India — Each **1.49**
60 and 100-Watt Bulbs — 8 for **1.49**
Small Boudoir Shades — Each **1.49**

Lamps and Electricals, Main Floor Home Furnishings Building

TRIM-A-HOME SHOP

Box of 25 assorted Christmas Cards — Each **1.49**
Indoor Transparent Replacement Bulbs — 3 packs **1.49**
Outdoor Replacement Bulbs — 3 packs **1.49**
Swiss style Bell Door Ringer — Each **1.49**
30" Red Santa Tree Skirt — Each **1.49**
18" Holly and Berry Wreath — Each **1.49**
Floral Table Centres — Two styles. Each **1.49**
Box of 4 decorated Glass Balls — Each **1.49**
Box of 12 Solid Color Glass Baubles — Each **1.49**
Asstd. Seals, Cards and Tags — 172 pcs. per pack. 2 packs **1.49**
22" Melton Christmas Stocking — 2 for **1.49**
Christmas Gift Wrap Each **1.49**

Trim-A-Home Shop, Main Floor, Home Furnishings Building.

STATIONERY

Everyday Writing Pads — 4 for **1.49**
Keytabs — 4 in pkg. 2 pkgs. **1.49**
Junior Exercise Books — 4 in pkt. 2 pkts **1.49**
White or Yellow Typing Paper — 2 pkts. **1.49**
Looseleaf Refills — 2 for **1.49**
Envelopes — Blue lined, pkt. of 70 2 for **1.49**
Duo Tangs — 4 per package 2 for **1.49**
Little Golden Books — Colorful hard cover stories. 4 for **1.49**
Magnetic Chess Set — set **1.49**
Paper Mate Pens — Each **1.49**
Random House Picture Backs — 2 for **1.49**
Photo Album — 9x11¼". Each **1.49**
Sunset Books — Assorted titles. Each **1.49**
Letter-Ettes Note Paper — From England. 10 notes plus envelopes. 2 boxes **1.49**
Colorful Monkey Banks — Each **1.49**
Address Books — Pocket size. 2 for **1.49**
Photo Album — Instamatic, 48 slots. 2 for **1.49**
12" Bayberry Tapers — 2 per box. 2 boxes for **1.49**
Majestic Marking Pens — Broad or fine. 8 colors in pkg. **1.49**
Hardy Boys and Nancy Drew Juvenile Books — Each **1.49**
Fredrix Artist Canvas — 12x16" and 10x20". 2 for **1.49**

Books and Stationery, Lower Main Floor

TOOTHPASTE

Ansodent Denture Cleaner — 14.1 oz. Each **1.49**
Tek-Duo Toothbrush — 4 for **1.49**
Cepacol Mouthwash — 22 oz. Each **1.49**

SUNDRIES

Johnson & Johnson Bandaids Strips — 100's. **1.49**
J Cloths — Assorted shades. 20's. Each **1.49**
Bayer Aspirins — 200's. Each **1.49**
Bayer Arthritic Pain Tablets — 72's. Each **1.49**
Curad Ouchless Bandages — 100's. Each **1.49**
Ultra-Ban Deodorant — 2.5 oz. Perfumed or non-perfumed. Each **1.49**
Williams Lectric Shave Lotion Gift Set — Each **1.49**
Neet Spray Hair Remover — 100 ml. **1.49**
Soft and Dri Non-Sting Antiperspirant Deodorant — 7-oz. Each **1.49**
Digel Liquid — Plain, orange, 12-oz. Each **1.49**
Marigold Gloves — Large sizes. 2 pair **1.49**
Glade Aerosol Air Freshener — 6 oz. 3 for **1.49**
Glycerin Suppositories — 12's. 3 for **1.49**
Noxzema Anti-Perspirant — 10 oz. Each **1.49**
Pear's Toilet Soap — 3 bars for **1.49**
Delgar Beauty Bath Oil Beads — Perfumed. 19s. Each **1.49**
Bengay Greaseless Ointment — 3 oz. Each **1.49**
Cutispen Cuticle Remover — 2 for **1.49**
Bradosol Lozenges — Regular, Lemon or Menthol. 2 for **1.49**
Preparation H — 2 oz. Each **1.49**
Vaseline Hair Tonic — 3½ fl. oz. 2 for **1.49**
Allenbury's Toilet Soap — 4 for **1.49**
Grovenor Foaming Bath Oil — Seapine 150 cc. Each **1.49**
Grovenor Westberry of London Perfume Gift Pack — Each **1.49**
Bubble Bath — Soldier Boy, Dolly Bird. 200cc. Each **1.49**

Sundries, Lower Main Floor

SHAMPOOS and TOILETRIES

Breck Shampoo — Normal, oily or dry. 400 ml. Each **1.49**
Breck Hair Spray — Regular or Super Hold. 16 oz. Each **1.49**
Suave Baby Shampoo — 12.03 oz. Each **1.49**

Sundries, Lower Main Floor

HOSIERY, ACCESSORIES

Gloves — Cosy acrylic. 2 lengths. **1.49**
Dress Sheer Knee Hi's — 3 for **1.49**
Sheer Panty Hose — All sheer, reinforced toe. 2 for **1.49**
"Total Fit" Stretch Nylon Hosiery 2 for **1.49**
Knee Highs — Fine rib or cable stitch. Assorted colors. 2 pair **1.49**
Mule Style Slippers — Pair **1.49**
Scarves — Colorful print and plain squares. Each **1.49**

Hosiery, Accessories, Main Floor

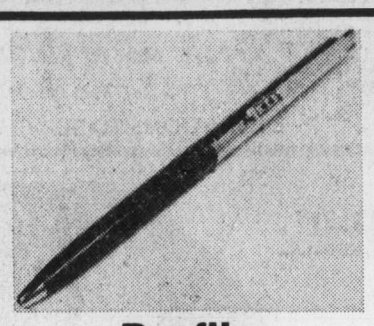

Profile Pen
Each 1.49
Handsomely styled ball point pen, comes in its own gift box.

Stationery, dept. 208, lower main floor

Italian Miniature Framed Pictures
Each 1.49
Assorted subjects, intricately designed frame. For gifts or your own home.

Pictures and Mirrors, dept. 276, second floor, home furnishings building

Eaton's Open 'til 9:00 P.M. TUESDAY

Inflatable Santa Claus
Each 1.49
Jolly old Santa stands 36" high. Colorful heavy gauge plastic.

Toys, dept. 227, lower main floor

CHINA

Bone China Coasters — Each **1.49**
"Vienna Woods" assorted sweets, incense holders and tumblers. Each **1.49**
Mayonnaise Bowl with Spoon — Each **1.49**
"Silver Swan" Flatware — Stainless Steel. Any 3 pieces. **1.49**
Canadian Crafted Miniature Kitchen Woodenware — Set **1.49**
Bohemian Stemware — Each **1.49**

China, Main Floor, Home Furnishings Building

FLOOR COVERINGS

Dura Mat — 15"x27". Each **1.49**
Carefree Rugs — 18x27" Each **1.49**
Rag Mat — 18x30". Each **1.49**
Link Mats — 13"x26". Each **1.49**

Floor Coverings, Main Floor, Home Furnishings Building

CANDIES

1½-lb. Bag Assorted Nuts — Each **1.49**
Assorted Opera Rolls — Each **1.49**
Tub Coconut Snowballs — 16 oz. Each **1.49**

Candies, Lower Main Floor

FOUNDATIONS

Bra — Front fastening style, nylon lace, white or beige color. Each **1.49**
Pantie Brief — Lycra spandex, white and beige. M.L.XL. Each **1.49**

Foundations, Floor of Fashion

PET SHOP

Dog and Cat Flea Tags — Each **1.49**
Dog and Cat Flea Collars — 2 for **1.49**
Wild Bird Seed — 3-lb. bag. 2 for **1.49**
Rid Flea Dog Shampoo — Each **1.49**
Bird Christmas Stocking — Each **1.49**
Dog and Cat Christmas Stocking — Each **1.49**

Pet Shop, Lower Main Floor

BOYS' WEAR

Boys' Briefs — White and colors. S.M.L. 2 for **1.49**
Swim Trunks — S.M.L. Each **1.49**
Boys' Terry Socks — Sizes 7-9, 9-11. 2 for **1.49**
Toques — Each **1.49**
Boys' Short Sleeved T-Shirts — Colored. Each **1.49**

Boys' Wear, Third Floor

BABIES' WEAR

T-Shirts — 12, 18 and 24 months. Each **1.49**
T-Shirts — 2 for **1.49**
Overalls — Size 12-24 mo. Each **1.49**
Flannelette Sheets — Each **1.49**
Plastic Pants — Small, medium. 6 for **1.49**
Infants' Mitts — 2 for **1.49**

Babies' Wear, Third Floor

CHILDREN'S WEAR

Boys' Undervest and Brief — Sizes 4-6. 2 for **1.49**
Boys' T-Shirts — Plain patterns. Each **1.49**
Boys' Socks — 2 for **1.49**

Children's Wear, Third Floor

GIRLS' WEAR

Girls' T-Shirts — Each **1.49**
Girls' Briefs — 8-14. 4-6X. 3 for **1.49**
Children's Winter Hats — Each **1.49**
Nylon Tee Shirt — 2 for **1.49**
Girls' Skirts — 4-6x. Each **1.49**

Girls' Wear, Third Floor

MEN'S WEAR

Boxer Shorts — Each **1.49**
Briefs — 2 for **1.49**

Men's Wear, Main Floor

WOOLS, FANCY GOODS

3 or 4-Ply Fingering — 1 oz. 4 for **1.49**
4-Ply Baby Sayelle — Acrylic. 3 for **1.49**
Knitting Worsted — All acrylic 2 oz. 3 for **1.49**
Pot of Gold — Approx. 1-oz., all Acrylic. 6 for **1.49**
Sayelle Knitting Worsted — All acrylic. Approx. 2-oz. skein. 2 for **1.49**
3-Ply Nylon — Assorted colors. Approx. 1-oz. ball. 5 for **1.49**

Wools, Fancy Goods, Third Floor

LEATHER GOODS

Wallets, Key Cases, Change Purses — **1.49**

Leather Goods, Main Floor

COSMETICS

Fragrant Bath Cubes — pkg. of 6 3 pkgs. for **1.49**

Cosmetics, Main Floor

LINGERIE

100% Acetate Shantung Brief — Elastic leg. S.M.L. White, pink, blue. Also Band leg — S.M.L.XL. 2 for **1.49**
Print Bikini — Colorful print bikini. Assorted, Arnel triacetate. S.M. and L. 2 for **1.49**

Lingerie, Floor of Fashion

SPORTING GOODS

Toques — Each **1.49**
Table Tennis Balls — 1 doz. **1.49**
Bicycle Water Bottle and Gauge — **1.49**
Flashlights — Each **1.49**
Batteries — 9 volt. 3 for **1.49**
Hockey Socks — **1.49**
Batteries — C.D. 7 for **1.49**
Haida Strip Holders — **1.49**
Cooper Super Blades — 3 for **1.49**
Scout Canteen — Each **1.49**
Skipping Rope — Each **1.49**
Monofilament Fishing Line — 30-lb. test. Each **1.49**
Darts — 3 for **1.49**
Practice Golf Balls — Pkg. of 6. 3 for **1.49**
Lumijet Light — Each **1.49**
Bait Boxes — Each **1.49**
Table Tennis Bats — Each **1.49**
Nosky Killer Lure — Each **1.49**

Sporting Goods, Lower Main Floor

AUTO ACCESSORIES

Windshield Washer — 1 gal. Each **1.49**
Eaton's Bulldog Anti-Freeze — Quart **1.49**
Batteries — AA. 12 for **1.49**
Auto Air Freshener — 2 for **1.49**
Licence Plate Protector — Each **1.49**
Auto Warning Light — Each **1.49**
3" round Reflector — Each **1.49**
Spark Plug Socket — Each **1.49**
Oil Filters — Each **1.49**
Spark Plug Gauge — Each **1.49**

Auto Accessories, Lower Main Floor

JEWELLERY

Pierced Earrings — Assorted colors. Each **1.49**
Clip Back Earrings — Gold and silver color metal. Each **1.49**
Bead Ropes — Each **1.49**
Sterling Silver Charms — Each **1.49**

Jewellery, Main Floor

HARDWARE

Screwdriver Sets — **1.49**
Hammers — Each **1.49**
6" Slip Joint Pliers — Each **1.49**
Utility Knife — Each **1.49**
6" Adjustable Wrench — Each **1.49**
Super Glue — Each **1.49**
English Metric Tape Measure — Each **1.49**
Utility Knives — Each **1.49**
Socket Sets — Each **1.49**
Celcius Thermometer — Each **1.49**
Jig Saw Blade Starter Package — Each **1.49**
Switch Plates — 10 for **1.49**
Swag Lamp or Macrame Hooks — 4 for **1.49**

Hardware, Lower Main Floor

HOUSEWARES

Plastic Small Parts Container — set of 5 with rack. Each **1.49**
Assorted Cutlery — no knives. 6 for **1.49**
Liqui-Pour Spout — Each **1.49**
Teflon Coated Muffin Tin — 6 cup. Each **1.49**
Stove Mat — Each **1.49**
Recipe Box — Each **1.49**
Teflon Oven Mitt — Each **1.49**
2-Cup Teapot — Each **1.49**
Square or round Metal Serving Trays — assorted colors. Each **1.49**
Ironing Pad and Cover Set — **1.49**
Whistling Tea Kettle — Each **1.49**
Measuring Set — **1.49**
Thermos Vacuum Bottle — Each **1.49**
Plastic Colanders — 2 for **1.49**
Aluminum Open Broiler or Roaster Pan — Each **1.49**
Plastic Mugs — assorted colors. 3 for **1.49**
Men's Lunch Kits — Each **1.49**
Lobster or Fish Coppertone Jelly Molds — Each **1.49**
Egg Beaters — Each **1.49**

Housewares, Main Floor, Home Furnishings Building

PAINTS

Brushes — Assorted sizes. **1.49**
Haddon Hall Deluxe Paints — Latex or semi-gloss. Discontinued colors. Qt. **1.49**
Glidden Spray Paint — Each **1.49**
Masking Tape — 1½"x30 ft. 2 for **1.49**
Drop Sheets — 2 mil. Each **1.49**
7½" Roller Kits — Each **1.49**
Haddon Hall Specified Interior Latex — White or 1500 tinted colors. Each **1.49**
Dual Pak Roller Sleeves — Each **1.49**

Paints, Lower Main Floor

BUDGET STORE STAPLES

Polyester Batts — Each **1.49**
Scatter Mats — Each **1.49**
Vinylal Christmas Tablecloths — Assorted styles. 2 for **1.49**
Pillow Protectors — Each **1.49**
Cotton and Linen Tea Towels — 3 for **1.49**
Shower Curtains — Each **1.49**
Knitting Yarn — 100% acrylic. Approx. 1-oz. balls. 6 for **1.49**
Foam Chip Pillows — Each **1.49**
Bath Towels — Each **1.49**
MacTac — 18x72". Roll **1.49**
Hand Towels — 2 for **1.49**
Cotton Tea Towels — 4 for **1.49**
Multi-purpose Mats—non-skid. — 2 for **1.49**
Cotton Aprons — Assorted styles. Each **1.49**
Vinylal Shopping Bags — 2 for **1.49**
Wash Cloths — 3 for **1.49**

FOOTWEAR

Women's Slippers — S.M.L. Pair **1.49**
Girls' Shoes — assorted colors. Broken sizes. Pair **1.49**

WOMEN'S WEAR AND ACCESSORIES

Body Suits — Each **1.49**
Women's Long Sleeve Tops — Assorted colours. Each **1.49**
Women's Jackets — Long sleeves, zip. 65% acrylic/35% polyester. S.M.L. Assorted colours. Each **1.49**
Women's Long Sleeve Blouses — Each **1.49**
Jewellery — Assorted 2 for **1.49**
Women's Tops — Sleeveless. **1.49**
Women's Bikini Briefs — Stretchy. 2 for **1.49**
Pants — Nylon. Each **1.49**
Panty Hose — One size. Assorted colors. 3 for **1.49**
Bras — **1.49**
Bikinis — 3 for **1.49**

MEN'S WEAR

Men's Vinylal Raincoat — Each **1.49**
Men's Tee Shirts — Each **1.49**
Boxer Shorts — Each **1.49**
Dress Socks — 2 for **1.49**
Athletic Shirts — 2 for **1.49**
Briefs — 2 for **1.49**
Work Socks — Pair **1.49**
Men's Work Caps — Each **1.49**
Men's Knit Gloves — pair **1.49**
Men's Vinylal and Suede Gloves — pr. **1.49**

Downstairs, Budget Floor

TALK TO DAVE BARRETT
MONDAY, 9:05 a.m. to 10:00 a.m.
DIAL C-FAX 1070

The Daily Colonist.
(ESTABLISHED 1858)

WE LEASE ALL MAKES CARS — TRUCKS
peter pollen ford

Sinterklaas coming Dec. 6

He wears bishop's clothes of bright red, a long flowing cape and a mitre and carries a bishop's staff.

He's Sinterklaas, the Dutch Santa Claus and he's coming to Victoria Dec. 6.

He'll arrive at the Inner Harbor at 1 p.m. that day, Saturday, on a tug provided by Seaspan International. He and his attendants, called Black Peters, will be greeted by people, young and old, of the local Netherlands community wearing traditional costumes and singing traditional songs.

Herman Bergink, provincial carilloneur, will play the bells at Heritage Court donated to B.C. by the Netherlands community.

Sinterklaas and his attendants will be taken to Holland House, 733 Vanalman, where he will be entertained along with children of the Vancouver Island Netherlands Association at a private party.

Sinterklaas has been around a long time. His name is a contraction of the Dutch Sint Nikolaas or Saint Nicholas.

According to legend he was bishop of Myra in Turkey between 284 and 305 A.D. Greeks and Latins honored him and he was the patron saint of Russia, special protector of children, scholars, merchants and sailors and his protection was invoked by travellers from attacks by robbers.

People in the Netherlands give their gifts on the eve of St. Nicholas, Dec. 6, the birthday of Sinterklaas. Dec. 25 is strictly a religious day in Holland.

Sinterklaas arrives in Holland from Spain by boat accompanied by his Black Peters, so called because they have been peering down sooty chimneys to check on the behavior of children.

They carry willow switches to sweep away the soot but these may also be used to spank naughty children. They also carry a bag of goodies for children who behave.

—Rob Duffus photo

Light of love

Rehearsing for tonight's service of Advent carols and lessons at St. John's Anglican Church, Quadra at Mason, are, left, Shephen Robin, 10, and Tom Watson, 13. Choral service is based on traditional Advent event at King's College, Cambridge. In the beginning, church is in total darkness and, as candles are lit, it gradually fills with light symbolic of coming of Christ.

Roadblocks wait for drivers on season spree

By BRUCE LOWTHER
Colonist Reporter

The grisly traffic death toll of 1974 which smashed almost all the records in Greater Victoria has been cut by 40 per cent and more this year.

But before anyone takes a hand off the wheel to pat himself on the back, drivers should remember the worst month is to come.

Police forces throughout the area, from Sooke to Sidney, add a reminder that also just ahead are the annual December roadblocks aimed at drivers who pour it in as well as on for Christmas and New Year's Eve.

Colonist traffic-death statistics for Greater Victoria — the only such figures, since governments and police keep only their own — show 24 fatal accidents so far this year have caused 30 deaths.

That covers Victoria, Saanich, Oak Bay, Esquimalt, Colwood, Sooke, Sidney and Central Saanich and both figures show sharp drops from 1974, when drivers and pedestrians died on the roads in higher-than-ever numbers.

That total of 24 fatal accidents is 45 per cent less than the 44 in all of 1974 while the 30 deaths come to almost 40 per cent less than the 49 last year.

It could be that 1975 is a "normal" year for road deaths if they can ever be considered as such, and 1974 was abnormal. The 44 accidents were almost 30 per cent above the previous high for one year's traffic carnage in Greater Victoria, while the 49 deaths were 40 per cent over anything before.

The Greater Victoria figures for the 1970s — in 1970, there were 22 fatal accidents and 27 deaths; in 1971, 23 accidents and 24 deaths; in 1972, 27 accidents and 28 deaths; in 1973, 34 accidents and 35 deaths.

Death totals for this year to date compared with all of last year are about the same for Saanich, Esquimalt, Oak Bay and Central Saanich. There has been one major increase, in Sooke, where the final 1974 toll was two deaths and the 1975 figure is five.

The other changes all big decreases, have come in Victoria, Colwood and Sidney. Last year, Victoria traffic accidents took 12 lives while 10 died in Colwood and eight in Sidney. So far this year, the Victoria toll is three with four more in Colwood and two in Sidney.

Sidney recorded its two 1975 deaths in the first 12 days of the year and is near a fatality-free 12 months.

Most experts seem to agree the main reason for the Colwood and Sidney changes is the reduced speed limit. One, however, said that should apply in Saanich as well, especially since Saanich police started a crackdown in September on highway speeders.

But if reduced speed has helped Colwood and Sidney, what about Victoria? There are almost as many answers as there are experts, and here are some of the things they suggest:

- Downtown traffic has never been heavier, owing partly to torn-up roads. Divers have to go slower and are forced to be safer.
- Gasoline costs more and drivers are more careful or travel less as a result.
- Inflation is getting into the act. Fewer people are motoring downtown to shop and older people aren't going out at night as often.
- This year has featured many major strikes, meaning less money for gasoline. One driver even suggested that "people are driving more carefully because they know an accident means a hassle with ICBC" and many others agreed.

There are many other possible reasons — pick your own — and one Saanich traffic man said "it could be like crime statistics; one year they go haywire like the road figures did last year."

The experts made the point that drivers should not congratulate themselves because the toll is down in Greater Victoria — not when the 1975 list has 30 names, or even one.

In fact, they say, drivers should concentrate on not making the list in the rest of 1975 or any other year. To nudge them along, police announced that year-end roadblocks will start this week as usual.

The larger forces plan one or two roving roadblocks each week at the start of the month and will increase that to three or more from about Dec. 15 onward. The emphasis will be on charges for serious of fences like impaired driving and warnings for lesser matters.

The bigger roadblocks will involve as many policemen as each force can turn out in the evening, especially if it's raining. There will also be smaller checks by one or two men — and they can come anywhere.

Teamwork in tending schools vital

Keith Hawkins stresses the importance of teamwork in his new job with the Greater Victoria school board.

Hawkins

Just finishing his second week as head of the instruction and maintenance department, Hawkins is a 44-year-old native of Strome, Alta. He held a similar position for five years with the Hastings county board of education in Belleville, Ont.

Victoria, with $120 million in school plant and approximately two million square feet of area to look after, a declining enrolment, a shortage of money for capital financing, rising expectations by parents and pupils about the quality of facilities and a period of rapid inflation that is playing havoc with budgets, faces similar problems to his old jurisdiction.

"There are tremendous pressures on the system, pressures we're just learning to cope with," Hawkins said in an interview.

Victoria has a $6.5-million budget for construction and maintenance plus a projected capital spending program of $6 million.

"We all have a share of the ownership of problems that face us," Hawkins stated. "The people of Victoria have to come to appreciate our problems."

He said the system was in a period of self-examination in regard to facilities.

Hawkins said he supports a lot of the things his predessesor Sig Dietz did but "I have my own style." Dietz left in August to become managing director of the Northwest Territories Housing Corporation in Yellowknife.

Before working for school authorities, Hawkins was in business for himself for 14 years as a plumbing contractor. He still holds his carpenter and steamfitter tickets.

The father of four teenagers, Hawkins said one of the attractions of Victoria a city he visited as a four-year-old, is the weather. He is looking forward to some golfing soon, something he couldn't dream of doing at this time last year.

Organizers look for new home after fire

New Horizons out of action

A fire of undetermined origin at 521 Superior Street has put the James Bay New Horizons Society drop-in centre out of business and gutted an office used jointly by the society and the Royal Canadian Legion's public service branch.

The building, an old house renovated for use in the legislative precinct, is the property of the provincial government.

The fire was reported about 4:15 a.m. Saturday and Victoria fire department said mop-up operations were completed just before 7 a.m.

Elderly people went to the centre for an afternoon teadance only to find the building boarded up.

Walter Frazer, president of the James Bay New Horizons Society, told the Colonist a meeting would be held Monday afternoon and he hoped to have alternative accommodation in about two weeks.

He said the centre was used every day of the week for bridge, bingo, crafts, chess, French conversation, a hymn sing, book club discussions painting classes, a drama group and other activities.

Frazer said the society lost a hi-fi set, records, slides, a projector and all its records. The office was gutted and there was smoke and heat damage to the kitchen and other parts of the building.

He said he believed the Legion branch lost all its records. Officers of the branch could not be reached for confirmation.

The New Horizons Society has been involved in what Frazer called "a continuing saga" — a quest for a permanent home for the activities of its 650 members.

Property has been purchased, under the Neighborhood Improvement Program, at 234 Menzies and the society hopes to have a building completed by next July. Meanwhile, it intended to carry on at 521 Superior.

"We hope to resume in two weeks," Frazer said. "We have a heavy Christmas program planned."

Bible translators sought by group

Wycliffe Bible tanslators are looking for people to travel the world and work for the translation of the scriptures into every language.

A program will be held from 9:30 a.m. to 4 p.m. Saturday, Dec. 6, in Central Baptist Church to explain the work of the translators.

Speakers will be Jack and Mrs. Popjes, linguistic experts from Brazil; Winston and Mrs. Churchill, support personnel from the Philippines, and Ralph and Mrs. Borthwick of Aldergrove, who have worked in radio service and jungle aviation and are provincial representatives for Wycliffe.

There are opportunities in the field for teachers, typists, printers, graphic artists, pilots, high school and college students, young married people and others.

—Rob Duffus photo

Fair guests

Guests at community services fair Saturday are, from left, Delphine Graham, scout leader Irene Hodkinson and Gerry Graham. More than 100 organizations were represented at event in St. John's Anglican Church hall. Sponsored by advisory committee to Capital Region, fair was to acquaint public with various volunteer agencies and pay tribute to them.

Cycling group in favor of licences for bicycles

The regional bikeway committee has agreed to support licensing for all bicycles in the region, along with the committee's proposed system of bicycle routes, Saanich Ald. Joe Bourque said Saturday.

Registration of all bicycles would make it possible for police to trace stolen vehicles, Bourque said, but the committee is mainly interested in the safety angle of registration.

It offers an opportunity to test the cyclists's knowledge of rules-of-the-road, and to make a check of the bicycle for proper lights, reflectors, brakes and other safety items. Registration, combined with the few simple tests, would then make cyclists more aware of what they need to know for safety's sake, Bourque added.

With about 100,000 bicycles in the Greater Victoria area, a registration program should be able to pay its own administration costs through a fee of $1.50 or $1, he said.

The committee is also considering a proposal to include legislation covering bicycles in the Motor Vehicles Act.

A registration program would be in keeping with the bikeway plan's main goal — to make bicycling safer, Bourque said.

Plans for a model commuter route between the University of Victoria and downtown Victoria have been developed with the help of Victoria, Saanich, and Oak Bay municipal staff. The route diverts cyclists from main roads and uses bicycle lanes marked on streets and in some places especially-built paths to separate bicycle traffic from car traffic.

The committee hopes the model route will pave the way for a bikeway system throughout the region.

Police describe burglary suspect

A man aged about 30, five-feet-ten, of average build, wearing a dark green windbreaker is being sought for questioning in connection with a burglary of the home of Ted Chew, 2155 Sooke Road, Colwood, Friday night.

RCMP reported the theft of jewelry and about $3,000 in cash from the living quarters above Chew's Foods.

Chew told The Colonist that a woman employee, who was tending store while he and his wife were out of town, was asked by a man fitting the description if the Chews lived above the store. The man was in the store during the evening.

When the Chews returned later in the evening they found their locked bedroom door had been forced open and the room ransacked.

Surprise surgery sidelines Orr again

Bobby Orr

BOSTON (AP) — The career of Boston Bruins defenceman Bobby Orr was interrupted for a fifth time by knee surgery Saturday. It was the second time this National Hockey League season Orr had been put through surgery on his left knee, and it is expected to idle him for at least seven or eight weeks.

Don Cherry, coach of the NHL team, said: "If anybody can come back, I know Bobby can."

"I'm just sick about the whole thing," he said of the lightning-quick chain of events which had Orr on the team plane to Chicago Friday afternoon and under the surgeon's blade in Boston less than 24 hours later.

The coach said "there was no indication at all" that Orr was skating with torn cartilege in his left knee when he scored a goal and set up another Wednesday night in the Bruins' 6-4 victory over New York Rangers.

"That game in New York was actually the best skating game of the 10 since he has been back," said Cherry. "I really didn't know anything about it until he came to me on the airplane Friday."

Orr's complaint was a recurring pain in his left knee, which had undergone three of his previous four operations since the defenceman's career began in the 1966-67 season. Cherry suggested Orr get off the plane, which was moments from taking off, and visit Dr. Carter Rowe.

At noon Saturday, Rowe had completed the surgery-casting question marks on the future of the 27-year-old Orr who has won the Norris Trophy as top defenceman for the last three years and has won every major NHL award, including leading scorer.

Cherry tried his best to be optimistic.

"If there's anybody in sports that can come back from something like this, it's Bobby Orr," he said.

The six-foot, 195-pound defenceman had just recovered from the removal of bone chips in the left knee of September and returned to the Bruins 10 games ago. After a 4-2 loss to the Canucks in his Vancouver return, Boston had gone unbeaten in the next nine games with six victories and three ties as Orr scored five goals and added 13 assists.

Dr. Rowe said the recovery period this time would be seven to eight weeks. Cherry said no personnel changes were planned for Orr's absence, as the Bruins had five defensemen currently and Gary Doak is expected back from a wrist injury next week.

But Orr's newest injury made all the more significant the acquisition of defenceman Brad Park along with centre Jean Ratelle in the Nov. 7 deal that sent centre Phil Esposito and defenceman Carol Vadnais to New York.

Park, at his Chicago hotel, said: "I just hope that it (the operation) is done right and they give him time to come back so that he doesn't hurt it again. I hope I can do the job until he comes back, because he's a great inspiration to this hockey club."

jim tang

JIM GUSTAFSON, who had to be aware of growing pressure as the game wore on, raised a big cheer at Memorial Arena Tuesday night when he set up **Danny Lucas** for a goal near the end of the third period. That made it at least one point for the hard-working centre in each of the 23 games played by **Victoria Cougars** this season, and in the Western Canada Hockey League only **Bobby Clarke** and **Danny Gare** had consecutive-game streaks as long, and they became runners-up on Friday when Gustafson scored a goal and an assist against New Westminster Bruins. However, I tend to believe that Gustafson equalled the record here on Nov. 15 against the Bruins and broke it the next night in New Westminster. Gustafson had points in his last three games last season and his streak is actually 27 games long . . . But now he also has the record for one season . . . it's been reported that 28 U.S. college football players will average more than 100 rushing yards a game this year, and that 33 will have 1000-yards seasons. Best of the lot, pro scouts say, may be **Chuck Muncie** of the **University of California.** And don't let the spelling fool you, he is the brother of **Bill Munsey,** who played such a big part in the result when **B.C. Lions** won the Grey Cup in 1964 . . . the Western Canada Junior Lacrosse League has settled on a commissioner to succeed **Wally Donaldson,** but won't make any announcement until sometime this week, and then it could include the additional information that there will be some expansion. All that could be learned Saturday is that manager **Rob Reid** of **Victoria McDonalds** isn't moving from acting commissioner to commissioner . . . a fishing reel which features a patented Memory-Lok device is on the market. For fresh-water anglers, it enables them to cast back to the same distance and depth by moving a small lever which engages the Memory-Lok device . . . **Doug Clarkson** informs that his firm has contributed $208,552 to the O'Keefe Sports Foundation in three years. Most of it has been used to help sport through coaching clinics and the hiring of national coaches . . .

★ ★ ★

NEW ENGLAND WHALERS intend to put up "a long, hard fight" before paying the $100,000 fine assessed by the World Hockey Association for signing defenceman **Gordie Roberts** of the **Victoria Cougars.** Part-owner **Howard Baldwin** says "to have a hard and fast rule that you can't play professional hockey until you are 20 doesn't make sense." It not only doesn't make sense but keeping young adults from starting remunerative careers until they are in their 21st year still seems like a conspiracy to deprive them of rights not denied in other trades . . . Cedar Hill is certainly one of the busiest golf courses in these parts, reportedly averaging about 200 rounds a day. That makes one wonder what it is like to get a tee time at the Rancho Park club near Los Angeles. It was the busiest in the U.S. last year, registering 114,044 rounds — an average of 312 rounds a day, and that isn't counting the 22,000 nine-hole rounds played. The busiest month was June with 13,944 rounds for a hard-to-believe daily average of 466, a figure which would require 10 foursomes an hour for 12 hours. Six other courses in the Los Angeles area also had 100,000-round years with Santa Anita second at 110,585 . . . **Johnny Adams** is never likely to forget the day he wasn't able to get to Aqua Caliente race track from Santa Anita in time to keep his riding commitments. Getting whatever riders were available, all seven thoroughbreds Adams had been scheduled to ride reached the winners' circle . . . it's probably true that no records are safe but it's impossible to imagine that baseball records set by **Lou Gehrig** and **Cornelius McGillicuddy** will be surpassed. Gehrig was in the lineup for 2130 consecutive games, which would mean 13 years without a miss even with the current 162-game schedule. **Connie Mack,** who had three years with the **Pittsburgh Pirates** before taking over **Philadelphia Athletics,** was a major-league manager for 53 years. To better that, a fellow would have to start managing at 20 and last until he was 74, or start at 35 and last until he was 89.

★ ★ ★

VICTORIA COUGARS now certainly look ready to get into a three-way scramble for division honors. **Pat Ginnell** shored things up considerably with the deals which added goalkeeper **Murray Bannerman** and centre **Mike Will,** and with **Al Hill** coming on strongly, the Cougars have sound goalkeeping, and two high-scoring forward lines and a capable-enough third unit. Perhaps they can do it anyway, but they would have to rate as a serious championship threat if they can trade for a solid defenceman . . . **Rhys Davis** has some newspaper clippings which give him particular delight. They were forwarded by **John Cook,** a Washington State salmon fisherman from Gig Harbor, who informed in the accompanying letter that while on a Victoria holiday in 1973 he purchased a Minnow-Teaser because it looked as if it would work in Puget Sound waters. Cook used it for the first time in the Tacoma Elks Club salmon derby, and it caught him a 19:12-pound salmon, which was the biggest of the day and won him a new car. Cook then retired the Minnow-Teaser to his tackle box until the next Tacoma Elks Club derby. It scored again, this time getting a 24:8-pound salmon to win another new car . . . on the **University of Missouri** football team is a fellow named **Leo Lewis, Jr.,** and if you are a long-time Canadian Football League fan you'll remember how good his dad was . . . goalkeeper **Glen Bueckert,** who played for the Cougars two seasons ago, is now with **Trail Smoke Eaters** of the Western International Hockey League — and playing quite well . . . college football at the top level is still the best sports draw in the U.S. Michigan drew 689,146 fans for seven home games this year for a per-game average of 98,449. With 237,066 fans for their four road games and the Orange Bowl game coming up, the Wolverines are about to become the first football team to play before a million fans in one season . . . **Ted Reynolds** is reported among California honeymooners . . . Victoria is going to host the 1976 B.C. senior baseball championship with finalists from Quesnel, the Buckley Valley (northern B.C.), Vancouver and the Okanagan competing against two Vancouver Island teams, one from Victoria. The dates are July 30 - Aug. 2, and the Victoria league hopes to prepare for it by arranging an interlocking schedule with two Nanaimo teams and the Vancouver Metro league.

Carbon monoxide level high in domed stadium

PONTIAC, Mich. (AP) — Carbon monoxide levels during a recent football game at Pontiac Stadium were dangerous to persons prone to heart attacks, a heart disease specialist has testified.

Dr. Wilbert S. Aronow, chief of cardiovascular research at the University of California at Irvine, testified during a hearing on a suit to ban smoking at the new 80,000-seat stadium.

In tests at the domed stadium during a National Football League game, a scientist measured carbon monoxide as high as 65 parts per million. The average reading for a four-hour test is 35 ppm or carbon monoxide.

Aronow said the Environmental Protection Agency has determined that people should be exposed to no more than nine ppm of carbon monoxide for an eight-hour period once a year.

Stubborn Hawks earn ninth tie of season

Chicago Black Hawks are one hockey club which doesn't believe that a tie is something like kissing your sister.

Two years ago, the Hawks won the National Hockey League's Western Division championship because they lost only 14 of 78 games. Other clubs won more games but the Hawks had 23 tie games.

Last season, the Hawks slipped a bit. They were only four victories below their record of the previous season, but there were a lot more losses because there were only eight tie games. And that left them six points away from the leadership of the Smythe Division.

Now the Hawks are percolating again—not winning that often, but not losing very often either. They extended their unbeaten run to 13 games on Saturday night by playing to a 4-4 stalemate with Boston Bruins, who are now unbeaten in 10 games.

Hawks won five of their first six games in their streak, but they have kept it going by tying six of their last seven games, and they lead the league with nine split-the-points games out of 23.

Bruins took the lead three times on two first-period goals by Greg Shepard and a scoring shot by Brad Park, then had to score the game's last goal to get the point.

Picking up another point moved the Hawks eight points ahead of St. Louis Blues and Vancouver Canucks, who share second place.

The Blues took an 8-2 pasting from the New York Islanders while the Canucks couldn't make it against Montreal Canadiens and went down, 6-4.

Canadians showed old-time tendencies against the Canucks. They were casual at times on defence and Ken Dryden, who had allowed only five goals in his last five games, was not as sharp as usual.

Canucks, who were outshot 44-22 for the game, took 3-2 and 4-3 leads but Canadiens took advantage of power-play chances to score the 4-4 and winning goals.

The winner came at 7:06 of the third period when Gary Smith deflected the puck between his feet with his left skate after Pete Mahovlich had tried to pass out front from the right corner.

Guy Lafleur regained the individual point lead with his 17th goal and 23rd assist, moving two points ahead of Bobby Clarke, who was blanked when Philadelphia Flyers played to a 1-1 tie with Toronto Maple Leafs.

Although only two goals were scored, the game produced 81 shots. Wayne Thomas of the Leafs was again a standout, blocking 42 shots and stopping the Flyers cold after the first period.

And things got worse for New York Rangers. Pittsburgh Penguins opened with a 24-shot first period and went on to record an 8-3 win with Jean Pronovost contributing his 13th and 14th goals and an assist.

In a late game on the Pacific Coast, the hard-to-predict Los Angeles Kings, who were trounced 7-2 by Washington Caps in their last game, embarrassed Buffalo Sabres 8-3.

★ ★ ★

BOSTON 4 CHICAGO 4

First Period:
1. Boston, Sheppard (10) 3:26
2. Chicago, Redmond (4) (Mulvey) 13:35
3. Boston, Sheppard (11) (Bucyk, Hodge) 16:26
4. Chicago, Boldirev (13) (Hull, Magnuson) 17:24
5. Boston, Park (5) (Cashman, Ratelle) 17:40

Penalties — Mulvey (C) 7:22; Hodge (B) 7:47; Redmond (C) 10:17; Park (B) 10:58

Second Period
No scoring.
Penalties — Park (B) 4:37; Gilbert (B) 8:13; Hull (C) 16:59.

Third Period
6. Chicago, Hull (9) (Mulvey, Boldirev) 1:08
7. Chicago, Martin (11) (Koroll) 11:10
8. Boston, Schmautz (9) (Bucyk, Park) 11:32

Penalties — Park (B) 2:47; Bucyk (B) 8:31; Russell (C) 13:11.
Shots on goal:

Boston	16	4	4	—24
Chicago	12	7	12	—31

Goal—Gilbert, Boston: Villemure, Chicago.
Attendance—18,500.

DETROIT 5, KANSAS CITY 3

First Period:
1. Kansas City, Patrick (2) (Charron) 5:03.

Penalties — Johnson (KC), Polonich (D) 3:08, McKechnie (D) 5:34; Johnson (KC) 16:38; Maloney (D) (double minor) 16:54.

Second Period:
2. Detroit, Maloney (11) (Bergeron, McKechnie) 1:22.
3. Detroit, LaPointe (1), (Harper, McKechnie) 5:47
4. Kansas City, Rota (5) (Gilbert, Harvey) 9:16
5. Kansas City, Palement (5) (Patterson, Patrick) 11:28
6. Detroit, Leblanc (2) (Hamel, Redmond) 19:43

Penalties — Polonich (D), Patterson (KC) 4:01.

Third Period
7. Detroit, Redmond (7) (Hamel, Grant) 2:40
8. Detroit, McKechnie (12) (Roberto) 19:16

Penalties — Nolet (KC), Polich (D) (majors), Bergman (KC), Roberto (D) 3:45; Maloney (D) 4:41.
Shots on goal:

Detroit	7	14	11	—32
Kansas City	7	12	6	—25

Goal — Rutherford, Detroit; Herron, Kansas City. Attendance — 9437.

PHILADELPHIA 1, TORONTO 1

First Period:
1. Philadelphia, Leach (13) (Kindrachuk) 15:19.

Penalties — Jim Watson (P) 0:20; Dunn (T) 4:15; Turnbull (T) 13:39; Bladon (P) 16:31; Stephenson (P) 17:08.

Second Period:
2. Toronto, Ferguson (2) (Thompson) 7:44.

Penalties — Goodenough (P) 5:25; Barber (P) 6:10; Williams (T) 8:38; Schultz (P) 14:41.

Third Period:
No scoring.
Penalties — Schultz (P) (double minor) 3:33; Toronto bench 5:16; Ashby (T) 8:57.
Shots on goal:

Philadelphia	15	11	17	—43
Toronto	11	13	14	—38

Goal — Stephenson, Philadelphia; Thomas, Toronto. Attendance—16,485.

WASHINGTON 3, MINNESOTA 5

First Period
1. Washington, White (10) (Joly, Monahan) 6:28
2. Washington, Pyatt (8) (Stewart) 4:54
3. Washington, Monahan (8) (Clement, White) 16:57
4. Minnesota, Goldsworthy (9) (D. Hextall, O'Brien) 18:53

Penalties—Plages (M) 4:31, Marson (W) 8:36, Brossart (W) 10:52, White (W), B. Hextall (M) (double minors) 13:45.

Second Period:
5. Minnesota, Cameron (2) (Bialowas, B. Hextall) 10:24
6. Minnesota, Goldsworthy (10) (B. Hextall) 19:19

Penalties — Bialowas (M) 5:25; Sather (M) 13:05; O'Brien (M) 16:57.

Third Period:
7. Minnesota, Talafous (4) (Bialowas, O'Brien) 4:31
8. Minnesota, B. Hextall (2) (Flesch) 17:19

Penalties — Labre (W), D. Hextall (M) (double minors), Hicks (M) (game misconduct) 1:26; Foster (W) 2:37; Hicks (M) 6:31; O'Brien (M) 8:01; Joly (W) 12:02.
Shots on goal:

Washington	7	11	7	—25
Minnesota	14	10	14	—38

Goal — Low, Washington; Maniago, Minnesota. Attendance 8242.

BUFFALO 3, LOS ANGELES 8

First Period
1. Los Angeles, Williams (4) (Murphy, Dionne) 9:05.
2. Los Angeles, Widing (3) (Sargent, Berry) 11:08.
3. Buffalo, McNab (10), Halt) 13:06.

Penalty — St. Marseille (LA) 19:47.

Second Period
4. Los Angeles, Carr (6), (Nevin, Venasky) 5:49.
5. Los Angeles, Dionne (14), (Murdoch) 8:50.
6. Los Angeles, Nevin (6), (Gorring, Murdoch) 17:42.

Penalties — Murdoch (LA) 14:51, Robert (Buf) 15:54.

Third Period
7. Los Angeles, Nevin (7), (Gorring, Corrigan) 1:24.
8. Buffalo, Spencer (5), (Korab) 3:46.
9. Los Angeles, Murphy (10), Dionne) 8:36.
10. Los Angeles, St. Marseille (4), (Berry, Komadoski) 13:54.
11. Buffalo, Korab (3), (Gare Ramsay) 16:47.

Penalty — Komadoski (LA) 19:40
Shots on goal by

Buffalo	13	11	9	—33
Los Angeles	10	8	13	—31

Goal — Deslardins, Buffalo; Vachon, Los Angeles.
Attendance — 13,993.

VANCOUVER 4, MONTREAL 6

First Period:
1. Montreal, Lafleur (17) (Wilson, Lemaire) 8:57
2. Vancouver, Blight (8) (Oddleifson, Snepts) 10:02
3. Montreal, Cournoyer (8) (Shutt) 10:45
4. Vancouver, Lalonde (1) (Richardson) 13:21
5. Vancouver, Dailey (2) (Lalonde) 18:38

Penalties — Lapointe (M) 16:36; Robinson (M) 19:23.

Second Period:
6. Montreal, Savard (4) (Robinson, Cournoyer) 3:22
7. Vancouver, Sedlbauer (10) (Oddleifson, Blight) 5:08
8. Montreal, Cournoyer (9) (Savard, Lafleur) 7:02

Penalties — Dailey (V) 5:52; Snepts (V), Mahovlich (M) 6:26; Robitaille (V) 14:22; Temblay (M) 16:47; Kearns (V) 20:00.

Third Period:
9. Montreal, Mahovlich (14) (Lapointe, Dryden) 7:06
10. Montreal, Gainey (4) (Jarvis) 19:35

Penalties — Vancouver team 2:14; Robitaille (V) 6:43; Savard (m) 11:25; Richardson (V), Roberts (M) 16:12; Lapointe (M) 17:55.
Shots on goal:

Vancouver	10	6	6	—22
Montreal	13	12	19	—44

Goal — Smith, Vancouver; Dryden, Monteal. Attendance—16,783.

NY RANGERS 3, PITTSBURGH 8

First Period:
1. Pittsburgh, MacDonald (10) (Schock) 1:52.
2. Pittsburgh, Schock (4) (MacDonald, Hadfield) 5:12.
3. NY Rangers, Esposito (9) (Marotte) 7:23.
4. Pittsburgh, Owchar (2) (Larouche) 17:05.
5. NY Rangers, Fairbairn (5) (Hickey, Marotte) 18:03.

Penalties—Greschner (R) 10:36; Stemkowski (R) 12:53.

Second Period:
6. Pittsburgh, Arnason (4) (Larouche, Blanchin) 4:37.
7. Pittsburgh, Pronovost (13) (Larouche, Stackhouse) 13:52.

Penalties—Stackhouse (P) 7:56; Hadfield (P), Hickey (R) 12:02; Greschner (R) 12:33; Schock (P) 15:58.

Third Period:
8. NY Rangers, Holland (1) (Tkaczuk) 0:41.
9. Pittsburgh, Hadfield (13) (MacDonald, Schock) 4:59.
10. Pittsburgh, Kelly (7) (Stackhouse, Pronovost) 13:36.
11. Pittsburgh, Pronovost (14) (Apps, Durbano) 16:44.

Penalties—Hadfield (P) 0:37; Collins (R) 4:51; MacDonald (P) 10:30; Vadnais (R) 14:19.
Shots on goal:

NY Rangers	9	13	8	—30
Pittsburgh	24	8	14	—46

Goal—Wilson, N Y Rangers; Plasse, Pittsburgh. Attendance—12,932.

ST. LOUIS 2, N.Y. ISLANDERS 8

First Period
1. NY Islanders, Westfall (10), (Drouin, Parise) 11:33.

Penalties—Irvine (SL) 1:11, Bob Plager (SL) 2:05; Wilson (SL) 10:52, St. Laurent (I) 13:50; Marshall (I) 14:53; Lewis (I) 17:23.

Second Period
2. NY Islanders, Gillies (9) (Harris, D. Potvin) 2:38.
3. NY Islanders, Parise (11) (Westfall, Marshall) 6:17.
4. St. Louis, Butler (2) (Sanderson) 17:37.
5. NY Islanders, Drouin (6) (D. Potvin, J. Potvin) 19:31.

Penalties—Wilson (SL) 8:35; D. Potvin (I) 9:45; Howatt (I), Gassoff (SL) (majors), Bob Plager (SL) (double minor, game misconduct) 18:38.

Third Period
6. NY Islanders, D. Potvin (10) (Trottier, Gillies) 1:10.
7. NY Islanders, MacMillan (3) (Westfall, Drouin) 2:26.
8. NY Islanders, Parise (12) (Westfall) 10:04.
9. NY Islanders, Nystrom (8) (St. Laurent) 13:20.
10. St. Louise, Berenson (5) (Plante, Thomson) 17:50.

Penalties—MacMillan (I) 9:25; Gassoff (SL) 19:50.
Shots on goal:

St. Louis	11	6	8	—25
NY Islanders	8	11	15	—34

Goal—Gratton, Johnston, St. Louis; Resch, NY Islanders. Attendance—14,865.

SMYTHE DIVISION

	P	W	L	T	F	A	Pts.
Chicago	23	10	4	9	80	66	29
St. Louis	22	8	9	5	75	68	21
Vancouver	23	8	10	5	67	74	21
Kansas	22	6	13	3	49	84	15
Minnesota	21	5	16	0	48	86	10

ADAMS DIVISION

	P	W	L	T	F	A	Pts.
x-Buffalo	22	17	4	1	100	47	35
Boston	23	11	6	6	82	72	28
Toronto	23	9	7	7	69	71	25
California	26	9	15	2	70	85	20

PATRICK DIVISION

	P	W	L	T	F	A	Pts.
Philadelphia	24	15	3	6	104	58	36
NY Islanders	23	11	7	5	94	63	27
Atlanta	23	9	12	2	61	69	20
NY Rangers	24	8	14	2	72	98	18

NORRIS DIVISION

	P	W	L	T	F	A	Pts.
Montreal	27	17	4	3	106	47	37
xLos Angeles	24	12	10	2	68	83	26
Pittsburgh	22	11	9	2	94	93	24
Detroit	25	7	14	4	66	100	18
Washington	23	3	20	2	71	110	8

x—Does not include late Saturday game.

Next games: Today — St. Louis at New York Rangers; New York Islanders at Montreal; Vancouver at Philadelphia; Atlanta at California; Pittsburgh at Boston; Kansas City at Chicago.

—Rob Duffus photo

Vic West edges Gorge-Molsons

Challenging for ball, Mark Robb of Gorge-Molsons attempts to stop Butch Foster (4) of Victoria West during Saturday's Vancouver Island Soccer League premier division match at Royal Athletic Park. John McGuire (14) of Vic West and Danny Green of Gorge-Molsons follow play. Foster and Greg Mellish scored goals in a 2-1 Vic West victory. George Hyne collected the Gorge-Molsons goal late in the first half to create a 1-1 tie.

New Cougar meets acquaintance tonight

By STAN COOPER

Mike Will and Harvey Roy will renew acquaintances tonight when Kamloops Chiefs visit Victoria Cougars for a Western Canada Hockey League game at Memorial Arena.

One of the top-scoring centres in the league for the past two seasons, Will was traded to the Cougars last week by Edmonton Oil Kings and Saturday explained how, but for Roy, he almost joined the Victoria club about five years ago.

A fine prospect in the Fernie minor association, Will said he was invited to attend the Cougars' 1970 training camp by scout Bill Moore, father of former-Cougar Laurie Moore.

He was ready to report here when Roy, then coach of the Oil Kings and now manager-coach of the Chiefs, telephoned with an invitation to try out at the Edmonton camp.

As Cougars were still in the B.C. Junior Hockey League that season, Mike chose to try his luck with the Alberta club.

He didn't make the team for the next two seasons and when he finally cracked the lineup in 1972, Roy had been replaced as coach by Brian Shaw. Mike proceeded to play 201 league games for the Oil Kings over the next three seasons, scoring 98 goals and drawing 107 assists while taking only 67 minutes in penalties.

After his 47-goal effort in the 1973-74 season, the six-feet-two inch 195-pounder was drafted by Indianapolis Racers of the World Hockey Association as an "exceptional" or under-age player. His WHA rights were later dealt to Edmonton Oilers, the Oil Kings parent club.

Mike completed his junior eligibility last season and was a seventh-round draft choice of Pittsburgh Penguins in the National Hockey League draft.

He attended training camp with Hershey Bears, the Penguin affiliate in the American Hockey League, before reporting to the Oilers.

Edmonton-coach Clare Drake recommended Will return to the Oil Kings to improve his skating and checking as an "overage" player but he lasted only six games before becoming discouraged and he asked to be traded.

It was two weeks before a suitable arrangement could be worked out but Mike, who didn't practice in that time, responded to the trade for rightwinger Rick Martin by scoring two goals and assisting on two more in his first two starts.

"I wasn't getting enough ice time in Edmonton," he said, "and (manager-coach) Pat Ginnell said I would be used regularly here."

Ginnell said Saturday he was impressed with the desire shown by Will and would continue to use him on a line with Al Hill and Curt Fraser.

"Mike has given us a second scoring unit and if it's more ice time he wants, he'll get it."

Game time tonight is seven o'clock.

In Saturday action, Kamloops scored two goals in the last 11 minutes to edge the visiting Calgary Centennials, 5-4, while Saskatoon Blades built up a 4-0 lead and hung on for a 4-3 win over Medicine Hat Tigers. It was the sixth straight loss for the Tigers.

SASKATOON (4) — Stan Gulutzan 2, Bruce Hamilton 2. MEDICINE HAT (3) — Don Murdoch, Gary Benson, Ron Areshenekoff. Attendance: 3453.

CALGARY (4) — Elmer Ray 2, Glen Wylie, Jerry Bancks. KAMLOOPS (5) — Mike Urquhart, Darrell Ferner, Al Young, Don Moores, Dave Hathaway. Attendance 2500.

Mike Will
. . . helpful newcomer

★ ★ ★

WESTERN DIVISION

	P	W	L	T	F	A	Pts
Kamloops	26	19	4	3	141	88	41
New West.	25	17	5	3	130	86	37
Med. Hat	26	1	10	4	128	112	28
VICTORIA	24	11	10	3	104	105	25
Edmonton	20	7	11	2	94	89	16
Calgary	22	5	17	0	74	120	10

EASTERN DIVISION

	P	W	L	T	F	A	Pts
Saskatoon	24	15	5	4	136	88	34
Winnipeg	26	10	14	2	118	131	22
Brandon	23	9	10	4	98	94	22
Lethbridge	25	10	14	1	102	131	21
Flin Flon	23	7	13	3	87	144	17
Regina	22	5	14	3	82	105	13

Next games: Tonight — Calgary at New Westminster, Kamloops at VICTORIA, Saskatoon at Lethbridge, Regina at Brandon.

Aussies reach final

TOKYO (AP) — John Newcombe of Australia moved into the final of a $100,000 international tennis tournament Saturday with a 3-6, 6-4, 6-2 victory over fellow Australian Tony Roche.

Newcombe, the defending champion, will meet another Australian veteran, Ken Rosewall, for the $15,000 singles title today.

Rosewall beat Stan Smith of the United States, 6-3, 7-5.

The women's singles final pits defending-champion Chris Evert of the U.S. against Francoise Durr of France, who beat Martina Navratilova of Czechoslovakia, 6-7, 6-2, 6-0.

Miss Evert, U.S. Open champion, defeated Olga Morozova of the Soviet Union, 6-1, 6-2.

Additional sport
P. 20, 21, 22, 24, 25, 27, 31 and 63

WRESTLING
MEMORIAL ARENA
THURS., Dec. 4, 8:00 p.m.
WINNERS TAKE ALL!!
(No Disqualifications)
JIMMY SNUKA & DUTCH SAVAGE
vs.
PROF. LEWIS & SEIG. STEINKE
YASU FUJI vs. DEN. STAMP
Pat Kelly vs. Morse
Mike Kelly vs. Volkoff
Yagi vs. Ruffen
Tickets on sale at
ARENA BOX OFFICE
384-1522
$3.50, $3.00, $2.50
Under 12, $2.00. Rush.

B.C. CANADIAN BANTAM FOOTBALL CHAMPIONSHIP
NORTH SHORE ARGOS
vs.
OAK BAY INVADERS
SUNDAY, NOV. 30 1 p.m.
ROYAL ATHLETIC PARK
$1.50 Adults $1.00 Students over 12 and O.A.P. 50c Children under 12

COUGAR *Hockey*

DENNIS FENSKE
CENTRE
Sunday, 7 P.M.
Memorial Arena
Event No. 13
VICTORIA COUGARS
take on
KAMLOOPS
Adults $300, Youths and Senior Citizens $1.75
Children Under 12 $1.25

Sport today

BASKETBALL

12:30 p.m. — Women's Senior "A" exhibition, Victoria Home Lumber vs. University of B.C. Thunderettes, UVic old gymnasium.

2:30 and 4:30 — Victoria Women's League; UVic Juniors vs. London Boxing Club, First United Unitys vs. Senior "B" I, UVic old gymnasium.

FOOTBALL

1 p.m. — B.C. Bantam championship, Oak Bay Invaders vs. North Shore Argos, Royal Athletic Park.

RUGBY

1 p.m. — Victoria Union third division, James Bay Athletic Association vs. Agrarians, Macdonald Park; Castaways vs. Cowichan "B", Carnarvon Park; Velox vs. Nanaimo, Lambrick Park; Cowichan "A" vs. UVic Jutes, Duncan; Oak Bay Wanderers vs. Ebb Tide (Exhibition) Windsor Park.

2:30 p.m. — Victoria Union, first division; James Bay Athletic Association vs. Cowichan, Macdonald Park.

SOCCER

2:15 p.m. — Island League, first division: UVic Vikings vs. Gorge United, UVic; Oak Bay vs. Royals, Heywood Ave. Park.

2:15 p.m. — Island League, second division: Crystal Photo vs. Victoria West, Bullen Park; Gillespie Electric vs. Da Vinci, Blanshard Field; Prospect Lake vs. UVic Norsemen, Topaz Park; Royals vs. Metro, Lambrick Park; Braves vs. Labatts, Centennial Park.

2:15 p.m. — Island League, third division: London Boxing Club Whites vs. Nanaimo, Beacon Hill south; Oak Bay "B" vs. London Boxing Club Maroons, Carnarvon Park; Oak Bay "A" vs. Castaways, Henderson Park; Kickers vs. Duncan, Reynolds Road Park; Glen Meadows vs. Jaycess, Parkland High School.

2:15 p.m. — Island League, fourth division: Da Vinci vs. UVic Alumni, Victoria West; Vantreights vs. PG Men's Wear, Tyndal Park; William Head vs. Tsawout, Colwood; Harvey's Sporting Goods vs. Duncan, Beacon Hill north; Castaways vs. Prospect Lake, Lansdowne Junior High School; Sooke vs. Camosum College, Sooke.

HOCKEY

3 p.m. — South Island Junior "B" League, Victoria vs. Juan de Fuca, Juan de Fuca Arena.

7 p.m. — Western Canada League, Kamloops Chiefs vs. Victoria Cougars, Memorial Arena.

Monday

BASKETBALL

7 and 8 p.m. — Victoria Senior "B" Men's League, London Boxing Club Seniors vs. London Boxing Club Juniors, James Bay Athletic Association vs. Victoria and District Juniors, Royal Oak Junior High School.

9 p.m. — Victoria Women's League; Senior "B" I vs. Senior "B" II, Victoria High School.

HOCKEY

8:15 p.m. — Big Six League, James Bay Canadians vs. Victoria Buckaroos, Memorial Arena.

Vikings win in overtime
Vikettes extend streak

University of Victoria's varsity basketball teams continued their winning ways Saturday.

Both Vikings and Vikettes scored their sixth straight Canada West University Athletic Association victories.

Lee Edmondson and Robbie Parris hit for 18 points each and the Vikings edged UBC Thunderbirds, 67-65 in overtime, while Leslie Godfrey scored 14 points despite a sore ankle and sparked Vikettes to a 49-40 win over the Thunderettes.

Vikings had to rally to force the overtime.

Vikings trailed by 33-29 at the half and were six points behind late in the second half, but Lorne Dakin, who scored 12 of his 14 points in the second half, sparked a rally and Edmondson scored with 14 seconds remaining to make it 59-59 and force the overtime.

The Vikings led all the way in overtime with Jim Duddridge starting them off with a basket. Robbie Parris kept them in front by hitting on two free throws. Tim Carlson also hit for two points and Parris finished things off sinking another free throw.

Edmondson pulled in 11 rebounds for the Vikings while Jan Bohn, who scored 20 points, grabbed 11 rebounds for Thunderbirds.

The women's game was a close-checking struggle with UBC using a one-on-one press against the high-scoring Vikettes.

But Marg Mainwaring and Edna Ritchie controlled the boards and Miss Godfrey, who missed most of Friday's game after twisting her ankle, played her best game of the season.

Coach Mike Gallo said that Miss Godfrey's ankle was still tender Saturday but she insisted on playing.

Vikettes out rebounded UBC by 36-20 with Miss Mainwaring pulling in 10 and Miss Ritchie grabbing eight rebounds.

★ ★ ★

VIKINGS (67): David Speed, Chris Hebb 2, Lorne Dakin 14, Jim Duddridge 4, Lee Edmondson 19, Bert Zethof 6, Tim Carlson 2, Doug Mosher 2, Rob Parris 18 Mickey Welder, Tim McGovern.

THUNDERBIRDS (65): Bill Berzins 4, Jan Bohn 20, David Craig 6, Bob Dunlop, Dave Kirzinger 6, Ed Lewin, Mike McKay 10, Brian Sutherland-Brown, Chris Trumpy 3, Ralph Turner 16.

VIKETTES (49): Laury Grimston 2, Lorna McHattie 6, Mairi Anne Longmore, Leslie Godfrey 14, Ronni Hind 7, Edna Ritchie 4, Jan Nowell 3, Theresa Marcin 2, Marg Mainwaring 7, Lorraine Mosher 2, Jan Turner, Cathy Auburn 2.

THUNDERETTES (40): Lesley Alexander, Judi Kent, 12, Sarah Lindsay 2, Rose Sebellin 2, Deretta Smith, Tara Smith 1, Laura Stewart 4, Pat Walker, Laurie Watson 4, Sharon Williams 4, Carole Wilson 2, Louisa Zerbe 3.

UBC shot 32 per cent to Vikettes 30 per cent.

In other men's division games, Calgary Dinosaurs ran their record to 5-1 with a 75-68 victory over Alberta Golden Bears, and Lethbridge Pronghorns thumped Saskatchewan Huskies, 90-67.

In women's division games, Alberta Pandas won their sixth straight beating Calgary Dinnies, 60-43 and Saskatchewan defeated Lethbridge, 51-30.

MEN'S DIVISION

	P	W	L	F	A	Pts
VICTORIA	6	6	0	438	345	12
Calgary	6	5	1	480	366	10
Lethbridge	6	4	2	421	421	8
Alberta	6	2	4	386	417	4
UBC	6	1	5	397	421	2
Saskatchewan	6	0	6	321	473	0

WOMEN'S DIVISION

	P	W	L	F	A	Pts
VICTORIA	6	6	0	376	240	12
Alberta	6	6	0	393	262	12
Saskatchewan	6	4	2	349	331	8
UBC	6	2	4	353	341	4
Calgary	6	0	6	305	452	0
Lethbridge	6	0	6	243	393	0

Vic High girls win B.C. volleyball title

KAMLOOPS — Victoria High captured the B.C. high school girls' volleyball championship Saturday.

The Victoria and Vancouver Island champion Vic High squad went unbeaten in 11 round-robin matches and then defeated Burnaby Central, 15-3, 15-13, 15-6, in the championship match.

Shelley Godfrey of Vic High was named the most valuable player of the 18-team tournament and was named to the all-star team along with teammate Linda Chiu.

Courtenay Towhees finished fourth and Oak Bay, the only other Island representative finished 11th.

Laurie Knight of Courtenay was a runner-up in the all-stars voting.

Sizzling Capilanos shock Scorpions

	P	W	L	F	A	Pts.
VICTORIA	9	5	4	868	883	10
Vancouver A's	8	5	3	817	794	10
Capilanos	9	5	4	763	742	10
Burnaby	8	4	4	807	780	8
North Shore	8	2	6	781	837	4

Next game: Today — Victoria vs. Vancouver Capilanos, Winston Churchill School, Vancouver.

VANCOUVER — Victoria Scorpions received a grim reception from Vancouver Capilanos Saturday.

The B.C. champion Capilanos pounced on the Scorpions in the first quarter, outscoring them, 36-18, and then coasted to a 111-85 victory in the Dogwood Senior "A" Men's Basketball League game.

A Scorpions spokesman said the Islanders were flat in the first half hitting on less than 20 per cent of their shots, while the Capilanos played an outstanding game.

Capilanos led, 63-38 at half time.

The victory boosted Capilanos into a tie for first place with Scorpions and Vancouver Athletics but the Athletics have a game in hand.

Scorpions and Capilanos play again today 2 p.m. at Sir Winston Churchill School in Vancouver.

SCORPIONS (85): Bob Burrows 18, Brian MacKenzie 14, Dave Morgan 10, Dave Mulcahy 22, Gord Hoshal 2, Gary Budd 5, Don Burrows 4, Mike Bishop, Chris Hall 6, Walt Burrows, Barry Burch 4, Grant Boland.

CAPILANOS (111): Frank Moskal 2, Bob Barazzuol 22, Darryl Gretchin 10, Randy Clark 8, Bill Ruby 13, Joe Carpenter 10, Greg Hoskins 10, Ralph Prittie 2, Terry MacKay 16, Al Coutts 1, Mike Ferguson 9.

Clippers triumph

NANAIMO — Brian Day scored three goals Saturday to lead Nanaimo Clippers to a 14-1 romp over Maple Ridge Blazers in a B.C. Junior Hockey League game.

Morley Anderson and Pat Graiziger added two goals each for the Clippers, who held period leads of 7-0 and 11-0.

Goalkeeper Steve Amiss lost his shutout with only 66 seconds to play when Randy Betty scored the Maple Ridge goal.

Clippers outshot the Blazers 62-24.

Navy trims Army again

Special team players Jeff Hoobler and Bob DeStafney set up first half touchdowns Saturday that fired Navy to its third straight victory over Army, a 30-6 thumping before 81,576, the smallest crowd ever to see the inter-service game at 100,000-seat John F. Kennedy Stadium in Philadelphia.

Other U.S. college football scores:

Alabama 28, Auburn 0
Baylor 25, Rice 7
Florida 15, Miami 11
Houston 20, Tulsa 9
Boston College 24, Holy Cross 10
Rutgers 21, Syracuse 10
VMI 13, Connecticut 3
Grambling 33, Southern 17
South Mississippi 42, Brigham Young 14
Vanderbild 17, Tennessee 14
North Michigan 24, Boise State 21
Arizona State 24, Arizona 21

Clansmen miss title

RALEIGH, N.C. (CP) — A goal with 30 seconds left in the game gave Quincy, Ill., a 1-0 decision over Simon Fraser University Clansmen Saturday in the championship game of the National Intercollegiate Athletic Association soccer playoffs.

John Emilio scored when he took a pass from the corner and beat the SFU goaltender from five yards out.

Midfielder John McGrane of the Clansmen was named the most valuable player of the playoffs.

Hockey scores

AMERICAN

Hershey 4, Springfield 0.
Providence 8, Richmond 5.

SASKATCHEWAN JUNIOR

Battlefords 10, Yorkton 5.
Regina Blues 5, Estevan 4.
Melville 5, Humboldt 5.

B.C. JUNIOR

Merritt 7, Penticton 5.

ESQUIMALT SPORTS CENTRE

CURLERS

During the current mail strike bonspiel entries will be accepted by phone.

386-3261

XMAS MIXED

Dec. 27-28-29-30
Eve. only Dec. 29-30

SENIORS' SPIEL

Jan. 13-14-15-16
Daytime Only

MEN'S SPIEL

Jan. 26-27-28-29-30-31
Feb. 1. Eve. only Jan. 26-30

LADIES' SPIEL

Feb. 12-13-14-15

TURKEY SHOOT

Dec. 13th 7:00 p.m.
Win a Xmas Turkey
For Only $1.50

EVERYONE WELCOME

"Sorry this isn't my department!"
"Take this to cashier 34!"
"I dunno, I just work part-time!"
"No lady, we're out of those!"

How often have you heard these statements . . . if you've been waited on at all! Have you felt the clerk just "couldn't be bothered"?

We know . . . it's happened to us and we really have been annoyed.

At British Importers we **WANT** you to bother us. You won't have to interrupt a group of sales people "holding a meeting" nor will you be ignored when you're looking for that special gift for that special gentleman. We are here to help you and make your shopping a little more pleasant.

So . . . when you see our ads that say

PLEASE BOTHER US!

You'll know what we're saying . . . and we mean it!

BRITISH IMPORTERS

Yates at Broad 386-1496 GENTLEMEN'S FINE CLOTHING

PLIMLEY
for
I.C.B.C.
REPAIRS

SUPPORTING OPERATION CATCH-UP

FAST, QUALITY
BUMPER TO BUMPER
COLLISION REPAIRS ON ALL MAKES

• Work Performed by Specialists •

CONTACT MR. RALPH PHILLIPS
BODY SHOP MANAGER
at

PLIMLEY ON YATES ST.

1060 YATES (Dealer Licence No. D-5852) 382-9121

During the mail strike you can pay your Esso credit card account at any chartered bank.

Your Esso Credit Card should be a convenience...not a worry... To help make it easy to keep your balance down during the postal strike, we've made special arrangements with all of the chartered banks to accept payment of Esso credit card accounts. Please estimate the amount owing since your last billing and make your payment at any bank. When the mail strike is over, you'll find there's one less bill to worry about.

Esso Imperial Oil Limited

Veteran modest about pin success

Chuck Bennett

BY REG REYNOLDS

Bowling roundup

Chuck, Bennett is off to a tremendous start this season but the veteran tenpin bowler is modest about his early success.

The 47-year-old Dockyard employee is averaging 191 in the Wednesday Night Men's Commercial League at Mayfair Lanes but he doesn't consider it such a big deal.

Bennett, who averaged 184 in his best previous season, says it's still early in the season and he expects the average to drop down before it goes up.

Bennett credits the fine bowling of his wife Dorothy — she averaged 170 last season but is struggling a little so far this year — for providing the inspiration that keeps him scoring well.

And he is more concerned with discussing his teammates than his own scores.

Bennett, who also bowls in the Friday Mixed League, has been bowling in the Wednesday's Men's Commercial League since 1946 when he and Len Parsons joined the league then housed at Gibson's Bowling Alley.

Parsons and Bennett are still bowling together on the team and Con McBeth, who joined in 1947, is also still with the team.

The team's newcomer is John Clarke, who has been around for six years and Pete Bishop, who sponsors the team — Pete's Tent and Awning — has been with the club 14 years.

Bennett says when you have been bowling together as long as they have "it's more than just a bowling team."

* * *

Joe Kranabetter continues to dominate the fivepin tournaments. The Tofino fisherman picked up $610 last week for winning the match-play tournament at Town and Country. Three Vancouver bowlers were in the money. Rick Miller won $300 for second place, Pat Dooley took $200 for a third-place finish and Bob Lee won $70 for his fifth-place showing. Lucky Rattine of Nanaimo was fourth and won $125 while Wally Weinberger of Victoria was sixth and won $50.

Victoria bowlers carried off the top four prizes in the women's match-play. Sandra Wood won $180, Janet Broste $90, Marie Fisher $65 and Barb Hyde $40. Joyce Kemp of Vancouver was fifth and won $30 while Nina Courtwright of Vancouver was sixth and won $25.

* * *

AL DIRRADO says the 12-game marathon tournament at Courtenay was such a success he's planning another one for the third week in January . . . **Roy Moore** of Courtenay rolled a handicap total of 3303 to win first prize of $127 and won the $35 high-single prize with a 388. Other money-winners were **Tom Tantrum**, Courtenay (3202, $86); **Hank Goerzen**, Courtenay (3198, $67); **Harry Elford**, Parksville (3143, $52); **Gayle Odo**, Courtenay (2998, $24); **John Nyberk**, Parksville (2996, $24); **Reina Ball**, Courtenay (2971, $20) . . . Of the 46 entries, 18 were women and two of them finished in the money . . . **Dave Tabbernor** and **Karen Gaudette** are the junior fivepin bowlers of the week. Tabbernor, a 17-year-old Belmont graduate, rolled 181-216-209-693 and Miss Gaudette, a 13-year-old Colquitz student, bowled a 199-211-229—639. Both series were rolled at Town and Country . . . **Duncan Lanes** is hosting an eight-game tenpin tournament today . . . **Lake Cowichan** is holding a 10-game tenpin marathon tournament Dec. 12-14.

TENPINS

Mayfair

MEN: Rod Caddell 659 (265); Dale Aune 646; Ray Morneau 636; Brian Barker 633 (256, 224); Wally Ostafynchuk 632; Doug Regimbal 628 (233, 219); Wayne Johnson 619; Bernie Nikkels 612 (233); Fred Rentz 609 (200, 218), 600 (223), 587; Larry Mullen 598 (251); Vince Brown 596; Henry Loo 594 (234); Ron Smirl 589; Chuck Bennett 587; Art Holland 585; Keith Snelling 583; Fred Essery 578; Vince Brown 578; Gary Day 577; Sheldon Nipp 575; Joe Froelich 575; Rick Blake 574; Gary Worth 572; Darrell Aune 571; Bob Scott 570; Henry Loo 569; Reg Hoadley 566; Len Parsons 566; Rob Wilson 566; Gary Bishop 565; Frank Evans 565; Gordie Bamford 563; Bill Metz 562; Dick Bigelow 562; Don Norbury 560; Fred Lobbezoo 559; Helmut Tusche 557; Harry Cool 556; Bernie Leblanc 556; Mario DeCiccio 555; Geroge Ferrall 555 (242); Jim Norbury 554; Larry Roscoe 554; Russ West 554; Jay Yates 554; Ray Barnes 553; Jerry Hansen 552; Tom Musgrave 550.

WOMEN: Lorna Pollock 605, 559; Avis King 571; Barb McNeilly 551, 529, 518; Emmy Plesch 549; Darlene Cornett 543; Muriel Dodsworth 536, 503; Carol Currier 529; Ella Switzer 528; Riet Duyvestyn 524; Jessie Loo 524; Pat Davies 522; Cassie Creighton 520; Irene Morneau 515; Barb Guy 514; Bobbie Lou Anderson 514; Alleen Mierzuak 512; Merleen Hill 512; Isy McGillivray 508; Marlene Mitchell 506; Mary Fyvie 504; Carol Newcombe 504.

DUNCAN

MEN: Bob Willis 648 (204, 255), 575; Ron Loiselle 572; Chris Kolk 569 (219); Garnet Mah 565 (207); Manfred Schmidt 561; Terry Walton 558; Brian McKinley 555.

WOMEN: Alice Soon 521; Sandy Falconberg 501.

FIVE PINS

Town and Country

MEN: Don Brown 911; John Peaivast 887; Clem Mann 885; Eric Hodges 885; Wally Weinberger 866, 823; Soupy Campbell 829; King Lee 811; Herb Hunt 806; John Broste 804; Bill Cool 804.

WOMEN: Alice Ross 840; Hilda Hildebrand 787; Marie Fisher 768; June Peddlesden 761; Elsie Person 756; Gail Williams 753.

FIESTA

MEN: Norm Goldie 906, 814; Matt Dunn 852; Angie Pagani 829 (353); Jack Fix 824; Lucky Raffini 813; Bill Lysell 804; Joe Baird 801; Gary Balo (358); Larry Sedola (255).

WOMEN: Elsie Fielder 793; Judy Linaker 774 (390); Diana Cummings 768; Helene Leerholm 765; Carol Ballance 751 (312); Edie Gallagher (355).

CHEMAINUS

MEN: Les Clarke 811 (410).

WOMEN: Cindy Margetish 765; Marg Wilkinson 762 (321); Edith Sundberg 750.

DUNCAN

WOMEN: Barb Ketch 751 (342).

COURTENAY

MEN: Four games — Hank Goerzen 984; Vern Hurley 973; Russ Engelmeyer. High single — Richard Odo 399.

RAINBOW

MEN: Joe Bridgen 885 (399); Steve Cayer 867; Paul Dore 855; Bill Kirschner 853. Gary McLeod 844; Joe Van Kooten 820 (375).

WOMEN: Al Weber 786; Annette Prevost 776.

Wendy Page sparks Pirate win

Wendy Page scored three goals Saturday as Pirates defeated Mariners, 5-2, in a Vancouver Island Women's Field Hockey Association first-division match at Beacon Hill Park.

Morven Morrison and Brenda Cameron also scored for Pirates while Mary Anne Wiggins scored both Mariner goals.

In second division play: Cathy Kozak scored six goals, leading Evergreens to an 11-0 trouncing of Rebels Red; Barb Browne scored twice as Castaways blanked Vagabonds, 2-0; and Gail Jewsbury scored twice as Rebels Gold downed Sailors, 3-1.

Sue Parsons scored three times for Evergreens and Gail Hoskins and Suzanne Jones scored once each.

Helen Sparkes scored the other goal for Gold and Peggy Cleggs tallied Sailors.

REMINGTON SHAVERS

Special Offer!

Men's Remington Cordless
World-Wide Rechargeable.
Reg. $41.95
SPECIAL 29.95

Cord Type Reg. $24.95 SPECIAL 15.95

B.C. Shaver Shop
757 Fort St., 383-0051
And Complete Hobby Store

ATTENTION TRUCKERS

1975 Dodge D600 with 14' Collins MFG flat deck.
Fir longsills capped with 3" channel, 3" steel crossmembers on 24" centres, cab high bulkhead with window cut out. 361 V8, 5 speed transmission, 2-speed Eaton R.R. axle, power steering and many more options. 24,000 GVW Stock No. 5006. Listed at $10,812
NOW SELLING AT $9582
VICTORIA DODGE CHRYSLER
819 Yates Street HOURS: MON. - FRI. 9 - 9; SAT. 9 - 5 384-8174
(Dealer License No. D4916)

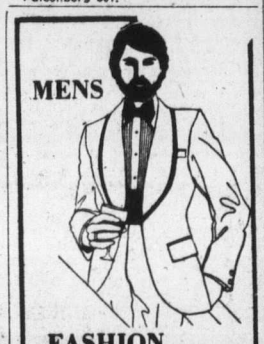

FASHION RENTALS
The Largest Stock of Formal Rentals on Vancouver Island
DORMANS
STORE FOR MEN
1328 DOUGLAS STREET
384-5311 384-8931

Carol Pickup
New Democratic Party
Saanich & The Islands

Call if you have questions or want to help.
Saanich-3947-A Quadra, 479-7138
Sidney-9816-4th St., 656-6014
Saltspring-Ganges-537-5163

British Columbia has strong leadership.
Let's keep it that way.
Inserted by Saanich & the Islands N.D.P. Campaign Committee.

ELECTION/75
BRITISH COLUMBIA

NOTICE OF ADVANCE POLL

Election December 11, 1975

Take notice that an Advance Poll will be held for registered voters who have reason to believe that they will be unable to attend a polling place on Thursday, December 11, 1975.

Advance Poll Dates and Times

Thursday, December 4, 1975 . . . . . 1:00 p.m. to 9:00 p.m.
Friday, December 5, 1975 . . . . . 1:00 p.m. to 9:00 p.m.
Saturday, December 6, 1975 . . . . . 1:00 p.m. to 9:00 p.m.

Advance Poll Voting Location

SAANICH & THE ISLANDS
Anglican Church Hall, 4th Street, Sidney
G. W. Curtis, Returning Officer
Government Agency Bldg., Lower Ganges Rd., Saltspring Island

COWICHAN-MALAHAT
232 Trans Canada Hwy., Duncan
Ladysmith Credit Union, Ladysmith
Lake Cowichan Fire Hall, Lake Cowichan
Mrs. J. Mynkantes, Returning Officer, Cowichan-Malahat

ESQUIMALT, OAK BAY, SAANICH AND THE ISLANDS, VICTORIA
1st United Church, 932 Balmoral, Victoria
P. R. Robbins, Returning Officer, Oak Bay
C. S. Yarwood, Returning Officer, Victoria

ESQUIMALT
Esquimalt Canadian Legion Hall, 6726 Eustace Road, S., Sooke
J. Williams, Returning Officer

well... Christmas has arrived at Wilson's
. . . with man-rated gifts!

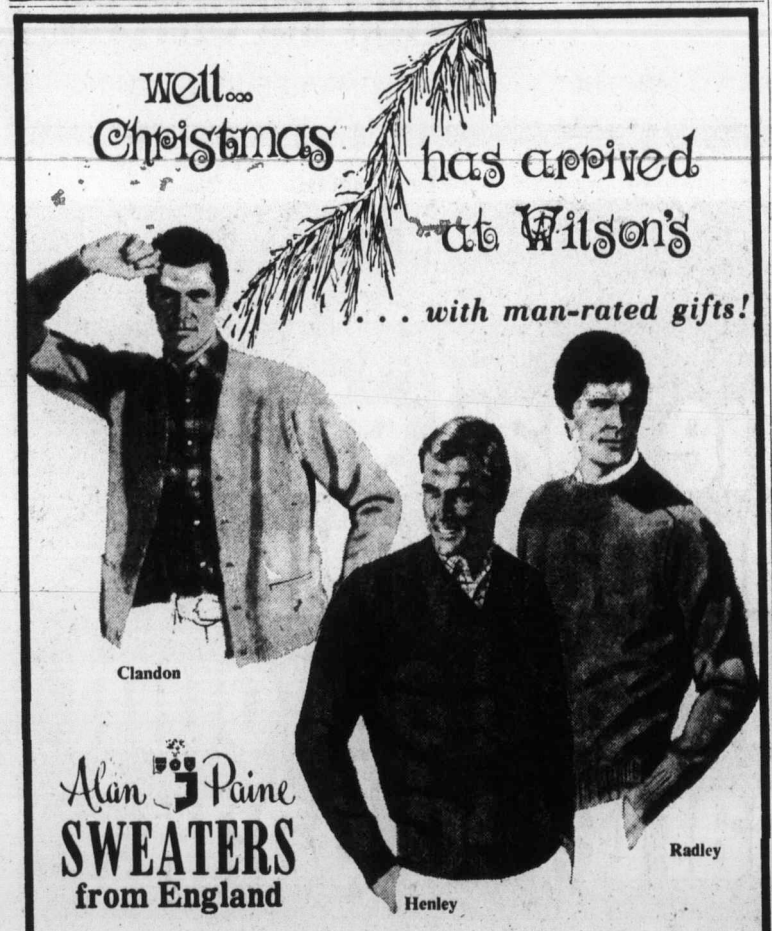

Alan Paine SWEATERS from England

Treat him to a superb lambswool sweater made in England by Alan Paine. It's certain to become his favorite item of wearing apparel. Each sweater is fully fashioned for perfect fit and comfort. Excellent array of exclusive colors, in sizes 38 to 46.

Clandon: Handsome soft-front cardigan with saddle shoulder $39.50
Henley: Classic V-neck pullover with saddle shoulder $25.00
Radley: Shetland crew-neck pullovers in heather tones and plain colors. Sizes 38 to 46. . . . . $22.50

W&J WILSON LIMITED
STORE HOURS: 9 a.m. to 5:30 p.m.
1221 Government St. (Opp. the Post Office) 383-7177
1210 Newport at Windsor 592-2821
City Parking Facilities Tickets Validated Here.
THERE'S MORE FOR YOU DOWNTOWN
CHARGEX

CALL NU-WAY FOR

Unitog UNIFORM RENTALS
Add Prestige to Your Business Image
Unitog Uniforms are tailored for the key man look, geared to today's look of competence in serving public needs. For information about uniform rentals.
PHONE 382-4266
NU-WAY CLEANERS LTD.
420 William St., Victoria
Unitog Representatives for the Greater Victoria Area

Brentwood XV keeps title

Brentwood College retained the Vancouver Island under-17 junior high schools rugby championship Saturday by blanking Parkland, 25-0, at Parkland.

Rich Robertson, Howard Spragins, Robert Oliver and Gavin Robinson scored tries for Brentwood and Gavin Robinson kicked three penalty goals.

Parkland reached the final with an 18-4 win over Wellington of Nanaimo while Brentwood advanced on a bye when St. Michaels University School withdrew.

Bays complete north sweep

Oak Bay Bays romped to their third win in as many nights Saturday, breaking away in the second half of an exhibition high school boys basketball game at Prince Rupert to score a 117-44 victory over the Rainmakers.

Bays, who won previous starts in Terrace and Prince Rupert, led 39-29 at the half and outscored their opponents 41-7 in the third quarter after applying a fullcourt press.

Ken Kirzinger led the attack with 24 points, Dave Richmond popped in 17 and Craig Higgins added 16.

The victory gives the Bays a 3-2 record in exhibition play.

In other Saturday games, Jim Dunn scored 20 points to help Reynolds Roadrunners to a 51-46 win over Salmon Arm in the Queen Elizabeth tournament at Surrey; Belmont Braves scored their seventh straight win, an 83-68 decision over Mennonite Educational Institute at Spectrum; and Mission trimmed Spectrum, 61-46.

Darryl Johnson led the Braves with 18 points and Harbinder Sanghara was tops for Spectrum with 14 points.

In the Peninsula Tournament at Parkland, Stu Montgomery scored 24 points to help the host club to a 67-52 win over Vernon in the final. Carson Graham of North Vancouver placed third with a 76-55 win over Vancouver Magee while Nanaimo Hubsters were fourth with a 78-60 victory over Duncan.

Viking XV snaps first-place tie

University of Victoria Vikings snapped a three-way tie Saturday in the Victoria Rugby Union's first division.

Posting a 12-7 win over Oak Bay Wanderers at Windsor Park, Vikings moved two points up on James Bay Athletic Association and Cowichan who are scheduled to meet today at Macdonald Park.

All the UVic scoring came in the first half, Brent Isaacs and Bob Wright scoring ties converted by Rick Couch. It was the third straight win for UVic and it was the third straight setback for Oak Bay.

In another game, Castaways scored their first victory in three attempts by blanking Velox, 13-0, at Carnarvon Park.

Steve Cowie and Gord Powell scored ties and Alan Rees booted a penalty goal and conversion.

In second division play, Nanaimo Hornets moved to within two points of first-place James Bay by thumping Velox, 22-0, while Agrarians charged to a 35-0 decision over UVic Norsemen.

FIRST DIVISION

CASTAWAYS (13) — Steve Cowie, try; Gord Powell, try; Alan Cowie, try; Gord Powell, try; Alan Rees, one conversion and one penalty goal. VELOX (0).

VIKINGS (12) — Brent Isaacs, try; Bob Wright, try; Rick Couch, two conversions. OAK BAY (7) — Dave Graham, one drop goal, Ed Poulson, one try.

SECOND DIVISION

NANAIMO (22) — Danny Fulla, two tries; John Hepples, two tries; Ian Ross, try; Pat Durban, one conversion. VELOX (0).

AGRARIANS (35) — Bruce Crofton, try; Brian Clark, try; Dwayne Rycroft, one try, one conversion, one penalty goal; Doug Hemphill, try; Chuck Mulholm, try; Jim McRae, try; Brian Prisk, try. NORSEMEN (0).

SAANICH & THE ISLANDS
Meet Your
LIBERAL CANDIDATE
Edgar
RHOMBERG
SUN., NOV. 30, 7:30 P.M.
ISLAND INDOOR TENNIS
6612 Bryn
Inserted by Saanich & The Islands Liberal Campaign Committee

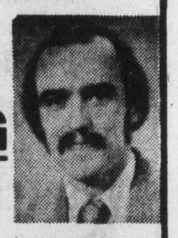

STOP SMOKING
IN THE
5-DAY PLAN
Course Starts December 7th
COST
$15.00
TOTAL

- Offered for years internationally
- Tested and approved by hundreds here in Victoria
- No pills, no gimmicks
- Meet with the group just five evenings, and follow the step-by-step program outlined.
- It's easier than you think
- You'll be proud of yourself
- This is a medically sound program

YOUR CHRISTMAS GIFT!
health education centre
3019 SHAKESPEARE
595-4554
a community service

The PoP Shoppe
& CONVENIENCE STORE
OPEN 7 DAYS
MON.-SAT.
9:30 a.m.-11:30 p.m.
— Sunday Noon-Nine —

- FRESH MEAT & PRODUCE
- GROCERIES & DAIRY PRODUCTS
- TOBACCOS & CONFECTIONS
- MAGAZINES & NEWSPAPERS
- MIXERS, ICE & PARTY ITEMS

The Brand of Quality
GRAHAM'S
"THE SPECIALTY MEAT STORES"
FELTHAM & SHELBOURNE

Ford LEASING
Value from EXECUTIVE
1976 Ford F100 pick-up truck
Stock No. 3067
Castillo red, black tape striping, 4900 GVW, 360 V-8, 3-speed automatic transmission, power steering, chrome swing-lok mirrors, custom decor group, body side mouldings, AM radio, rear step bumper, 650x16C tires, underseal, 24 months or 24,000 mile extended power train warranty.

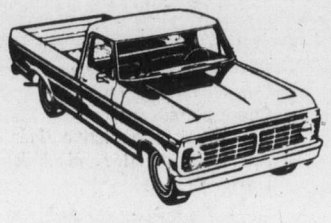

EXECUTIVE CAR LEASE LTD.
1060 YATES ST., VICTORIA
384-1144
36 month net lease
$133 per month
(plus tax, licence and insurance)

well... Christmas has arrived at Wilson's
your family gift store . . .
Sheepskin Coats by Morlands
for Someone Special
Distinguished on the outdoor scene, good show with all his sportswear, and scoring a decisive hit when selected for his extra special gift this Christmas. The Morlands sheepskin coat is designed to give solid comfort — warmth and freedom of action; two qualities he'll thank you for!

As illustrated
$300
Double-breasted Short Coat
$350
Double-breasted Topcoat
$425
Open Daily 9 a.m. to 5:30 p.m.
W&J WILSON LIMITED
master charge
CHARGEX
1221 Government Street (Opposite the Post Office) 383-7177
1210 Newport (at Windsor) 592-2821
City Parking Facilities Tickets Validated Here.

serving the construction industry on Vancouver Island

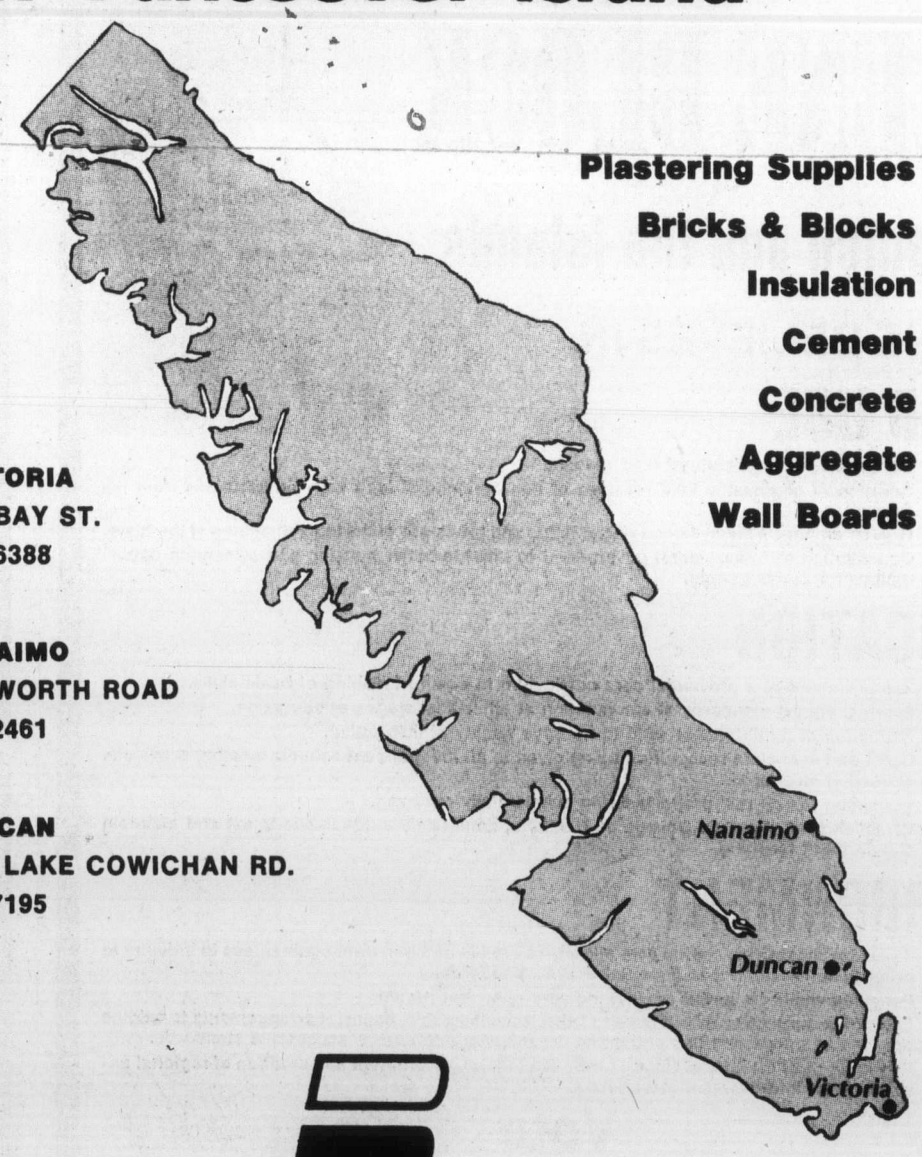

Plastering Supplies
Bricks & Blocks
Insulation
Cement
Concrete
Aggregate
Wall Boards

VICTORIA
405 BAY ST.
386-6388

NANAIMO
KENWORTH ROAD
758-2461

DUNCAN
3495 LAKE COWICHAN RD.
746-7195

BUTLER - LAFARGE LTD.
Ready Mix Concrete & Building Supplies
VICTORIA/DUNCAN/NANAIMO

Kmart

SERVICE DEPT. COLD WEATHER SPECIALS

12 POINT ENGINE TUNE-UP

FOR MOST DOMESTIC & IMPORT CARS

HERE'S WHAT WE DO:

- Supply and install new AC or Champion spark plugs
- Supply and install new points
- Supply and install new rotor
- Supply and install new condenser
- Check distributor cap and ignition wires
- Adjust carburetor and set engine timing
- Clean and check air and gas filters
- Clean and check P.C.V. valve and hose
- Check heat riser valve
- Check battery and cables
- Check radiator coolant and fan belts
- Check wiper blades and windshield washer system

(ACNITER OR RESISTOR TYPE SPARK PLUGS .25 EA. EXTRA)

4 CYLINDER CARS $30.00

6 CYLINDER CARS $32.00

8 CYLINDER CARS $34.00

PARTS AND LABOUR INCLUDED

OIL CHANGE—FILTER—LUBRICATION

Includes up to 4 quarts of a "national brand" multigrade oil, replacement oil filter and chassis lubrication.

SPECIAL $9.66

WINDSHIELD WASHER ANTI-FREEZE

Pre-mixed, ready to use. One Gallon

SPECIAL $1.44 ea.

You can put your trust in Kmart Auto Centres

We're car people.

UNIVERSITY HEIGHTS SHOPPING CENTRE

3986 SHELBOURNE ST. (SAANICH) VICTORIA, B.C.

Store Hours: 10 a.m. to 10 p.m. MONDAY to FRIDAY
9 a.m. to 10 p.m. SATURDAY

Bay Meadows racing

Telly's colt wins triple

UPI—AP

SAN MATEO, Calif. — Telly's Pop, owned by actor Telly Savalas and television producer Howard Koch, won the $100,000 California Juvenile Stakes by one and one half lengths over Bold Impulse at Bay Meadows on Saturday to sweep the West Coast's triple crown for two-year-olds.

Telly's Pop, carrying top weight of 122 pounds in the mile and sixteenth race which drew 12 entries, won in the time of 1:42 over a fast track. The son of Bold Combatant paid $3.80, $3 and $2.80.

Telly's Pop won $69,000 of the gross purse of $144,000. The two-year-old gelding won the Del Mar Futurity and Norfolk Stakes, the opening two events in the Western Juvenile Championship Series.

Other results:

First Race — $6,000 Claiming for three-year-olds. six furlongs.
Tsar Dushan (Caballero) $38.20 $12.60 $8.80
Eternal Banner (Munoz) 5.60 3.60
Joes Swap (Skinner) 4.80
Also ran: Prince Pharos, My Bonus, Santana Sands, Lonely Sailor, Lucky Glen, Squireeley Walker, Ding Dong Duke. Time: 1:10 2-5.

Second Race — $6,000 Claiming for three-year-olds and up, one mile and one sixteenth.
Cherdamar Cup (Loseth) $5.00 $3.40 $2.60
Scare Tactics (Munoz) 4.20 2.80
Red Tag Special (Yaka) 3.40
Also ran: Sam Craig, Money Game, Guide Tour, Gilftown Bill, Solid Top, Tin Drum, Old Fooler. Time: 1:43 2-5.
Daily Double paid $219.40.

Third Race — $5,000 Maidens two-year-olds, six furlongs.
Quite A Show (Mena) $5.40 $4.20 $3.60
Prince Bilea (Wilburn) 19.80 9.80
Noble Envoy (Rosales) 6.80
Also ran: Ready Power, Stymies Image, Morning Came, Number One North, Legendary Knight, Blue Avenger, A One, Ribo Loma, Little Zak. Time: 1:11 1-5.

Fourth Race — $13,000 Claiming for three-year-olds and up, six furlongs.
Island Drifter (Yaka) $33.40 $11.60 $4.60
Running Fleet (J Vasquez) 12.40 4.80
Avenging Spirit (Pierce) 3.30
Also ran: Billy Club, Windsors Rip, Victorian Image. Time: 1:10.

Fifth Race — $7,000 Claiming for three-year-olds, six furlongs.
Tenino Ville (Pierce) $8.40 $5.00 $3.40
Kaual Prince (Yaka) 6.80 4.20
Disinherited (Munoz) 3.20
Also ran: Wine Count, Super Mac, Old Memories, Hawaiian Holiday, Mon Arrive, Ruleall, Obie Tuff. Time: 1:10 4-5.
$5 Exacta paid $155.50.

Sixth Race — $12,000 Claiming for three-year-olds, one mile and one-sixteenth.
Dads Bag (J. Vasquez) $5.20 $3.00 $2.40
Intorductivo (meno) 3.60 2.60
Lainero (Caballero) 2.60
Also ran: Power Reign, Pelegrin Sands, Steal a March. Time: 1:42 4-5.

Seventh Race — $7,500 Claiming for three-year-olds and up, six furlongs.
The Bureaucrat (Al Diaz) $10.00 $4.20 $2.80
Driftin Along (Rosales) 3.60 2.40
Elgotso (Wilburn) 2.60
Also ran: Commune, Wheres The Store, Sonic Shuttle, Jeffrey Lewis. Time: 1:10 2-5.
$5 Exacta paid $88.50.

Eighth Race — $100,000 Added California Juvenile Stakes for two-year-olds, one mile and one sixteenth.
Tellys Pop (Mena) $3.80 $3.00 $2.80
Bold Impulse (Pierce) 4.20 3.40
Double Dealer (Howard) 5.20
Alson Ran: More Thanks, Fleeting River, Moshe Peking, Imacornishprince, Hotchis Boy, Mighty Strong, Nightly Caper, Body Bend, Crafty Native. Time: 1:42.

Ninth Race — $7,000 Allowance for three-year-olds and up, one mile and one-sixteenth.
Johnny Cash (Bautista) $24.40 $10.40 $7.00
Golden Tiro (Diaz) 4.60 3.20
O Bell (Gonzalez) 5.40
Also ran: Jesson R., Agent Provocateur, Federal 3D, Proficient, Don Gulfo, Rain Hat, Gay Banquet. Time: 1:56.
$5 Exacta paid $378.50.

Sands — Since 1912

seven chapels . . . Dedicated to Service

We Care

SANDS MORTUARY LTD.
"Memorial Chapel of Chimes"
"Family Chapel of Memories"
1803 Quadra, Victoria, B.C
388-5155 — 383-7511

SANDS FUNERAL CHAPEL OF ROSES
9838 Fourth St.
Sidney, B.C. — 656-2932

SANDS FUNERAL CHAPEL OF HEATHER
317 Goldstream Ave
Colwood, B.C. — 478-3821

SANDS HIRST FUNERAL CHAPEL
187 Trunk Rd.,
Duncan, B.C. — 746-5212

SANDS LADYSMITH FUNERAL CHAPEL
910 1st Ave
Ladysmith, B.C. — 245-2331

SANDS WESTWOOD CHAPEL OF FLOWERS
No. 1 Newcastle Ave.
Nanaimo, B.C — 753-2032

YOUR COMMUNITY FUNERAL CHAPELS
Independently Family Owned and Controlled-Sands Since 1912

Rely on Sands—
Members of NATIONAL SELECTED MORTICIANS
Since 1952
(by invitation)

NSM — ifc INTERNATIONAL FLIGHT CARE

. . . Sands removal service covers Vancouver Island and all other points. Specializing in forwarding to or from anywhere.

WORLD WIDE FUNERAL INFORMATION SERVICE
call collect or cable "Mortuary Victoria" A Division of Sands

PC VOTE PC

Progressive Conservative

IRENE BLOCK

in

Saanich and the Islands

IRENE BELIEVES IN:

LAND USE

- Continuation of agricultural land reserve
- Creation of community land reserves of non-agricultural land with contributions from the Crown.
- Greater emphasis being placed on the rights and privileges of the individual than of the State.
- Consultation with the federal government to provide better housing and ownership opportunities for native people.

EDUCATION

- Establishment of a provincial core curriculum to ensure teaching of basic skills.
- Provincially set standards of examination at all critical stages of education.
- Reduction of pupil-teacher ratio to improve quality of instruction.
- Legal and economic recognition being given to all independent schools meeting provincial education standards.
- Education tax on real property being substantially removed.
- Establishment of a B.C. College of Teachers, completely autonomous to set and maintain standards of teaching.

ENVIRONMENT

- 3 year tax incentives, capital cost allowance credits and borrowing guarantees to industry to bring pollution control to acceptable B.C. standards.
- Penalties would be levied against industry after that period.
- Legislative protection of wildlife and fisheries with special financial arrangements to wildlife groups, Indian bands and fish and game organizations to ensure acceptable standards.
- Repatriation of the Gulf of Georgia from the federal government and creation of regional environmental improvement programme.

Vote

IRENE BLOCK

A True Conservative

Offices located at: 3447 Saanich Road (adj. Town and Country)
Tel. 384-5165
Craigmyle Motel, Sidney, Tel. 656-6253
(ad inserted by the Saanich and the Islands PC Committee)

We've DONE It!
WITH THE 1976
mazda mizer

"NOW THE BEST" GAS MILEAGE

NOT ~~30~~ NOT ~~39~~ NOT ~~49~~

50 M.P.G.*

. . . Yes, it has just been announced that a
GAS-MIZER HAS BEEN BORN!

*EPA RATINGS SHOW MAZDA MIZERS WITH 50 MPG HIGHWAY DRIVING 38 MPG CITY DRIVING

LOW PRICE HIGH VALUE

IT'S A LITTLE GAS!

2-DOOR COUPE $3395 Delivered Victoria

4-DOOR SEDAN $3295 Delivered Victoria

4-DOOR WAGON $3695 Delivered Victoria

- Thrifty Overhead Cam Engine
- Comfortable, Roomy, and Trunk Space Too!

IMMEDIATE DELIVERY

HORWOOD MAZDA
810 Johnson St. at Blanshard 385-1451
"Service and Satisfaction to Victorians for Over 30 Years"

the original

Sears

2.22 Day Monday

9:30 a.m. sharp
Personal Shopping
No Delivery
While Quantities Last

Monday
December 1st

Got a second? Sears can prove to you good things come in 2s!

INFANTS', CHILDREN'S WEAR

Boys' T-Shirts in a variety of colours and styles. Sizes: 4-6X ..... **Each 2.22**
Girls' T-Shirts. Stretch nylon, long sleeves, assorted colours ..... **Each 2.22**
Girls' Briefs/Vests. Your choice. Polyester/cotton blend. White or Pastels. ..... **3 for 2.22**
Boys' Briefs/Vests in a cotton/polyester blend. White or Pastels ..... **3 for 2.22**
Knee Highs for little girls. Assorted colours, patterns ..... **3 prs. 2.22**
Tube Socks. One size fits 5-9. Great for wearing skating! ..... **4 prs. 2.22**
LadyBird® Undershirts. 100% cotton. Short sleeves in colours of Gold or Blue. Size 6 ..... **2 for 2.22**
Infants' Crawlers in polyester knits. Assorted checks, patterns. ..... **Each 2.22**

Infants', Children's Wear (29)

GIRLS', TEENS' WEAR

Girls' Pants in assorted stretch knits. Made in Canada by well-known manufacturer ..... **Each 2.22**
Panty Hose. Opaque in colours of Red, Green, Beige, Navy ..... **4 for 2.22**
Briefs. Eiderlon briefs in pretty floral prints ..... **3 for 2.22**
Bikini Briefs. 100% acetate .... **4 for 2.22**
Hats in assorted styles. Acrylic knits ..... **Each 2.22**
Knee Highs. Stretch fit. Assorted colours ..... **3 prs. 2.22**

Girls', Teens' Wear (77)

INTIMATE APPAREL

Seamfree Switchabout Bra. Wear it regular or halter. colours in White, Beige, Pink. Sizes: A (34-36), B (34-38), C (34-38) .... **Each 2.22**
Bra Assortment. Broken size range. Selection includes some front closure and padded styles ..... **Each 2.22**

Intimate Apparel (18)

LINGERIE

Novelty Bikinis. Antron III anti-static nylon bikinis with screen print front. Asst. Colours. Sizes: S-M-L ..... **2 for 2.22**
Half Slips in colours of Navy, White, Floral Prints. Nylon half slip. Sizes: S-M-L ..... **Each 2.22**
Bikinis/Briefs. Satin-glo nylon bikinis or briefs in asst. colours. 3 per pkg. Makes an ideal stocking stuffer! ..... **Pkg. 2.22**
Bikinis. Blue Swan nylon bikinis. White. Sizes: S-M-L ..... **2 for 2.22**

Lingerie

HOSIERY

Terry Slippers in Pink and Green patterns. Sizes: S-M-L ..... **Pair 2.22**
Brushed Orlon® Acrylic Slippers in Green, Pink, Blue, White. Sizes: S-M-L **Pair 2.22**
Can Can Pantyhose in assorted styles and shades ..... **2 for 2.22**
Fisherman Knit Knee Hi's. Several colours, sizes: Medium and Large ..... **Pair 2.22**
Knee Hi's in an Orlon acrylic/nylon blend. Turned down cuff, fancy stitch **2 prs. 2.22**
Support Panty Hose. Medium support. Sizes: S-M-L. Beige, Brown ..... **Pair 2.22**
Pantyhose. All-sheer hose with reinforced toe or reinforced panty and toe. Sizes' 100-125 lbs., 125-150 lbs. Beige, Brown ..... **3 for 2.22**

Hosiery (75)

FASHION FABRICS

Brushed Corded Denim. 100% cotton, 45" wide. Colours: Blue, Green, Burgundy, Brown, Rose ..... **Yard 2.22**
100% Arnel Triacetate Prints. 60" wide. Great for shirts, dresses ..... **Yard 2.22**
Challis Prints. 45" wide. 100% acrylic. Florals on dark background ..... **Yard 2.22**
Victorian Chintz Prints. 100% cotton. 45" wide ..... **Yard 2.22**
45" Corduroy. 100% cotton. Ideal for sportswear. Red, Navy, Beige **Yard 2.22**

Fabrics (36)

BOYS' WEAR

Polo Pyjamas. 100% cotton in colours of Yellow with Brown trim or Blue with Navy trim. Sizes: S-M-L-XL ..... **Pair 2.22**
Toques. Assorted styles and colours. 100% acrylic. Made in Canada ..... **Each 2.22**
Terry Socks. Plains and stripes. 100% cotton. One size fits all. Navy/Brown, Red, Gold, Blue ..... **2 prs. 2.22**
Turtleneck T-Shirts. Cotton/polyester blend. Colours in Navy, Red, White, Brown; broken size range ..... **Each 2.22**
Pants. Variety of styles and colours in regular and junior fit. Patterns and plains ..... **Each 2.22**
Briefs in 100% cottons and blends. Colours: White, Blue, Gold. Sizes: S-M-L-XL ..... **3 for 2.22**

Boys' Wear (40)

MEN'S FURNISHINGS

Ties in a polyester/cotton blend. Various accenting colours, patterns ..... **Each 2.22**
Umbrellas. Black only ..... **Each 2.22**
Terry Socks. Stretchy terry. Size: 10-13 ..... **2 prs. 2.22**
Nylon Socks. Size: 10-13, stretchy ..... **3 prs. 2.22**
Acrylic Knit Shirts with short sleeves. Sizes: Small and Medium only ..... **2 for 2.22**
Cotton Hankies. 3 hankies per package ..... **2 Pkgs. 2.22**
Cotton Vests. 3 vests per pkg. Sizes; S-M-L ..... **Pkg. 2.22**
Toques. Acrylic knit touques ... **Each 2.22**
Boxer Shorts. Polyester/cotton blends. Sizes: M-L-XL ..... **Each 2.22**
Belts. Selection includes leathers and plastic. Assorted sizes ..... **Each 2.22**

Men's Furnishings (33)

FASHION ACCESSORIES

Boys' Valhyde Wallets. Western design. Colour: Tan ..... **Each 2.22**
Mitts. Patterned doubleknit mitts in assorted colours ..... **Pair 2.22**
Lined Vinyl Gloves. Fur or acrylic lined vinyl gloves ..... **Pair 2.22**
Acrylic Knit Gloves with vinyl palm. Embroidered designs. Assorted colours ..... **Pair 2.22**
Scarves in assorted patterns and colours ..... **Each 2.22**

Accessories (88)

WOOLS AND NOTIONS

Knitting Bag. Made by AERO. Vinyl case in decorative floral design ..... **Each 2.22**
Formal Gown Bag. Heavy-duty bag made of clear vinyl plastic. Size: 64"x24"x3'- ..... **Each 2.22**
Shoe Rack. Holds 9 pairs of shoes. Strong wire construction ..... **Each 2.22**
Fantastik Brush, removes lint, hair from surfaces ..... **Each 2.22**
Clothes Brush has soft bristles . **2 for 2.22**
Pinking Shears. Zigzag blade produces ravel-free edge in one step ..... **Each 2.22**
7" Straight Shears. Lightweight shears with adjusting tension ..... **Each 2.22**
Crewel Kits. Contains needle, wool and instructions. Assorted kits to pick from ..... **Each 2.22**
12" Wooden Bag Handles for the over-the-arm loop style bag. Lt. Brown finish **Each 2.22**
Snoopy Piggy Banks. Variety of popular Snoopy characters to pick from **2 for 2.22**
Snoopy Pennants. Multi-coloured **Each 2.22**
Bean Bag Toys. Assorted animal figures made of soft felt ..... **Each 2.22**
Tax Payer Mug and ashtray set ... **Set 2.22**
Sears Sayelle knitting worsted yarn. 100% Orlon acrylic. Approx. 2-oz. size. 4-ply ..... **3 for 2.22**
Sears Artisan Knitting Worsted. Acrylic/wool blend. 'Brand new' 4-ply. 3.5-oz. size ..... **2 for 2.22**
Sears Sportsweight. 100% Orlon acrylic in 3-ply. 1-oz. size. Various colours **7 for 2.22**

Wools, Notions (25)

JEWELLERY BUYS

Sterling Silver Charm Bracelets. Give one to a friend or treat yourself ..... **Each 2.22**
Charms. In gleaming Sterling Silver to add to or start a charm bracelet full of memories ..... **Each 2.22**
Watch Bands. Replace your worn strap with a sturdy new watch band. Variety of styles to pick from ..... **Each 2.22**
Costume Jewellery. Selection includes bangles, earrings, and necklaces to accessorize your fall outfits ..... **Each 2.22**
Sterling Silver Bangles ..... **Each 2.22**
Earring Trees in a variety of styles. Holds the pierced earrings ..... **Each 2.22**

Jewellery (4)

COFFEE HOUSE SPECIAL

Treat a friend to a delicious HOT TURKEY PLATE served with gravy, cranberry sauce and mashed potatoes ..... **2 for 2.22**

Coffee House, 2nd Floor

CANDY COUNTER

Chocolate Almonds by Hersheys. 1-pound box ..... **Each 2.22**
Marmalade and Jam made by Robertsons. 8 1-ounce jars. Product of Scotland **Each 2.22**
Peanut Brittle. 12-ounce box. Handy for the festive season ..... **3 Pkgs. 2.22**
Hershey Bars. Giant size bars. 3 bars per package ..... **2 Pkgs. 2.22**
Weston Cookies — 2 lb. ass't cookies: chocolate covered, fig bars, plain ..... **Pkg. 2.22**

Candy Counter (87)

CAMERA SUPPLIES

Circular Slide Tray holds 100 slides ..... **Each 2.22**
Slide Viewer ..... **Each 2.22**

Camera Supplies (39)

CHRISTMAS WRAPPING NEEDS

Jewel Bows. 25 bows per pkg. **2 Pkgs. 2.22**
Curling Ribbon. 3 spools per pkg. ..... **2 Pkgs. 2.22**
Christmas Roll Wrap. 10 rolls per pkg. ..... **Pkg. 2.22**
Scotch Tape ..... **6 for 2.22**
Magic Tape ..... **5 for 2.22**
Twin Paper and Foil Wrap ..... **Pkg. 2.22**
Assorted Boxed Stationery ..... **Each 2.22**
Xmas Wrap Package contains 4 rolls per pkg. ..... **Pkg. 2.22**
Bic Pen and Lighter combination ..... **2 for 2.22**
Bic Pen. 3 per package ..... **5 Pkgs. 2.22**
Candles in Jars. Your choice of ginger jar or brandy glass ..... **Each 2.22**
'Continuous' Christmas Roll Wrap. Each roll contains approx. 30"x150" .... **2 for 2.22**

Stationery (3)

CHRISTMAS DECORATIONS

Indoor Light Set. 20 lights ..... **Each 2.22**
Garland 40'x3". Dress-up the Christmas tree ..... **3 for 2.22**

Decorations (50)

HEALTH, BEAUTY

Little Lady Gift Set ..... **2 for 2.22**
Little Lady Bath Cube Set ..... **2 for 2.22**
Little Lady Bubble Bath and cologne set ..... **Each 2.22**
Flower Garden Bubble Bath sachet set ..... **2 for 2.22**
"Grovener" Bubble Bath decanter ..... **Each 2.22**
"Grovener" Soap on a rope .... **Each 2.22**
"Grovener" Bubble Bath Oil ... **Each 2.22**
Bronnley Bath soap gift sets ... **Each 2.22**
Bronnley Body Lotion and bubble bath gift set ..... **Each 2.22**
"On The Wind" Cologne. 4 ft. oz. **Each 2.22**
"Maja" Cologne and soap set .. **Each 2.22**
"Wild Meadow" Spray mist .... **Each 2.22**
"Delagar" Fresh Fruit bubble bath gift set ..... **Each 2.22**
Manicure set. Makes an ideal stocking stuffer! ..... **Each 2.22**
"Delagar" Bath Pearls ..... **2 for 2.22**
Gift Evening Purse ..... **Each 2.22**
Bronnley Happy Hands gift set . **2 for 2.22**
Sears Foaming Bath Oil. 64 fl. oz. ..... **Each 2.22**
Revlon Milk plus 6 Shampoo and conditioner ..... **Each 2.22**
Breck Shampoo for regular or oily hair ..... **2 for 2.22**
Breck Creme Rinse ..... **2 for 2.22**
Breck Setting Lotion ..... **2 for 2.22**
Barbie Soap Circles gift set .... **Each 2.22**
Max Factor Sophisticats perfume ..... **Each 2.22**
Yardley Bath-size soap gift set. 3 soaps per box ..... **Each 2.22**
Elizabeth Arden Bath Set. Soap shells ..... **Each 2.22**
Evening In Paris 3-pc. gift set .. **Each 2.22**
Yardley Cologne and soap set .. **Each 2.22**
Pear Transparent Soap Set. 3 bath-size soaps per set ..... **Each 2.22**

Health, Beauty (8)

TOWELS AND BEDDING

Bath Towels in a variety of solid colours ..... **2 for 2.22**
Shower Curtains. Assorted decorator colours to pick from ..... **Each 2.22**
Window Curtains for the bathroom. Plastic curtains ..... **Pair 2.22**
Tea Towels. 100% cotton ..... **5 for 2.22**
Face Cloths. Variety of floral patterns ..... **5 for 2.22**
Pillow Cases. Perma-Prest for easy-care ..... **Pair 2.22**
Kitchen Set consists of 1 kitchen towel and 1 apron ..... **Set 2.22**
Pot Holders ..... **3 for 2.22**
Bathroom Accessories. Your choice of glasses, toothbrush holders or ashtrays ..... **Each 2.22**

Linen (96)

DRAPERY SUPPLIES

8-Ft. I-Beam complete with fittings ..... **Each 2.22**
54" Vinyl Fabric. Ideal for recovering and decorating ..... **Yard 2.22**
Cushion Assortment. Various sizes, patterns, plains ..... **Each 2.22**

Draperies (24)

HOUSEWARES

Grater Set fits over plastic container to catch food. 6 sizes in grating blades .. **Set 2.22**
Assorted Stemmed Glassware. Liqueur, sherry, brandy sizes ..... **Pkg. 2.22**
Kitchen Gadgets. Aluminium potato baking rack — holds up to 8 potatoes, cast aluminium cheese slicer with stainless steel cutter, egg poaching unit — egg size fits over any 6½" pan. Your choice ..... **3 for 2.22**
Stove/Counter Mat. Metal surface with asbestos backing. 8½x20". Assorted colors ..... **Each 2.22**
Mix 'N Match Mugs and Bowls. Your choice of 9-oz. mug or 5" bowl. Heatproof glass. Assorted colours ..... **4 for 2.22**
Teflon® Bakeware. Your choice of loaf pan, muffin pan or 8x8" square pan **Each 2.22**
Waste Basket. Assorted patterns. Quality metal container ..... **Each 2.22**
Spray Kleen. All-purpose cleaner. 32-oz. drum refill or 24-oz. spray bottle ... **2 for 2.22**
Garbage Bags. Replacement bags to fit the handy roll/rack garbage bag holder. 30 bags per pkg. ..... **2 Pkgs. 2.22**
Oven Mitts. Quilted cotton mitts with Teflon® palm. Colourful designs, gift boxed ..... **Each 2.22**
Salt/Pepper Set. Chromed top with wooden base. Has decorative wood and chrome holder. Ideal gift ..... **Each 2.22**
Bread Saver by Frig-O-Seal. Container helps keep bread fresh, longer ..... **Each 2.22**

Housewares (11)

HOME ACCESSORIES

Tumblers. 9-oz. glass tumblers with various novelty labels. 4 per set ..... **Set 2.22**
Liqueur Glasses. Various liqueur brand names on the label of the glass. 6 per ..... **set 2.22**
Ceramic Jars with lid. Various designs ..... **Each 2.22**
Salt/Pepper. Novelty salt/pepper shakers. Selection includes hanging lanterns and hanging owls ..... **Each 2.22**
Ashtrays. Royal Windsor china ashtrays in various floral designs ..... **Each 2.22**
Figurines. Ceramic figurines of children ..... **Each 2.22**
Macrame Monkey. Hanging monkey in various colours ..... **Each 2.22**

China (21)

VACUUM ACCESSORIES

Vacuum Bags by Sears. Fit most models of vacuum cleaners: Electrolux, Hoover, General Electric and Lewyt. Just tell us your model number ..... **2 Pkgs. 2.22**

Vacuums (20)

LIGHTING FEATURES

Standard Bulbs. 40 watt ...**4 for 2.22**
Boudoir Shades with danity lace skirt. Pink or White ..... **Each 2.22**
Table Lamp Shade ..... **Each 2.22**

Lighting (34)

TOY SHOP

Musical Instruments. Variety to pick from ..... **Each 2.22**
Toy Piano with 8 coloured keys . **Each 2.22**
Snoopy Guitar ..... **Each 2.22**
Mousegetar ..... **Each 2.22**
Doctor and Nurse Kits ..... **Each 2.22**
Craft House Hobby Kits ..... **Each 2.22**
Stuffed Toys. So easy-care-, washable ..... **Each 2.22**
Large Golden Books ..... **2 for 2.22**
Magic Print ..... **Each 2.22**
Cake Mix for the oven toys ..... **Pkg. 2.22**
Backgammon ..... **Each 2.22**
Bingo. Fun for the whole family **Each 2.22**
Paint By Numbers. Makes an ideal gift ..... **Each 2.22**
Learner Board ..... **Each 2.22**
Poppin Fresh and his pals. ..... **Each 2.22**
Fischer Price Toy Lunch Box .. **Each 2.22**
Tonka Rescue Van ..... **Each 2.22**

Toys (49)

SPORTS CENTRE

Bike Flag. Bright Red flag on 6 ft. fiberglas pole ..... **Each 2.22**
Bike Lock. Combination lock. 36" chain ..... **Each 2.22**
Darts. Lightweight tournament darts. Made in England ..... **2 for 2.22**
Hockey Socks. Boys' sizes. Black, Red, Blue, Orange. 100% cotton ..... **Each 2.22**
Socks. Heavy wool/nylon blend. Ideal for outdoor activities ..... **Pair 2.22**
Socks with comfort cushion sole. Great for jogging or indoor sports ..... **Pair 2.22**
Speedo T-Shirt. Adult sizes: S-M-L. Assorted colours ..... **Each 2.22**
Pocket Heater. Uses solid stick fuel. Great for campers, hunters ..... **Each 2.22**
Sears Batteries. AA, C and D sizes. Transistor or radio ..... **9 for 2.22**
Magnetic Flashlight. Uses two "D" batteries ..... **Each 2.22**
Women's Sport Blouse. Made by White Stag. White with Blue/Red trim ..... **Each 2.22**
Thermos Bottle. Holds hot or cold drinks ..... **Each 2.22**

Sports Centre (6)

PAINTS, SUPPLIES

Pre-Mixed Paint Assortment includes latex and oil base ..... **Qt. 2.22**
Drop Sheets. 2ml ..... **Each 2.22**
Masking tape ..... **2 for 2.22**
4" Nylon Brush ..... **Each 2.22**
3" Nylon Brush ..... **Each 2.22**
Wallpaper in a wide variety of patterns ..... **Each 2.22**

Paints, Supplies (30)

PLUMBING, HEATING

½" L Hard Copper ..... **6 ft. 2.22**
Slip-X Safety Treads ..... **Each 2.22**
Gasket Assortment. Your choice: cork rubber, asbestos sheets in ass't. thicknesses ..... **2 for 2.22**

Plumbing, Heating Supplies (42)

HOME IMPROVEMENTS

Weather Stripping door set. Foam flexwood and vinyl contains two 7' strips, one 3' strip ..... **Set 2.22**
Bathtub Caulking. Remains flexible, will not shrink or crack ..... **Each 2.22**
Cork Board Sealer. Seals the panels, prevents crumbling and makes cleaning easier. 14-oz. spray can ..... **Each 2.22**

Home Improvements (64)

HARDWARE

Angle Mirror. Craftsman oval mirror for those hidden spots ..... **Each 2.22**
Angle Mirror. Craftsman circular mirror ..... **Each 2.22**
Security Padlock. Rust-proof. Solid brass ..... **Each 2.22**
¼" Hex Drive 10-pc. socket set. Companion ..... **Set 2.22**
Hex Key Set. 14-pc. Craftsman set **Set 2.22**
Bond-Fast Glue. 18-ounce bottle **Each 2.22**
Poly Tuff Rope. 50 ft. by 3/16" .. **Each 2.22**
Solder with flux. Aluminum and stainless steel ..... **Each 2.22**
Coping Saw. 5½" throat ..... **Each 2.22**
Mini Hack Saw. Cuts in tight places ..... **Each 2.22**
Safety Goggles. Protects your eyes from flying particles ..... **Each 2.22**
Wire Strippers.
Companion adjustables ..... **Each 2.22**
Appliance Rollers. 3000 lb. safe weight load ..... **Each 2.22**
Utility Knife. Adjustable, heavy-duty ..... **Each 2.22**
Sanding Drum. 1½" diameter. ¼" shank. ..... **Each 2.22**
Easi-Build Books. Variety of popular topics ..... **Each 2.22**
Hammer with sturdy wooden handle ..... **Each 2.22**
Folding Wood Rule. 6 feet long . **Each 2.22**
MND-7 Wire. Limit 100 feet per customer ..... **12' for 2.22**

Hardware (9)

AUTO ACCESSORIES

8-Track Tapes. Selection includes a variety of well-known artists ..... **Each 2.22**
Clothes Hanger Bar ..... **Each 2.22**
Reflector Strips ..... **Each 2.22**
Flashlight with magnetic clip. Handy to keep in the car in case of emergencies **Each 2.22**
Classic for care of vinyl and leather ..... **Each 2.22**
Excalibur Car Wash ..... **Each 2.22**
Snow Brush and Squeege. Heavy-duty construction ..... **Each 2.22**

Auto Accessories (28)

Simpsons-Sears Ltd.
Sears Hillside: 3190 Shelbourne Street. Lots of Free Parking.

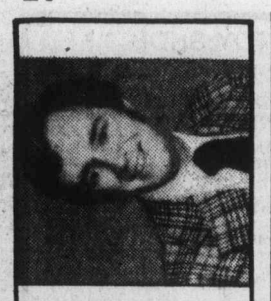

Elmer holds many certificates for his artistic talents. He is experienced in all aspects of hair care, face massage, shaves, etc. Call for an appointment today with this extraordinary gentleman.

Elmer Hodgins

Thursday

Call 592-2464

Hair Dynamix

Opening

Fort and Foul Bay

Ed welcomes you to Victoria's Newest and Most Modern Men's Hair Salon Located in the Fort and Foul Bay Shopping Centre — 1949 Fort St.

Edward Williams

U.K. soccer

Derby rallies to retain lead

LONDON (AP) — Derby County wiped out a two-goal deficit Saturday, came back to beat Middlesbrough 3-2 and kept the lead in the race for the English soccer championship.

Derby trailed 0.2 after 13 minutes. Archie Gemmill grabbed Derby's winning goal nine minutes from the end.

Derby moved on to 27 points from 19 games. Queen's Park Rangers and West Ham shared second place, one point behind.

Rangers also came from behind to edge Stoke City 3-2, David Webb scoring the winner with the last kick of the game.

West Ham won 1-0 against Arsenal.

Liverpool, also a strong contender for the title, was upset 3-1 at home by Norwich.

Francis Lee began Derby's revival and the persistent attacking paid off when Henry Newton levelled the score in the 56th minute. Gemmill's winning goal was hotly disputed. He sent in a dipping hot which hit the bar, came down and bounced out, but the referee ruled the ball had crossed the line.

Rangers led 1-0 at halftime on a Don Masson shot from 12 yards.

About a minute into the second half, Rangers' goalkeeper Phil Parkes hesitated on a high ball and Ian Moores headed an equalizer. Parkes gave away another goal in the 55th minute. He dropped the ball from a free kick and Alan Bloor pounced on it for a 2-1 Stoke lead.

Rangers hit back in the 61st minute. Dave Thomas floated a centre across the goal and Dave Clement shot in.

Celtic grabbed the lead in Scotland's Premier League on goal difference with a 3-1 victory away to Dundee United. They were tied at 18 points with Hibernian, 4-3 winners away to St. Johnstone, and Motherwell, which drew 3-3 away to Hearts.

Celtic and Hibernian have a game in hand. They meet Dec. 12 in a match abandoned last month by fog.

ENGLISH LEAGUE

Division I

Aston Villa 1, Leicester 1.
Coventry 3, Birmingham 2.
Derby 3, Middlesbrough 2.
Ipswich 1, Sheffield 1.
Leeds 5, Everton 2.
Liverpool 1, Norwich 3.
Man. United 1, Newcastle 0.
Queen's PR 3, Stoke 2.
Tottenham 2, Burnley 1.
West Ham 1, Arsenal 0.
Wolverhampton 0, Man. City 4.

Division II

Blackburn 2, Charlton 0.
Blackpool 1, Notts C. 0.
Bolton 1, West Brom. 2.
Bristol Rangers 1, Chelsea 2.
Carlisle 1, Southampton 0.
Fulham 1, Bristol 2.
Hull 4, Plymouth 0.
Luton 1, Orient 0.
Notts F. 1, York 0.
Portsmouth 0, Oxford 2.
Sunderland 2, Oldham 0.

Division III

Aldershot 3, Walsall 2.
Cardiff 3, Shrewsbury 0.
Chesterfield 1, Chester 1.
Crystal Palace 4, Mansfield 1.
Gillingham 0, Colchester 1.
Grimsby 0, Preston 0.
Hereford 2, Bury 0.
Peterborough 3, Southend 2.
Port Vale 2, Millwall 0.
Sheffield W. 0, Rotherham 0.
Swindon 3, Brighton 2.
Wrexham 1, Halifax 1.

Division IV

Bournemouth 0, Northampton 0.
Barnsley 2, Huddersfield 3.
Crewe 1, Brentford 0.
Darlington 0, Reading 1.
hartlepoole 4, Newport 1.
Rochdale 1, Workington 1.
Southport 2, Cambridge 4.
Torquay 1, Bradford 0.

SCOTTISH LEAGUE

Premier Division

Ayr 1, Aberdeen 0.
Dundee United 1, Celtic 3.
Hearts 3, Motherwell 3.
Rangers 2, Dundee 1.
St. Johnstone 3, Hibernian 4.

Division I

Airdrieonians 2, Arbroath 2.
Clyde 0, Kilmarnock 2.
Falkirk 3, Morton 3.
Fife 2, Dumbarton 1.
Montrose, ppd, wet grounds.
St. Mirren 2, Dunfermline 0.

Division II

Alloa 2, Albion 0.
Brechin 2, E. Stirling 2.
Clydebank 0, Berwick 1.
Cowdenbeath 2, Meadowbank 0.
Forfar Athletic 0, Raith 0.
Queens Park 2, Stranraer 0.
Stirling 1, Stenhousemuir 2.

Northern Ireland

Glentoran 3, Distillery 0.
Ards 1, Ballymena 1.
Larne 2, Bangor 3.
Coleraine 3, Linfield 0.
Crusaders 2, Portadown 1.
Glenavon 0, Cliftonville 3.

Glenlyon wins badminton title

Glenlyon school of Victoria dethroned St. Georges of Vancouver Saturday in the junior independent schools badminton championships at Cliffside school at Shawnigan Lake.

Glenlyon amassed six points, Cliffside five and St. Georges, which has held the trophy for three years, four.

Champ repeats 12 years later

JOHANNESBURG (AP) — Annette du Plooy of South Africa beat countrywoman Brigette Cuypers, 6-2, 3-6, 6-4, in the singles final of the South African open tennis championships Saturday. For Mrs. du Plooy, 30, it was a remarkable comeback to tennis in winning the title she held 12 years ago.

ESQUIMALT VOTERS!

your social credit candidate is

LYLE KAHL

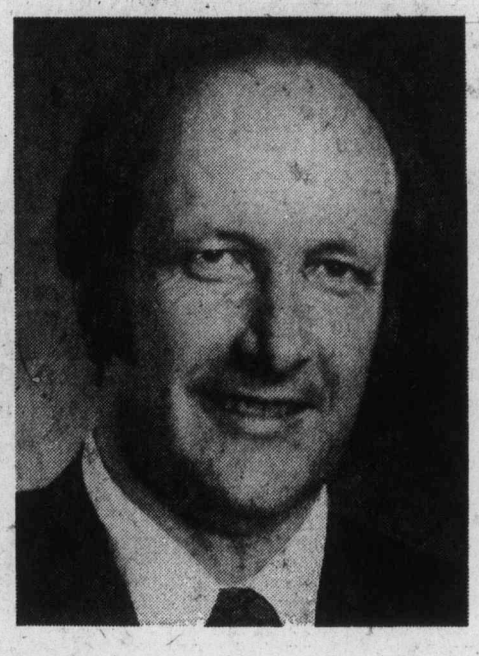

some specific benefits for British Columbians that the social credit party can and will implement are:

★ Mincome will be improved and linked directly to the increase in the cost of living

★ Pharmacare will be improved by extending benefits to chronically ill children

★ Provincial Income Taxes will be eliminated for citizens 65 years of age or over on incomes up to $5000

★ Government incentives to small business through low-cost loans will replace equity control

★ Freedom of choice will be permitted in purchasing auto insurance

★ Social Credit is pledged to maintain rent controls. The current high rental rates were caused to a great degree by rapidly accelerating property tax increases. We will reverse this trend and provide grants and incentives for new rental accommodation.

Elect

LYLE KAHL

to work with Bill Bennett, for you.

Lyle Kahl is a 36-year-old teacher in Esquimalt. He and his wife Donna have four children. He has several years experience in running his own successful business and has worked hard in our community services.

"Government should serve people—not rule them. That's why our policies focus on more rights for the individual"

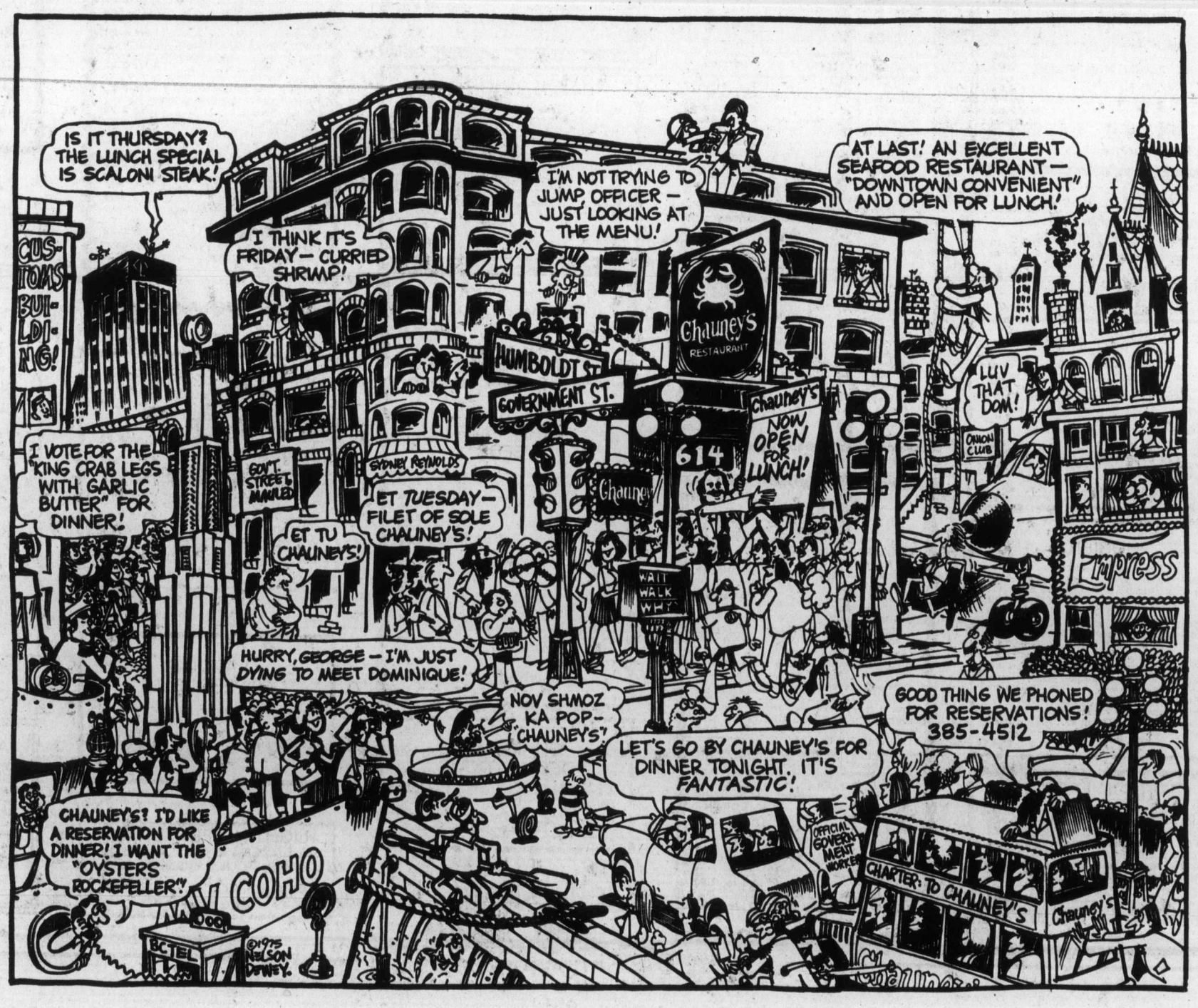

Juvenile soccer scores

Results of matches played Saturday in the Lower Island Juvenile Soccer Association:

DIVISION 4A: Duncan Domans 0, B.C. Land and Insurance 6; Peninsule Vikings 1, Lansdowne Evening Optimist Royals 3, Gorge FC 1, View Royal Kamahap Service 2.

DIVISION 4B: Oak Bay Spartans 4, Duncan Dynamos 2; Sons of Norway 0, Lansdowne Evening Optimist Blues 8; Cordova Bay Seals 0, Gillespie Electric 6; Victoria Boys Club 1, Gordon Head Shell 1.

DIVISION 4C: Peninsula Hawks 0, Juan de Fuca 0; Cadboro Bay Mariners 0, Gorge Canadians 8; Mercury Marine 0, Century Inn 0; Sooke Tyees 0, Prospect Lake Cubs 1; Oak Bay Tigers 11, Peninsula Panthers 0.

DIVISION 5A: Gallaugher Home Service 2, Gordon Head Cosmos 1; Ridley Bros. Construction 3, Oak Bay Rangers 0; Lansdowne Evening Optimist Cobras 5, Suburban Motors 0.

DIVISION 5B — View Royal Kings Superfoods 2, Victoria Refrigeration 5; Gordon Head Imperial Builders 0, Duncan Trio 1; Peninsula Falcons 4, Gorge Canadians 5.

DIVISION 5C: Juan de Fuca 1, Cadboro Bay Buccaneers 2; Lake Hill Kiwanis 1, Prospect Lake Hotspurs 9; Duncan Big "O" 1, Cordova Bay Cougars 3; Saltspring Canadiens 1, Sooke Mustangs.

DIVISION 5D: Gordon Head Teamsters 3, Peninsula United 4; Lansdowne Evening Optimist Blues 3, Ed Paul Construction 0.

DIVISION 6A: Lansdowne Evening Optimist Patriots 3, Duncan Fraser Canstru. 0; Oak Bay Bulldogs 4, Victoria Boys Club 1; Gordon Head Eagles 3, Oak Bay Bisons 0.

DIVISION 6B: Lansdowne Evening Optimist Blues 1, Gorge FC 0; Prospect Lake Rangers 3, Lake Hill MacKenzie Esso 0; Juan de Fuca Ready-Mix 3, Peninsula Flyers 0; Duncan Gyros 3, Cadboro Bay Vikings 0.

DIVISION 6C: Peninsula Sabres 2, Sooke Checkers 1; View Royal Green Ghosts 3, Esquimalt Lions 1; Cordova Bay Hawks 10, Lake Hill Trio Reddi-Mix 0; Gordon Head Coppen Jewellers 1, Gorge Canadians 0;

DIVISION 6D: Prospect Lake Northridge 1, Juan de Fuca 1; Gordon Head Machinists 0, Duncan Dees 0; Lansdowne Evening Optimist Celtics 0, Gordon Head Cosmos 0.

DIVISION 7A: Cadboro Bay Rangers 2, Peninsula Pumas 1; Gordon Head Smith Bros. Foundry 2, Lakehill Radicon 0; Lansdowne Evening Optimist Rovers 1, Cowichan Roadrunners 0; Juan de Fuca Van Isle Moulding 1, Gorge FC 0.

DIVISION 7B: Prospect Lake Rovers 2, Cowichan Moose 0; Lakehill Cablevision 4, Peninsula Mustangs 1; Oak Bay Dolphins 4, Cadboro Bay Bruins 0; Juan de Fuca Gordons Plumbing 1, Evening Optimst Chinooks 0.

DIVISION 7C: Esquimalt Legion 2, Gordon Head ANAF Vets 1; Juan de Fuca Suburban Realty 2, Cowichan Darts 1; Gorge Canadians 2, Gordon Head Graham Meats 0; Duncan Rangers 1, Victoria Boys' Club 0.

DIVISION 8 NORTH: Lakehill Jadresko Constr. 0, Oak Bay Tykes 0; Cordova Bay Tigers 1, Lansdowne Evening Optimist Tigers 0; Juan de Fuca Rangers 0, Peninsula Thunderbirds 1.

DIVISION 8 EAST: Gordon Head Lums Greenhouses 1, Oak Bay Titans 0; Prospect Lake Redstars 8, Juan de Fuca 0; Lakehill Bullfrog Service 5, Victoria Boys' Club 0.

DIVISION 8 WEST: Prospect Lake Risers 4, Sooke Coasters 0; Peninsula Ravens 1, Cadboro Bay Ocean Construction 0; Esquimalt Police Union 2, Landsdowne Evening Optimist Panthers 0.

DIVISION 9 NORTH: Gorge FC 6, Cordova Bay Colts 0; Evening Optimist Colts 2; London Boxing Club 0; Lakehill Oddfellows 3, Peninsula Dolphins 1.

DIVISION 9 EAST: Oak Bay Optimist Mustangs 1, Peninsula Bobcats 0; Prospect Lake Toros 1, Cadboro Bay Raiders 1; Home Lumber 1, Landsdowne Evening Optimist Mustangs 0.

DIVISION WEST: Esquimalt Meat Market 1, Craigflower Motel 0; Oak Bay Mavericks 3, Gordon Head FC 0; Lakehill Kickers 7, Gorge Canadians 0.

DIVISION 10 NORTH: Prospect Lake United 8, Juan de Fuca Pirates 0; Reg Midgley Good Guys 5, Cordova Bay Bears 0; Oak Bay Optimist Beavers 4, Prospect Lake Royals 0; Oak Bay Optimist Sharks 0, Gordon Head RCAF 0.

DIVISION 10 SOUTH: Cordova Bay United 5, Gordon Head FC 0; Juan de Fuca Tigers 0, Prospect Lake Celtics 0; Cadboro Bay Norsemen 2, Lake Hill Bullfrog Automatics 1; Evening Optimists 1, Esquimalt 0.

The Original Knight
SOLUNAR TABLES
When To Fish Or Hunt

According to the Solunar Tables calculated for this area, the best times for hunting and fishing for the next 10 days will be as follows (Times shown are Pacific Standard Times):

Minor	Major	Minor	Major
A.M.		P.M.	
TODAY			
1:40	8:20	2:10	8:50
TOMORROW			
2:30	9:15	3:05	9:45
TUESDAY			
3:25	10:10	4:00	10:35
WEDNESDAY			
4:20	11:00	4:50	11:30
THURSDAY			
5:10	—	5:45	12:05
FRIDAY			
6:15	12:35	6:45	1:10
SATURDAY			
7:20	1:30	7:40	2:00
SUNDAY			
8:10	2:25	8:35	2:45
MONDAY			
9:05	3:15	9:25	3:45
TUESDAY			
10:00	4:15	10:25	4:40

Minor periods, shorter duration, light type.

Major periods, lasting 1½ to 2 hours, dark type.

Victoria ladies pick captain

Madelyn McNamara was elected women's captain of Victoria Golf Club at the annual meeting held Friday.

Elizabeth MacPherson was elected Vice-Captain and Edith Fidler was elected secretary while Betty Moore, Dorothy Morahan, Marjorie Goodland, Shelagh Aldous, Margaret Graham, May Van Alstine and Evelyn Campbell were elected as committee members.

Canada remains alive in Davis Cup playoffs

MEXICO CITY (Reuter) — Canada remained in contention in its Davis Cup tennis series with Mexico when Tony Bardsley of Vancouver and Rejean Genois of Quebec City won a three-hour doubles marathon.

The Canadians recovered from a bad start Saturday to win, 2-6, 6-4, 6-4, 7-9, 6-4, over Luis Baraldi and Roberto Chavez, retaining hope of overcoming Mexico on the final day of the three-day series today.

Mexico leads 2-1 in the best-of-five series with two singles matches today. Genois was to meet Marcelo Lara and Dale Power of Toronto faces Joaquin Loyo-Mayo. The winners qualify to face the United States in the next round of the North American zone competition. In Friday's matches, Lara beat Power, 6-2, 6-1, 6-2, and Loy-Mayo topped Genois, 4-6, 6-1, 6-2, 8-6.

SUPER SAVINGS
ON BRAND NEW 1975 FORDS

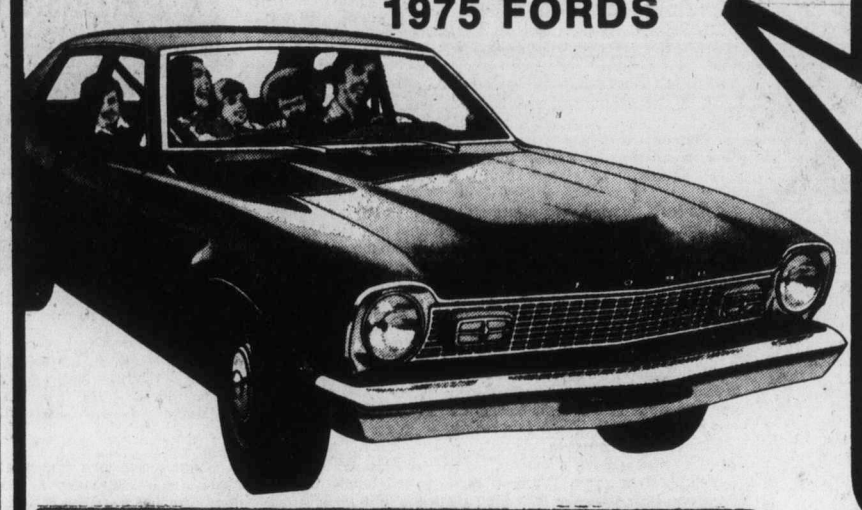

Example:
Brand New 1975 MAVERICK 4-DOOR SEDAN
SALE PRICE
$4320
Stock No. 1921
250, 6-cylinder engine, automatic transmission, white wall tires, power steering, power brakes, rear window defogger, deluxe seat belts, radio, exterior decor group.

PETER POLLEN FORD
CORNER YATES and COOK STREETS
Peter Pollen Ford Sales Ltd., 1060 Yates St., Victoria, B.C.
(Dealer Licence No. D-3073)

P.D.Y. FOOD CENTRE
CRAIGFLOWER and TILLICUM
Prices Effective Nov. 30, Dec. 1, 2, 3
WEEKDAYS 9-9
SUNDAYS 10-10
We Reserve the Right to Limit Quantities

Magic Skim Powdered MILK with $5 order or over — 5-lb. bag 2.59
BREAKFAST SAUSAGE lb. ..... 99¢
Sliced BEEF LIVER lb. ..... 59¢
Robin Hood All Varieties CAKE MIXES 18-oz. pkgs. ..... 69¢
Chase & Sanborn COFFEE 1-lb. bag 1.09
Boston CORNED BEEF LOAF 12-oz. tin ..... 79¢
Borden HOT CHOCOLATE Ten 1-oz. pkts. ..... 75¢
DREAM WHIP 3-oz. pkg. ..... 59¢
Dad's Variety Pack COOKIES 28-oz. pkg. 1.39
FABRIC SOFTENER FLEECY 176-oz. jug 1.99
TUFFY'S NUTS 'N' BOLTS 7-oz. pkg. 55¢
LOCAL No. 2 POTATOES 50-lb. sack 2.89
SNOBOY CARROTS 3-lb. pkg. ..... 29¢

take a look at this vehicle . . .

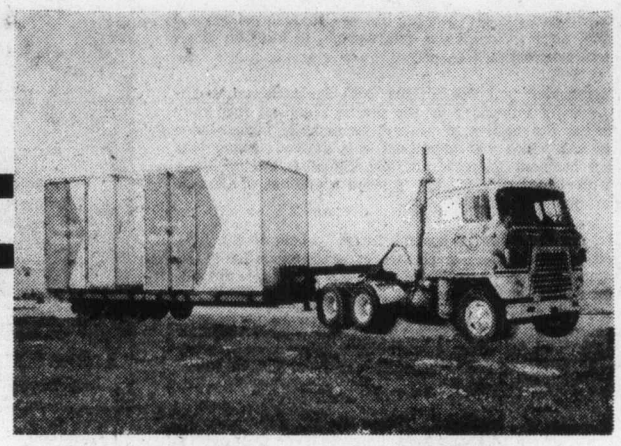

it's a moving van, right?

Wrong. It's the latest thing in long-distance moving. It's called Domestic Container Service

WHAT'S THAT, YOU SAY?

Domestic Container Service is a form of unitized moving. Shippers and transport companies have been doing it for 20 years. Now *United Van Lines has introduced this accepted concept to domestic moves. It results in on-time loading and delivery and eliminates unnecessary handling of furniture.

THIS NEW WAY OF MOVING:
- DECREASES COSTS
- PROVIDES BETTER SERVICE
- REDUCES DAMAGE
- REDUCES FRUSTRATIONS, UNEASINESS

WHAT DOES IT MEAN TO YOU?
- On-Time Loading and Delivery. No other person's shipment can interfere with your loading date and time.
- Reduced Transit Time. There is no delay in transit caused by the need to "fill out" a furniture van.
- Complete Security. Your household goods are enclosed in strong, waterproof, tested fibreglas containers — by themselves. Each customer has own container or containers.
- Less Handling. Once your goods are loaded, wrapped in Sanitized futniture pads, they are sealed in, not disturbed until you break the seal at your new residence.
- Exclusive use of containers means more protection for you and your family. Your goods are not mixed with someone else'. All our containers and pads are sanitized frequently to ensure your safety.
- Defined Responsibility. Places the responsibility for loading, transporting and unloading where it belongs — with your United member at origin and destination.
- Air-Ride Transportation. Air-ride suspension trailers means your containers are gentled from one place to another.
- Computer Control. Computer knows where your container is at all times, tells us when delivery will take place — for sure.

this is the way we move you long distance now:

1. All household goods are packed and prepared for transportation in the normal manner;
2. On loading day United's container loading specialists arrive with specially-designed containers, clean, Sanitized and locked;
3. The ease of loading will please you, and if you wish, a seal will be provided that you yourself can seal the container doors with;
4. Your container shipment is gently handled by fork-lift from the local container *trailer onto the highway container-trailer;
5. United's central dispatch with computer-control speeds your container to destination city on an air-cushion-ride container trailer;
6. If storage in transit is required, your container is not unloaded but stored with supervision at a United member's location;
7. Delivery at destination is accomplished in the same manner as loading, by container specialists. You can break the seal on the container doors.

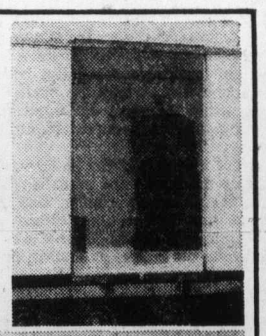

Sanitized furniture pads protect your treasured items from jiggling and scratching

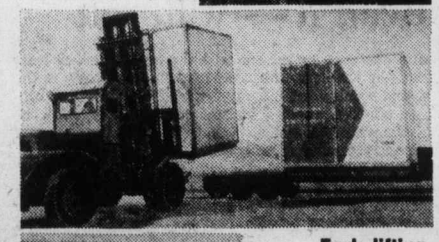

Fork lifting one of the units to the highway container

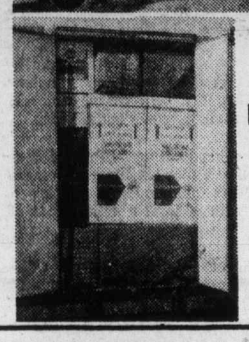

Packed unit means every item travels right way up!

of course, we also specialize in local moves too!

RELIABLE TRANSFER
OF VICTORIA LTD. 400 HILLSIDE
388-6466
United Van Lines

TOMMY DOUGLAS

Douglas biography too gushing

TOMMY DOUGLAS, by Doris French Shackelton; McClelland and Stewart; 329 pp.; $12.95.

Reviewed by WARREN CARAGATA

Tommy Douglas and John Diefenbaker are probably the two most famous and well-loved Canadian politicians of this era, men who have left their imprint on Canadian politics and continue, after moving from centre-stage, to have an effect on the direction of public policy.

Diefenbaker and Douglas are both Saskatchewan politicians, greatly influenced by the prairie populism that gave rise to the Progressive movement, farmer and farmer-labor parties and which was expressed in a general feeling that Eastern business interests and the Canadian Pacific Railway were responsible for the troubled conditions of Canadians during the Great Depression.

But populism can take many forms — both of the right and left — and the same spirit that led to the formation of the Canadian Commonwealth Federaton (CCF) was also responsible for Social Credit in Alberta.

Douglas' major achievement was the establishment of medicare in the Province of Saskatchewan, where he was the leader of the first social-democratic government in North America from 1944 to 1964.

Medicare and hospital insurance were major planks in the CCF platform from the time it was first elected, and although prepaid government-run medical care has now been accepted across the country, by parties of every political stripe, its introduction in Saskatchewan was not unchallenged.

Provincial doctors went on strike and there was some call for a revolution against the CCF government, which won an election on the issue in 1960.

Birth to present day

After leaving provincial politics in 1961, Douglas went on to lead the federal party, which changed its name to the New Democratic Party and allowed affiliation of labor unions — a move that was not unopposed in the party and which is still resented by some old CCFers who saw the movement as a farmers' party.

The same courage and committment that led Douglas and the CCF to introduce medicare, over the strident opposition of Saskatchewan doctors, was also responsible for the federal party's opposition to the imposition of the War Measures Act by the Trudeau government during the 1970 October Crisis in Quebec.

Both events are well-recorded in Doris Shackleton's biography of Douglas, which follows the Baptist preacher turned politician from the politically fertile working class district of Falkirk, Scotland, where he was born in 1904, through to his retirement from the federal NDP leadership in 1971, to the present day, as the party's chief energy critic and member of the Vancouver Island constituency of Nanaimo-Cowichan-The Islands.

Doris Shackleton's credentials to write a biography of one of the country's major politicians are impeccable — a journalist, author of several previous books and a friend and political suporter of Douglas for about 30 years. She is well-connected within the party and understands its dynamic, but these advantages, to some extent, turn against her.

In the first part of the book, readers are almost embarrassed by the praise and adulation that she heaps upon the former Saskatchewan premier. One of the most grating features of the book is the author's penchant for calling him "Tommy," a small point, but a mannerism that seems to detract from the type of journalism that Douglas deserves.

Read it — with salt

Reading the book leaves one with the impression, at least in the first few chapters, that it is of the same genre as the approved and expurgated biographies that corporations commission to paint a glowing picture for posterity, with no record of the scandals and unethical practices that allowed them to rise to economic prominence.

Every politician makes mistakes, compromises on important principles for the sake of gaining power and however much Doris Shackleton reveres Douglas, that should not be allowed to interfere with an accurate and analytical examination of his life.

Douglas is constantly portrayed as a person somehow above the hurly-burly of political life, without the political traits that allow politicians to remain in power for 20 years.

Tommy Douglas is not the hard-hitting biography that one would like, but it tells the story of his life and his accomplishments in a readable and complete manner. It's a book that should be read, but with at least a small grain of salt.

Although it has never achieved federal power, the CCF-NDP has been responsible for much of Canada's social welfare legislation, and a study of one of its major figures is important reading for those who want a more complete understanding of how this country ticks.

Corporate elite dominates nation's closely-knit informal junta

Newman examines anatomy of Canada

THE CANADIAN ESTABLISHMENT: Volume One, by Peter C. Newman; McClelland and Stewart; 390 pp. ; $14.95

Reviewed by JULIAN REID

"Canada's Establishment consists of a surprisingly compact self-perpetuating group of perhaps a thousand men who act as a kind of informal junta, linked much more closely to each other than to their country. Although their power is waning, they still possess the ability to compel obedience, to shape events and trends — political and cultural as well as economic — in their favor."

Thus Maclean's editor Peter C. Newman summarizes the findings of his six-year investigation into The Canadian Establishment. "There exists no single monolithic Establishment in this country," he concludes; rather, Canada is controlled by a complex of "interlocking elites." Dominating this loosely knit confederacy is the corporate elite, which controls most of the institutions that count in our capitalistic economy.

The attitudes and inner workings of this Business Establishment are the subject of the opening volume of Newman's survey.

★ ★ ★

Its roots go back over a century, when the great commercial dynasties were founded. The merchants and landholders who made the first Canadian fortunes were followed by a generation of "railway barons" and other tycoons on the American model — flamboyantly devoted to their ritual round of conspicuous leisure, conspicuous consumption, and conspicuous waste.

This life-style flourished most noticeably in Montreal's select "Square Mile" — "A non-Canadian enclave that was forever England." But the Square Milers' closest ties were to their American conterparts; and the Wall Street crash of 1929 sealed the fate of their colonial-minded approach to business matters.

They were superseded by the new elite created by C. D. Howe — "the founder of modern industrialized, Americanized Canada." A go-getting Yankee by birth and temperament, Howe had little patience with the small-time ambitions of his adopted countrymen. Appointed minister of munitions and supply in 1940, he immediately set out to revitalize the economy, recruiting for the purpose a select crew of like-minded "dollar-a-year men" to carry out his policies.

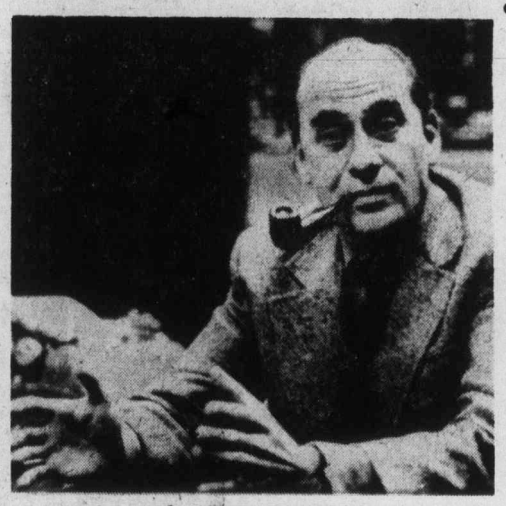

PETER NEWMAN

★ ★ ★

They, and their fellow-recruits to Donald Gordon's Wartime Prices and Trade Board, blossomed in the hothouse atmosphere of war-buoyed Ottawa — just as the economy itself did, invigorated by the $28 billion pumped into it by the Allied war effort.

And so an enduring community of interest was forged between the dollar-a-year men, Howe's ruling Liberal Party, and the upper echelon civil servants — particularly the rising group of "Ottawa mandarins" who would dominate government affairs well into the 1970s.

The marriage of business and government interests was officially consummated in the Howe-sponsored 1945 White Paper on Employment and Incomes, outlined a body of principles for government management of the economy from which Ottawa has never since deviated. By 1957, when Howe and his Liberals were toppled after 22 years in office, the intricate network of interconnections between government and business that he had fostered was firmly in control of Canada's economy.

★ ★ ★

In the business world, connections are everything. "Power," explains one corporate director, "is building your network. Those who have a good network are constantly expanding their power; those who haven't don't — no matter how much wealth you may have."

Connection-building begins early — at the private schools where establishment scions are educated, and above all at Harvard Business School, attendance at which stamps a formal imprimatur on the budding Establishmentarian.

The Establishment sustains itself by a continual bartering of information and favors — carried on informally in its exclusive luncheon clubs, and, more formally, at the board meetings of its leading banks and corporations.

Corporate power is tightly concentrated. "Of Canada's 170,000 active corporations," says Newman, "the hundred largest control more than half the country's $300 billion in corporate assets." Through a maze of interlocking directorships, the power these bodies wield is further concentrated into the hands of a select corporate elite.

But it is the executive meetings of the five largest banks that comprise "the greatest source of non-governmental power in the country." Three-hundred-odd bank directors, between them occupying over 3,000 corporate directorships, sit in conference on all major loan decisions — thus determining how Canadian capital is invested. "The men who run Canada's banks rule the nation's economy;" there is little chance to appeal their collective veto.

★ ★ ★

The bankers represent a powerfully conservative force in an economy, and an Establishment, in the throes of transition. A new generation of career executives is on the rise: "organization men" in the American mould, to whom narrow corporate loyalty is the supreme virtue.

In sometimes flamboyant contrast, a new and free-wheeling group of frankly self-seeking entrepreneurs is emerging, particularly in the rising Western power-centres of Calgary and Vancouver. Both types are subtly at odds with the established elites of Toronto and Montreal, and impatiently out of tune with their old-fashioned style of doing business.

But the most important factor in the Business Establishment's current crisis is the breakdown of the Howe-forged business-government axis. Capital's traditional bonds to the Liberal Party are largely severed; the more conservative Establishmentarians consider Trudeau "a dangerous socialist."

Today, in Newman's view, the corporate and government elites are caught up in an escalating struggle for supremacy — a struggle complicated by the emergence of several rival power-clusters, each jockeying for its place in the Establishment sun.

Newman defers consideration of these developments to later volumes in the series. These, he promises, will deal with the growing strength of government, the expanding power of the legal profession, the medialords and their influence on public opinion, the rising Jewish Establishment, and the continuing impact of American culture and money on the Canadian scene.

★ ★ ★

Clearly, **The Canadian Establishment** in its entirety is destined to rank as the most important work of popular sociology yet produced in this country. Volume One has its flaws — its arrangement seems arbitrary, and several tedious catalogues of people and organizations might better have been relegated to the appendices. But these are outweighed by Newman's lucidly readable style, spiced throughout with illuminating anecdotes and incisive wit.

I can think of no more revealing book about the machinery that makes contemporary Canada tick.

Poirot ends where he began

ALBERT FINNEY
. . . as Hercule Poirot

CURTAIN: Poirot's Last Case, by Agatha Christie; Collins; 221 pp.; $7.95.

It is difficult to review a whodunit; in trying not to disclose too much one is apt to say too little. Fortunately, this book calls for something other than a straight review; it focusses the spotlight on its author and we can discuss her.

Compared to Conan Doyle, Dorothy Sayers, Margery Allingham, Ngaio Marsh, and a few others, Agatha Christie is a lightweight — but a lightweight champion. She has produced a book or a play annually for the last 60 years, including The Mousetrap, which has been performed on the London stage without a break for the past 23 years. She is the most widely read English author, her sales exceeding 500 million, and her works have been translated into 103 languages. Without a doubt, the amazing Agatha Christie has made more capital out of murder than any woman since Lucrezia Borgia.

Now in her 80s, Dame Agatha Christie (in private life Lady Mallowan, wife of the famous British archaeologist) started writing in 1915 when her sister bet her she couldn't write a good detective story. Miss Christie won the bet by writing The Mysterious Affair at Styles which won instant acclaim and is still selling. The paperback edition (Pan Books; $1.25), published in 1954 is now (final statistic) in its 22nd printing.

Agatha Christie's most famous character is the Belgian detective Hercule Poirot. Millions of people the world over have whiled away an evening or a tedious journey reading of his many exploits. Millions of new fans are now doing the same since Albert Finney brilliantly portrayed Poirot in the movie Murder on the Orient Express.

Poirot was the hero of Agatha Christie's first book and she long ago decided to feature him in her final work, a book to be published posthumously, a book written 30 years ago. For some reason, that book has now been published, and it is no surprise that the queen of crime fiction has neatly brought things full circle by staging Poirot's last performance at Styles, where it all began.

Curtain is vintage Christie, which is to say the writing is labored, old-fashioned and very genteel and the plot is brilliantly devised and executed. Considering that it was written 30 years ago, the psychological content is quite remarkable.

And that's all one is permitted to say without destroying the pleasure of the undoubted millions who will read it (in 103 languages) to say nothing of the millions more who will flock to see the movie which, come to think of it, could be the reason for its premature release. — E.D.W-H.

AGATHA CHRISTIE

Quotes!

It is not easy to read intelligently and think precisely. But these abilities are the foundation of a sound education. — Steven M. Cahn.

★ ★ ★

Reading, like writing, is a silent and private process, and there will always be those who prefer that kind of communication to any other. — A. Alvarez.

Hollywood brushed-off by ex-lover

'LIFE' GOES TO THE MOVIES, by the editors of Time-Life Books; Little, Brown; 303 pp.; illustrated; $19.95.

LIFE's 36-year love-affair with Hollywood provided that well-remembered magazine with its longest-running continuing story. More than 250 covers and thousands of pictures were devoted to the movie-capital and its hold on the imaginations of the world.

From this treasury of film-going nostalgia, the Time-Life editors have assembled a large-format volume containing more than 750 personality-portraits, film-stills, publicity-pictures, and star-spangled gag-shots — many in glossy color. Some of the photography is outstanding, but much is disappointingly mediocre, and the overall effect is scrappy and unmemorable.

LIFE Goes to the Movies is a book that seems designed to be casually leafed through, and then as casually laid aside. It does justice neither to the movies nor to LIFE's original coverage of them. — **J.R.**

Photographs by women—so what?

THE FEMALE EYE, edited by Lorraine Monk; National Film Board of Canada — Clarke Irwin; 187 pp.; $19.95

Reviewed by JUDY WHITE

Is there something unique in the way a woman peers through a camera? Can there be a special quality in a photograph which instantly stamps it as feminine? After considering the photographic offerings in this book at some length, I was obliged to conclude that if there was such a feminine viewpoint, I had managed to miss it.

As a gesture to International Women's Year, the National Film Board has compiled The Female Eye — a glossy collection of nearly 200 photographs by Canadian women.

There are some excellent pictures presented here, my particular favorite being a beautiful monochromatic study (Page 49) by Evelyn Vance. In fact, most of those in color are very fine.

The vast majority of the black-and-white efforts, however, range from very mediocre to downright bad. One is left vaguely wondering: "Well—so what?"

There is no particularly sensible reason why a photograph taken by a woman should be any better — or any worse — than one taken by a man.

One thinks of Yousuf Karsh and Ansel Adams as excellent photographers; the fact of their masculinity is secondary, if it is relevant at all. Why am I in effect being asked, when I look through this collection, to keep in mind that these photographs are by women?

In these pictures, women are often the subject-matter, but not femininity or female beauty. The nudes, mostly vastly pregnant, are not beautiful, and if they have any particular point to make, it is not immediately evident.

The gesture is a failure, both as a collection of photographic art and as an attempt to do something for women.

Top 20 in Canada

Compiled with the co-operation of booksellers across the country.

	Last Week	Weeks On List
FICTION		
1. **World of Wonders** (Robertson Davies)	5	7
2. **Curtain** (Agatha Christie)	2	6
3. **The Snow Walker** (Farley Mowat)	1	11
4. **Exodus U.K.** (Richard Rohmer)	3	10
5. **The Moneychangers** (Arthur Hailey)	4	39
6. **Shogun** (James Clavell)	6	17
7. **Circus** (Alistair MacLean)	7	19
8. **The Eagle Has Landed** (Jack Higgins)	10	9
9. **The Luck Of The Irish** (Harry Boyle)	—	—
10. **Ragtime** (E. L. Doctorow)	8	16
NON-FICTION		
1. **The Canadian Establishment, Volume I** (Peter Newman)	1	4
2. **One Canada, Volume I** (John Diefenbaker)	2	5
3. **Bring On The Empty Horses** (David Niven)	3	9
4. **The Guiness Book Of World Records: 1976** (Norris and Ross McWhirter)	7	2
5. **Show Me** (Will McBride and Helga Fleischhauer-Hardt)	—	4
6. **The Ascent Of Man** (Jacob Bronowski)	6	29
7. **Hollywood's Canada** (Pierre Berton)	5	11
8. **Mike, Volume III** (Lester Pearson)	4	10
9. **Freedom At Midnight** (Larry Collins and Dominique Lapierre)	—	2
10. **Money** (John Kenneth Galbraith)	—	9

David Niven recalls the old Hollywood

BRING ON THE EMPTY HORSES, by David Niven; Putnam — distributed in Canada by Longman; 369 pp.; $11.75.

Reviewed by JOHN BARKHAM

David Niven's encore to his Hollywood memoir, **The Moon's a Balloon,** is an even frothier, funnier recollection of the mad, bad, glad years when Hollywood was the movie capital of the world.

Bring on the Empty Horses is emphatically not a case of going to the well too often. Hollywood's golden era is an Everest of the incredible, only the slopes of which have been scaled in the books of recent years. Are they fact or fiction or both? It doesn't matter. Hollywood was a dream factory and everyone employed in it automatically became part of the dream-making process. Niven just happens to be more articulate than most in reporting the ridiculous.

His new book is somewhat less personal than its predecessor in that his stated aim is to recall Hollywood itself as it was between 1935 and 1960, but somehow he manages to get into the act most of the time.

Which is fine with this reader, since his observant eye seems to have missed little of what lay behind the genuine tinsel. Ever on the lookout for the absurd, he found it in many a camera contretemps, publicity ploy and acting absurdity.

Can you imagine Gloria Swanson being carried to the sound stage in a sedan chair, or 150 parrots being taught to repeat the title of a Mae West picture, It Ain't No Sin, outside movie houses, or Sophia Loren purposely displaying her decolletage at a welcome dinner only to be outstacked by Jayne Mansfield's braver front? Niven has an endless supply of such effervescent memories. No wonder he's usually photographed smiling. He must be remembering.

Clark Gable is one of Niven's few heroes. For some reason "The King" took a fancy to the dapper young Englishman and invited him along on some of his outdoors trips. "You learn a lot about a man in four days of strenuous fishing and four nights of moderate to heavy drinking. There was not a phoney bone in Gable's body."

Gable confided to Niven that he ran his career on the Spencer Tracy formula: "Get there on time, know the jokes, say them the best way you can, take the money, and go home at six o'clock." I wish Niven had reprinted Gable's immortal answer when asked what it was like to make love to so many beautiful stars: "It's a living'."

One of the characters in the book is called simply "Missy." She makes several appearances in different chapters — a blonde "love symbol" given to erratic behavior. Ever the gentleman, Niven never names her, but most readers should be able to guess her identity.

The men are open but affectionate targets — Errol Flynn and his barroom brawls, the sardonic George Sanders whose cynicism came naturally and his complaints endlessly, Samuel Goldwyn's patient, eccentric search for perfection, and much, much more.

As you might expect, Niven devotes some attention to the writers who dallied for long or short periods in the studios. The names constitute a blue riband of literati from Faulkner and Fitzgerald to expatriates like Thomas Mann and Erich Maria Remarque. All explained their presence in various ways, but it was George Bernard Shaw who put it most succinctly after being lectured by Sam Goldwyn on the "art" of filmmaking.

"You talk of art, Mr. Goldwyn, I think of money." So did everyone else in Hollywood, though not all would admit it. Niven sniffs at the disgruntled writers he met, and approvingly quotes Faulkner on the subject of screenwriting: "Nothing can injure a man's writing if he's a first-class writer." Faulkner was, and his Hollywood experience hurt him not at all.

A Niven performance is always entertaining, if occasionally insubstantial. This book is both, with the accent on entertainment.

Books

Editor: E. D. Ward-Harris

City harriers win B.C. titles

NELSON — Debbie Scott of Claremont won the B.C. girls' cross-country championship Saturday and Esquimalt retained the girls' team championship.

Running in snow and ice, and with the temperature at -11 degrees Celsius, Miss Scott, the Victoria and Vancouver Island champion, won the 2.4-mile race with a time of 15 minutes, 46 seconds.

Sarah Neil of Vancouver's Prince of Wales was second in 16:28 and Val Dunn of Vancouver's Hillside was third.

Esquimalt, which placed three runners in the first 12, easily won the team championship with 95 points to runner-up Hillside's 143 on the reverse scoring system.

Belmont finished fifth with 236, Claremont was eighth with 247 and Dunsmuir was 10th with 281.

Other Island finishers in the field of 180 runners were: Sharon Doherty, Esquimalt, sixth; Peggy Nelson, Dunsmuir, seventh, Cheryl Matthews, Esquimalt, eighth; Carole Pickard, Esquimalt, 12th; Julie Rainey, Belmont, 14th; Rebecca Staples, Esquimalt, 28th; Julie Thormoe, Esquimalt, 41st.

The boys' championship was won by Doug Savell of Point Grey while Hillside won the team championship with 92 points and Esquimalt was second with 143.

Savell covered the 3.6-mile course in 22:28, finishing a full minute ahead of Don Alward of Port Coquitlam.

Victoria and Vancouver Island champion, Jon Smith of Oak Bay, was third in 23:38.

Other Island finishers in the field of 200 runners were: Dave Whitehead, Claremont, fifth: Sean Cochlan, Esquimalt, ninth; Kevin Kendall, Mt. Douglas, 10th; Doug Compton, Nanaimo 11th; Bill Noble, Esquimalt, 24th; Mark Eversfield, Esquimalt 34; Bill Baker, Esquimalt, 36th; Doug Mylie, Esquimalt 40th.

In the team stnadings, Claremont was fourth with 198, Mt. Douglas was fifth with 210 and Oak Bay was 14th with 405.

NOTICE

ALL SCHOOL DISTRICT No. 61 PLAYFIELDS

Due to excessive moisture, all school playfields will be closed until further notice.

Published by Greater Victoria School Board

One HOUR "MARTINIZING"®

CERTIFIES

THE MOST IN DRY CLEANING

Fresh as a flower in just one hour

8 LOCATIONS TO SERVE YOU

ATTENTION HAWAII VACATIONERS!

Due to the current mail situation, Featherstone Travel Service has sent a personal representative to Hawaii. If you need accommodation and would like us to make reservations for you, please call

LAURIE GARDNER — 734 Yates St. — 386-6101

PETER HOTTON — Colwood Plaza — 478-9505

IF IT'S TRAVEL, IT'S

FEATHERSTONE

LO-COST

WE'RE TRANSMISSION SPECIALISTS

FALL SERVICE SPECIAL

Effective until November 30, 1975

ONLY $29.95 Plus Tax

LABOR AND PARTS

- Band Adjustment
- Linkage
- Pan Gasket
- Fluid
- Filter

COMPLETE 19 POINT DIAGNOSTIC CHECK

1901 Gov't at Chatham

388-4248

The Automotive Answer

LO-COST AUTOMATIC TRANSMISSIONS

see LO-COST

GRAND ORIENT

CONDUCTED 23-DAY HOLIDAY

JAPAN, HONG KONG, THAILAND, MALAYSIA, SINGAPORE, BALI

Traveleyden invites 16 people from the Victoria area with the first-class tastes to participate in this blossome-time tour of the Orient on April 9th, 1976.

People alone are particularly welcome, either for single accommodation or sharing with a new or old friend, the first-class accommodation provided on this tour.

Not only will you meet people of your own element, but you will enjoy a leisure tour of the Orient that you will never forget.

Call Peter Lowe at Traveleyden for a personal interview and complete details.

TRAVELEYDEN

Value and Dependability For 15 Years

768 FORT ST. 388-4201

AGRICULTURAL POLICIES HUGH CURTIS

And The British Columbia Social Credit Party

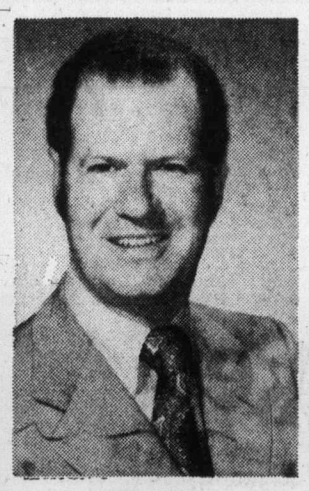

- Farm Income Assurance Programmes. It is our policy that income assurance plans currently in effect within the Agricultural Community will not be altered, during the lifetime of the agreement unless there is joint agreement on adjustments between the commodity group involved and the Department of Agriculture.
- We shall insure that Farm Income Assurance payments are made in the shortest possible interval . . . . to avoid costly and worrying delays now being experienced by some producers.
- Establish performance programmes which assure independence and quality of work and living standards for the primary producer.
- Offer B.C.'s CROWN-OWNED farm lands for private ownership by Canadians under lease-to-purchase agreements.
- Work to establish young people in agriculture under conditions which will bring about the development and continuation of viable production units.
- Succession duties will not be levied on farm lands passing withing a farm family.
- Establish adequately funded credit programmes at "most favored" interest rates with a provision for interest forgiveness based on performance.
- Adopt more orderly marketing techniques which fairly balance the goals of producer and consumer.
- Establish a British Columbia Marketing Board of Appeal to replace the present politically-appointed "super board" which intrudes into day to day operation of commodity marketing boards.
- Take action to provide farmers with coverage under Worker's Compensation at rate in line with the risks involved with their specific agricultural operation.
- Extend all possible assistance within the power of the province to agricultural commodity groups which are seeking revision of seasonal tariff schedules to reflect the inflationary effects that may have taken place since the tariffs were imposed.

HUGH CURTIS For SERVICE!

Campaign Headquarters:

3824 Carey Road 479-8277

In Sidney call 656-6232

On Salt Spring Call 537-5019

ON DEC. 11th

ELECT

HUGH CURTIS X

Social Credit, Saanich & The Islands

Inserted by Hugh Curtis Campaign Committee

Zellers

CHRISTMAS BONUS SALE

MON., DEC. 1

10% OFF

ALL PURCHASES

EXCEPT IN ZELLERS RESTAURANT AND SMOKE SHOP

Zellers **OPEN 9:30-9:30**

Three nations set for cost of one

By LEAVITT MORRIS

How would you like a "three nation" vacation for the cost of visiting one?

Believe it or not Tucson, Arizona, can give you just that.

If it is the snow-field atmosphere of Canada you would like, it is only a short drive from downtown Tucson to the Santa Catalina range with its 9,185-foot Mt. Lemmon offering complete skiing facilities and ample snow.

When you have had your fill of winter sports, you can turn your car in the opposite direction and travel 66 miles south to Mexico. In nearby Nogales, a visitor can find inexpensive items such as glassware, ceramics, leather goods, tinware, sculpture, and paintings.

Each individual is allowed to buy $100 worth of merchandise without a duty charge.

In addition to Tucson's ideal winter climate — whether it be for snow sports or warm weather activities — this area possesses a host of other attractions very much "old West" America: Mountains, canyons, ghost towns, old mines, museums, high forests, and scenic regions — all located within an hour's drive of the city.

And there are friendly, earthy people, who will put you on a first-name basis from the very first meeting.

Many of Tucson's attractions are free. For those who enjoy tracing the history of the Southwest to its earliest settlers, the missions of San Xavier and Tumacacori are open to visitors.

These missions are tributes to Eusebio Kino, the priest who brought Christianity to the Indians who first inhabited the area.

The San Xavier Mission, finished in 1797, is a special attraction for those who have an interest in Spanish architecture. It is considered one of the country's finest examples of that style. Locally it is referred to as the White Dove of the Desert.

The there is Old Tucson, a movie location set up in 1939 and now used as an amusement park and Wild West Town.

The visitor will find here old buildings with false fronts, hitching posts for horses, with horses tied to some — even some "gun play" staged for his entertainment.

On the northeast side of the city are the remains of old Fort Lowell, where cavalry troops once surged into the wilderness in search of Apache bands.

An annual popular event here is the Tucson Rodeo — Le Fiesta de Los Vaqueros — held in late February. The spectacular opening day horse-drawn parade is said to be the longest of its kind anywhere.

In March when the desert flowers begin to bloom and the sun beams down its summer-like warmth, the annual Pima County Fair and Southern Arizona International Livestock Show opens at the fairgrounds. On exhibit will be some of the nation's finest specimens of horses and Hereford cattle.

Tucson's San Xavier Mission

The saguaro cactus, which spikes down the floor of Arizona, can be found only in this state. It can gather as much as a ton of water during a heavy rainstorm which it stores, much like a camel, to help it through extended dry periods.

Some of the saguaros are a century or more old. In the 100-mile square Saguaro National Monument area the saguaro stands head and shoulders over the many other shapes and sizes of cacti.

Tucson keeps computerized records of its available accommodations and all a visitor has to do is to let the Tucson Convention Visitors Bureau know what type he prefers — with or without a pool, golf, hourses, television, meals and the price range he can afford.

The price tag ranges from $12 to $22 a day, depending on whether you're on American or European plan.

Also Tucson has many excellent dude ranches whose rates still are below the average costs of similar places in the West.

A mail inquiry to the Tucson Convention Visitors Bureau, P. O. Box 5547, Tucson, AR 85703, will bring quick and detailed response.

Black Sea coast Bulgaria's lure

VARNA — The Black Sea coast, which attracted the majority of the approximately four million tourists who invaded Bulgaria this year, will soon be refurbishing for what is anticipated will be a record-breaking 1976 season.

Although the Black Sea now lures visitors the year round, the popular time, of course, is summer (June to September) and many hotels are renovating already for the coming "in" season.

Here's a rundown:

Zlatni Pyassatsi or Golden Sands — a mature resort complex fronted by a 2½-mile-long beach. About 100,000 holidaymakers can be taken care of here at one time, served by 150 modern hotels, restaurants, folk restaurants, bars and night clubs, as well as a gambling casino, villas, bungalows and camp sites.

Drouzhba — an older resort lying between Varna and Golden Sands and catering to visitors seeking a little less strenuous type of holilay.

Slunchev Bryag or Sunny Beach — the biggest of Bulgaria's Black Sea resorts, with about 175 hotels and restaurants alone. The beach strip here is nearly four miles long and averages 325 feet wide. This is a family holiday centre.

PASSPORT PHOTOS
10-Minute Service
Open 'til 9 P.M.
Wed., Thurs., Fri.
101 STUDIOS
Hillside Shopping Centre 595-8024

CRUISE NEWS
April 22 to May 16th
24-Days of Cruising
From Vancouver to Southampton through the Panama with ports of San Francisco, Los Angeles, Balboa, Panama Canal, Nassau, Port Evergiades, Bermuda, Southampton.
Treat yourself to a holiday of a lifetime—the price you can afford. Call in or phone us for the details. If you have the time, use it.
$1145
Per Person Double
traveleyden
768 Fort St. 388-4201

Thomas Cook
HAWAII
FLY-CRUISE OPPORTUNITY
April 10/22
- Inclusive cost from approximately $605 (plus tax, $8)
- Sharing inside double cabin on ship
- Including hotel accommodation and air fare
- Transfers and handling baggage
- Superior accommodation on ship at an extra cost

DON'T WAIT ENQUIRE NOW! THIS WILL SELL OUT SOON!
Thomas Cook
The first name in travel. Everywhere.
1322 DOUGLAS ST., VICTORIA 388-7811
416 SEYMOUR ST., VANCOUVER 688-0231
Over 840 Offices and Representatives in 137 Countries

Sunflight
Winter Holidays
*HAWAII — CUBA — MAZATLAN
PUERTO VALLARTA
CALIFORNIA — MEXICAN CRUISES
BROCHURES NOW AVAILABLE
*Direct Flights from Victoria
For Reservations, call
PaulinTravel
1006 GOVERNMENT STREET / Telephone (604) 382-9168

FOR TRAVEL INSURANCE
P. R. Brown and Sons Ltd.
762 Fort St.
385-3435

ALL-FUN TOURS
for fun-filled holidays

RENO-TAHOE 7 Days $189.00
Get that real holiday feeling and jet away on Pacific Western's Boeing 737. Enjoy a light snack and cocktails en route and 1½ short hours later, find yourself in fabulous Reno. Includes 7 beautiful days — 2 in Lake Tahoe and 5 in Reno. First class accommodation all the way—6 big meals and bonus fun packages. All coach transfers on location. Sightseeing tours in historic Virginia City. A big buffet plus gambling at the Carson City Nugget. Hotel sales taxes. Departs from Vancouver every Saturday.
Take a one week holiday in the off season. Keep our staff, the airlines and the hotels busy. Enjoy special prices.
Dec. 6 and 13 — $139.00 each double.
Jan. 4 — 7 days Reno — $139.00

HAWAII 14 Days from $359-$419
The basic vacation
Departs directly from Vancouver International Airport. Includes 14 nights' accommodation in the Makani Kai Hotel, return transportation via PWA 707 jet. Baggage transfers and porterage, fresh flower lei greeting on arrival, welcome cocktail party. Honolulu sight-seeing tour, 4% hotel room tax.
Departs every second week all year round — April 6, 20, May 4, 18.

RENO COACH TOURS SPECIAL HOLIDAYS
7 DAYS TRANSPORTATION & ACCOMMODATION
Dec. 21 — $119 Dec. 28 — $129
Jan. 3, 10 — $79.00
$11.00 Cash Casino Package
Campbell River and Courtenay — Dec. 28 (add $6.00)

DISNEYLAND BY BUS—DEPARTS VICTORIA
Departs Dec. 20, 10 days, $233 each double.
Campbell River and Courtenay add $7.00
By Air — Departs Dec. 20 for 7 days — $269.00 each double
From Vancouver direct to Los Angeles via PWA Boeing 737 jet. Disneyland entrance and 15 attractions and Knotts berry farm. Accommodations and ground transfers. Stay at Anaheim's Quality Inn. Continental breakfast.

CALIFORNIA, 15 DAYS $329.00
DEPARTS JAN. 11, 18 and 25
GIVE A HOLIDAY AT CHRISTMAS
All Fun holiday gift certificates are now on sale in denominations of $25 — $75 — $100 — $200 — $300.
Phone your travel agent or
ALL-FUN TRAVEL
2620 Quadra Street
382-4271
ALL FUN TOURS!

THE GREAT GETAWAY
weekend for two $89.00
includes deluxe room accommodations and all breakfasts and dinners from your arrival Friday to Sunday check-out time . . . with luxurious dining Saturday evening in The Georgia's renowned Cavalier.
For reservations call your travel agent or The Hotel Georgia. Telex 04-51290.
HOTEL GEORGIA
in Vancouver, B.C. Canada

JOIN THE C-FAX PERSONALITY
TERRY SPENCE
FOR A Sunflight
HOLIDAY
TO CUBA
April 13th, 1976 For 14 Nights
FOR JUST $659.00
(From Vancouver)
INCLUDES: AIR FARE
HOTEL ACCOMMODATION
(14 Nights at Veradero Beach)
ALL MEALS
Call "The Arrangers"
BLANEY'S TRAVEL SERVICE LIMITED
920 Douglas St. 382-7254
1503 Wilmot Place 598-4531

Eaton's Funseekers Hawaii Holiday on CP Air. Vancouver departures — from 419.00
Fly CP Air orange jet direct to Honolulu, for two weeks on Oahu or Maui, or island-hop on any one of our two or four island holidays. Oahu/Maui — Oahu/Kauai — Oahu-/Hawaii. The choice is yours. The Eaton's Funseekers holiday includes:
- Two weeks hotel accommodation (4% hotel tax included).
- Return air fare via CP Air DC8 orange jet.
- Round trip transfers and baggage handling.
- "Aloha Welcome" with fresh flower leis.
- Funseekers passport/documentation wallet, beach bag and luggage tags.
- Welcome breakfast with entertainment.*
- Barbecue beach party.*
- Travel outbound from Honolulu via "SeaFlite" hydrofoil on two islands Maui and Kauai holidays.
- Double occupancy (special Single and Triple rates available).

* Not included in two week Maui holiday (glass bottom boat ride).
Eaton's Travel
Third Floor Eaton's Bldg.
Telephone 382-7141

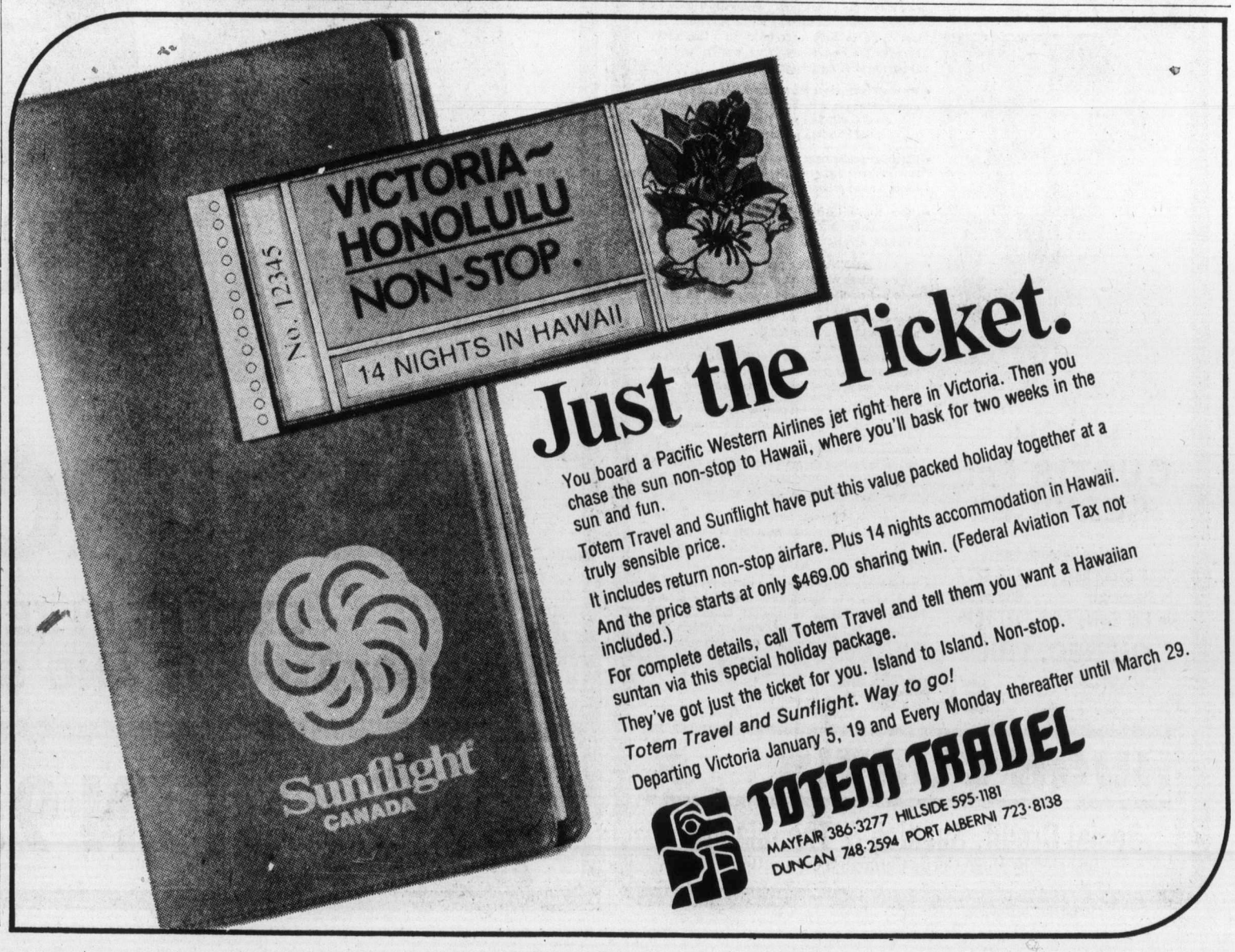

Just the Ticket.
You board a Pacific Western Airlines jet right here in Victoria. Then you chase the sun non-stop to Hawaii, where you'll bask for two weeks in the sun and fun.
Totem Travel and Sunflight have put this value packed holiday together at a truly sensible price.
It includes return non-stop airfare. Plus 14 nights accommodation in Hawaii.
And the price starts at only $469.00 sharing twin. (Federal Aviation Tax not included.)
For complete details, call Totem Travel and tell them you want a Hawaiian suntan via this special holiday package.
They've got just the ticket for you. Island to Island. Non-stop.
Totem Travel and Sunflight. Way to go!
Departing Victoria January 5, 19 and Every Monday thereafter until March 29.
TOTEM TRAVEL
MAYFAIR 386-3277 HILLSIDE 595-1181
DUNCAN 748-2594 PORT ALBERNI 723-8138

Costs trimmed to minimum

Skiing Bargains overseas

By LEAVITT MORRIS

Looking for skiing bargains this winter?

Then look overseas.

Many countries — among them Norway, the French Alps, and Switzerland — have trimmed costs to the minimum, making it possible for skiers on low budgets to take advantage of some of the world's best skiing areas.

For example, Norway is offering four one-week ski vacations starting at $110 per person, plus air fare. Three of the ski-week packages include the resorts of Oslo, Lillehammer and Geilo, which are famous as ski-touring centres. The fourth package tour features Vos, which offers Alpine skiing as well.

The Oslo winter ski program is being highlighted for the first time by Scandinavian Airlines with a "City and Ski" low-cost package tour priced at $125 per person. Air fare is additional.

A most exciting and popular ski resort is France's Chamonix, nestled in the shadow of Europe's highest mountain, Mt. Blanc (15,771 feet). Skiers may select a week in Chamonix for as little as $369, even in the February high season.

Prices for this tour include air fare, ground transportation, accommodations, continental breakfast daily, transport of ski equipment, tips and taxes (including the $3 U.S. departure tax).

There are more than three-dozen lifts in the Chamonix area, featuring a cog railway, seven cable cars, five gondolas, four chairlifts, and 21 pomalifts.

For the non-skier, Chamonix offers a variety of other winter sports, including ice skating, bobsledding, snowshoeing and indoor swimming at the Water Sport Centre.

For groups of 40 persons or more, France features Avoriaz, Flaine, La Plagne, and other skiing areas for $50 per person plus air fare for seven nights. Departures are from early December through April.

The Ski Jetaway Air France program, for groups of 20 persons or more, goes to La Plagne, Val Thorens, and Val d'Isere. The seven-night package is $68 per person double occupancy, plus air fare.

In anticipation of increased visitors from the United States as well as from other European countries, the French Alps communities of Flaine, Meribel, La Plagne, and Val d'Isere have added to their facilities.

Flaine has three additional teleskis and two new ski schools; Meribel, two new two-star hotels. La Plange has added six ski lifts, while Val d'Isere, one of France's biggest stations, has added two ski lifts.

Three of Switzerland's swankiest resorts — Zermatt, St. Moritz and Davos — are offering some of the most reasonably priced packaged tours in Europe. For a week's stay at Zermatt the cost is $399; St. Moritz, $439; and Davos, $445. Included in the price are air fare, ground transportation, accommodations, continental breakfast, tips and taxes. At St. Moritz a choice of lunch or dinner also is part of the package.

Ski resorts in Austria and Italy are offering low-priced skiing packages that are well worth considering, too. In Kitzbuhel and St. Anton the week's package, including air fare, is just $389. In Italy's Cervinia on the other side of the Matterhorn, the all-inclusive cost is $469, which includes a choice of lunch or dinner.

Visitors to France and Norway during the winter season, in addition to their various out-of-door recreational activities, will have the opportunity to sit in on some fascinating events.

In Norway the Lillehammer Ski Festival will be held from Jan. 4 through 11, with a program of competitions in cross-country skiing and ski jumping.

On Jan. 4, right in the heart of Oslo, the Monolith Ski Race will take place. The annual Holmenkillen Ski Festival, considered the world's greatest event, will take place on Jan. 6-14, climaxed by the famous Holmenkollen ski jumping competition on Jan. 14. Crowds of more than 130,000 people, headed by the Royal Family, usually are on hand for this spectacular event.

In France the International Third World Ski and Music Festival will be held in two of the country's modern resorts, Avoriaz and La Plagne, from Jan. 17 to 28.

South Africa adds reserve

JOHANNESBURG — One of the Transvaal's spectacular beauty spots, Wyllie's Poort north of Louis Trichardt, is to become South Africa's northernmost botanical garden and wildlife reserve.

About 20 per cent of all aloe species in the Transvaal grow there, and it is the home of five South African primates, including the seldom-seen giant bush-baby. It is also famous for its birds, including eagles, and large variety of trees.

SOUTH AFRICA 1976

1976 information and tour brochures are arriving by air early December.

For information, reservations and colorful brochures, contact:

WESTERN CANADA TRAVEL SERVICE LTD.

729 Johnson St., Opp. Civic Parkade, 382-6160

CHRISTMAS IN RENO

December 21 to 27 — $125 Dbl. $130 Tw.

If your plans call for a "Happy Break" at Christmas, plan to accompany Marianne, our genial hostess to Reno. Exceptional bonus packages and a delightful Christmas dinner at the hospitable "Kings Inn", **your home in Reno included.**

NEW YEARS IN RENO

Dec. 28-Jan. 3 — $125 Dbl. $130 Tw.

With bonuses galore and a gala New Year's Eve party at The Shy Clown Casino included.

PASADENA ROSE PARADE

Dec. 27-Jan. 9 14 Days $305 (Sharing)

Taking in Disneyland, San Diego Zoo, Tijuana, Mexico, San Francisco and the Redwood Forests. The main attraction of course, is the mammoth Rose Festival Parade viewed from reserved seats at the start of the parade route. **Gala New Year's Dinner included.** *Our 1976 Tour Program Calendar now available.*

Call the holiday number 384-1432

Capital Tours

403-645 Fort Street, Victoria (4th Floor, Yarrow Bldg.)

Thomas Cook

CHARTER FLIGHTS TO GREAT BRITAIN

We now have available a list of charter flights to Britain and Europe for the next year. Many flights have pre-registrations. If you want the best possible choice of flights at the best price

DON'T WAIT — REGISTER NOW!

Thomas Cook

The first name in travel. Everywhere.

1322 DOUGLAS ST., VICTORIA 388-7811

416 SEYMOUR ST., VANCOUVER 388-0231

Over 840 Offices and Representatives in 137 Countries

Global value vacations

tour Europe 8 days $319

each - double occupancy London to London

Visiting Belgium, Holland, Germany, Luxembourg, & France

This is just one of 18 Global escorted coach tours of Europe — from 8 to 28 days.

For 29 years Global's experience in putting variety and value into their tours has opened up the excitement, beauty, and history of Europe to thousands of Canadians.

Just pack your bags; Global will look after the rest.

Here are only a few of the Global features:

* Hotel room with private bath.
* Modern air-conditioned coaches.
* Most meals are included.
* Plenty of sightseeing.

For the budget minded. Global "Viewfinder" offers similar tours of 8 to 15 days; the main difference being, tour coaches are not air-conditioned and hotel rooms are without private bath facilities.

SEE YOUR TRAVEL AGENT OR MAIL THE COUPON.

To: Global Tours
P.O. Box 100
Agincourt, Ontario

Please send me the following brochures
( ) Global Coach Tours in Europe 1976.
( ) Global Viewfinder Coach Tours in Europe 1976.

NAME _____

ADDRESS _____

CITY _____ CODE _____ PROV _____

TRAVELEERS ESCORTED TOURS

TEXAS AND GULF OF MEXICO
Escorted
Jan. 12 to Jan. 31 Bus/Fly
Jan. 31 to Feb. 20 Fly/Bus

21 Days of warmth, good company and relaxation featuring 5 nights in condominium on Gulf of Mexico. By flying one way and busing the other, not only do you see all the sights, you are not duplicating them.

$759
Double from Vancouver

NEW ORLEANS AND CARIBBEAN CRUISE
Feb. 1 to Feb. 22
Escorted

Busing to New Orleans stopping in Reno, Las Vegas, Phoenix, El Paso, Dallas, New Orleans; then 7 days cruising the Caribbean in luxury with ports of Cozumel, British Honduras, Puerto Morezos arriving back in New Orleans. Then fly home.

$936 Per Person
Double from Vancouver

WILLIS TRAVEL SERVICE
578 Yates 385-4312
Opposite Post Office for Personalized Service

VI COACH LINES

CHRISTMAS AND NEW YEAR TOURS

BAVARIAN LIGHTING CEREMONY
Dec. 5-7 $63 Each Sharing
A few seats are still available on this ever popular tour to Wenatchee, but hurry — we leave on Friday morning.

DISNEYLAND
Dec. 21-31 Special Family Rates
Last call for the Magic Kingdom. We have a limited number of seats available on one coach, but don't delay — the trip is only 3 weeks away.

RENO
Dec. 21-27, Dec. 28-Jan. 3 $138 Each Sharing
For the discerning traveller, we offer two holiday tours to Reno. Accommodation is at the beautiful Rodeway Inn, Eugene and the recently completed Kings Inn Casino in the heart of Reno. Side trips to Sparks, Lake Tahoe, Carson City and Virginia City are included (weather permitting) together with the services of a professional tour escort. For those who appreciate the best, we suggest early bookings for these popular departure dates.

OLD FASHIONED CHRISTMAS
Dec. 24-27 $129 Each Sharing
Relive the joy of Christmas at 108 Mile Lodge. Enjoy a sleigh ride or just relax around a roaring log fire and build up an appetite for the breakfasts and dinners which are included at the lodge.

1976 TOUR BROCHURE
Copies of next year's tour programme are now available at the V.I. Coach Lines depot, or your local travel agent.

For Information and Reservations
Phone 385-2467
Or Call at V.I. Coach Lines Depot, 710 Douglas Street, Victoria

B.C. PARLOUR CAR TOUR DIVISION

FOR INFORMATION AND BROCHURES ON ANY ADVERTISED HOLIDAY

PLEASE CALL THE SPECIALISTS

TRAVELWORLD

382-3121

Bank of Commerce Building on View at Douglas

TAKE A PRINCESS TO MEXICO!

DIRECTLY FROM VANCOUVER

7-DAY CRUISE FROM LOS ANGELES $539*

11-DAY CRUISE FROM LOS ANGELES $847*

FARES INCLUDE RETURN AIR FARE VANCOUVER/LOS ANGELES

BURRITT EST. 1949 TRAVEL LTD. "The Cruise Experts"

635 YATES ST., TEL: 386-7574

NEW ZEALAND and AUSTRALIA
3-week tour

Leaves Vancouver January the 15th and returns February the 8th.

YOUR CHOICE
FLYDRIVE—FLYCOACH—FLYRAIL—FLYTOUR

Call Terry or Darlynne for full details.

CP Air

Highlands Travel Ltd.

LANGFORD CENTRE • 715 GOLDSTREAM AVE. • 478 7713

An International Air Transport Association Approved Agent

IATA

PHONE 478-7713 or 478-0611

OPEN MONDAY - SATURDAY, 9:30 a.m.-5:30 p.m.

URGENT

Need Travel Consultant with two years minimum experience. Good Salary. Responsible position. Mid Vancouver Island Location

Send Details to: Victoria Press, Box 873

SEE THE HIGHLIGHTS of the 4 HAWAIIAN ISLANDS

DEPARTS JAN. 22 RETURNING FEB. 5

8 DAYS ON OAHU

2 DAYS ON EACH OF MAUI KAUAI and HAWAII

Some sightseeing; all hotels and transfers included. Only, Per Person Sharing $335

RUSH — ONLY 8 SEATS AVAILABLE

For more information, phone

BAINS INTERNATIONAL TRAVEL SERVICE LTD., 386-6363

Opposite the Bay at 1710 Douglas St.

GREAT BRITAIN CHARTERS

SPRING, SUMMER, FALL 1976 WITH

WARDAIR

2, 3, 4, 5, 6, 8 & 10 WEEK DEPARTURES
(subject to government approval)

AVOID DISAPPOINTMENT REGISTER NOW!

FOR BOOKINGS CALL 382-9202

1075 — Pandora at Cook

"Free Parking"
(B.C.A.A. Members and non-members Welcome)

BCAA TRAVEL AGENCY

"YOU'LL LOVE US"

World money.

BankAmerica Travelers Cheques can be exchanged for local currency throughout the world. That's why we call them World Money.

Our Travelers Cheques are one of the most convenient ways in the world to carry your money. And one of the safest, too. Lose your cash, and you're lost. But if your BankAmerica Travelers Cheques turn up missing, they're promptly replaced.

Next time you take a vacation or a business trip anywhere around the world, take along the money with the world on it.

Take along World Money and you travel with all the money in the world.

BankAmerica Travelers Cheques.

BA Cheque Corporation
A Subsidiary of BankAmerica Corporation

Bogata remote and lofty —but cheap

BOGOTA, Colombia — Bogota is perched at 8678 breath-catching feet. The first thing they do for tourists is put you in a car swinging on a cable and take you 2500 feet higher to the Shrine of Monserrate.

If you like these car-on-a-string rides you'll dig this. It's as scary as the one in Rio de Janeiro that swings you like a yo-yo up to Sugarloaf. There's a funicular railway, too. Today it was out of order. Cable ride is four minutes. Costs a quarter.

Not many tourists get to the high altitude capital. But Braniff International has high hopes and is routing once-a-week service here. There are some financial attractions.

A gallon of gas, 14 cents; room at a posh hotel, Bogota Hilton or the Tequendama International, $14. You don't tip taxi drivers and the long ride to the airport is only $2.

Bogota weather is the same all year round: About 67 degrees in the day, 50 degrees at night. Rainy season is April to August. You can break the weather monotony by going down to the tropic coast at Cartagena.

The Museo de Oro is stiff with pre-Colombian gold figures. One of them is a chief with a cud of coca leaves bulging his gold cheek. Same narcotic leaf the Indians on the altiplano chew today to lessen the hunger and cold of daily life.

"You must see the quinta of the Liberator," they tell you before you can unpack your bag.

It's the country home of Simon Bolivar, the shrine of Colombia.

It's a hundred yards walk from the top of the cable car ride. You need time to get used to the idea you have to go down on that swinger. Ole?

Travel Tips

Our Man In London: "The stiff British tradition of bed and breakfast has been breached here. Nearly all London hotels now make you pay for your breakfast. This insidious practice has spread like mold from American-owned hotels like the London Hilton.

"The country inns, bless them, still hold to the idea that a night at the inn includes bacon and eggs. Slathers of marmalade spread on cold toast. Kippers and oatmeal."

In British hotels, guests go to the dining room for breakfast. The continental custom of having breakfast served in your room, the British feel, is a Frenchified way of life. Well and rightfully stopped at Waterloo by God and the "Iron Duke" of Wellington.

★ ★ ★

"Did the hurricane at Mazatlan blow up the sports fishing?"

When we phoned Mazatlan the airport was closed but they said newspaper accounts were "exaggerated." You might look into Baja where fishing is always spectacular. New and small airline flies four times a week from Long Beach, California to eleven fishing resorts you always had to drive many a dusty mile to get to.

Price example: Four days and three nights, meals and airfare round trip to Mulege, $244. Folder from Baja Airline, 4100 Donald Douglas Drive, Long Beach, CA 90208.

★ ★ ★

"Can I save money buying a camera and equipment in Japan?"

Maybe 10 per cent says our camera expert after looking over Japan's price list. He says: "It's no big saving. If you're a professional photographer, you can get discounts of 10 per cent or better from big camera shops in the U.S."

Statistics support claims

JOHANNESBURG—The World Bowls Championships (lawn bowling), which is to be held in Johannesburg in February, may turn out to be the greatest sports event ever to be staged in South Africa, according to George Atkinson, president of the South African Bowling Association and chairman of the world tournament organizing committee.

Some of the statistics already support his view. The grandstands at the three greens will accommodate 10,500 people, and total attendance at the 12-day competition is expected to reach about 75,000 people.

Innovations will include a scoreboard that will reflect the scores of 18 games simultaneously, closed TV circuit that will broadcast to nine bars, as well as information points and restaurants, and a flag pole as high as a ten-storey building.

The tournament begins on Feb. 18 and continues through to March 6. Planning for it started in November, 1972.

Sofia has big poplar

SOFIA — Poplars aren't noted for long life but there is one in Bulgaria, in the town of Peshtera in the foothills of the Rhodope Mountains, that is 900 years old.

The diameter of the tree is 11½ feet and the circumference 33½ feet, and the roots spread out 500 feet from the base of the tree. Benches around the trunk are used by townspeople who spend hours relaxing and chatting under the huge branches of the tree.

"DO IT"

Cruise from Vancouver, leaving April 22, and visit San Francisco, Los Angeles, Balboa, Panama, Nassau, For Everglades, Bermuda and Southampton. Return fare from London-Vancouver free.

You can return on June 1st, 8th, 15th, 22nd, or 29th.
All this starting from $1,463

All Alaska cruises are now in. Book and don't be disappointed. There are 12-day and 8-day cruises.

From $729
ANOTHER CHOICE
CARIBBEAN
SOUTH AMERICAN
MEXICO
14-Day cruises from $1025
INCLUDES AIR FARE TO LOS ANGELES RETURN.
All Your Detailed Aspects of Travel Are Done Efficiently and You Travel in Comfort.

BAINS
INTERNATIONAL TRAVEL SERVICE, LTD.
1710 DOUGLAS ST., Opposite The Bay
386-6363
3 Offices Serving B.C. for 25 Years

NEVADA FUN FLIGHTS

AN EXPLOSION of VACATION ALTERNATIVES (5) DEPARTING EVERY SUNDAY from VANCOUVER

TOUR A	Reno—7-Nights — Stay-Put, from	149.50
TOUR B	Lake Tahoe — 2-Nights, Reno — 5-Nights, from	159.00
TOUR C	Lake Tahoe — 7-Nights — Stay-put — SKII, from	189.00
TOUR D	Las Vegas — 5-Nights, Lake Tahoe 2-Nights, from	279.00
TOUR E	Reno — 4-Nights, san Francisco 3-Nights, from	279.00

Fully trained travel consultants serving you at all times.

BAINS INTERNATIONAL TRAVEL SERVICE, LTD.
1710 DOUGLAS STREET 386-6363
3 Offices serving B.C. for 25 Years.

CUT OUT FOR HAWAII. ON A FUNSEEKERS/CP AIR INCLUSIVE TOUR CHARTER.

Funseekers is one of Canada's largest and most experienced tour operators to Hawaii.

And on our Hawaii Inclusive Tour Charters, we have no advanced booking or minimum group requirements of any kind.

You'll begin and end your holiday with CP Air, Canada's official carrier to Hawaii for 26 beautiful years.

So pick an orange. And get away from it all. On a Funseekers value vacation.

The sun and the good times are waiting.

OAHU — ONE ISLAND HOLIDAY — FROM $424 — 14 NIGHTS
OAHU KAUAI — TWO ISLAND HOLIDAY — FROM $554 — 14 NIGHTS
OAHU MAUI — TWO ISLAND HOLIDAY — FROM $594 — 14 NIGHTS
MAUI — ONE ISLAND HOLIDAY — FROM $619 — 14 NIGHTS
OAHU HAWAII — TWO ISLAND HOLIDAY — FROM $609 — 14 NIGHTS
FOUR ISLAND HOLIDAY (Oahu/Hawaii/Maui/Kauai) — FROM $669 — 14 NIGHTS

Prices based on shoulder season rate (double occupancy) from **VANCOUVER**, *and are subject to change.*

So much to look forward to.

- World famous CP Air service going. And coming. With international cuisine and full complimentary bar.

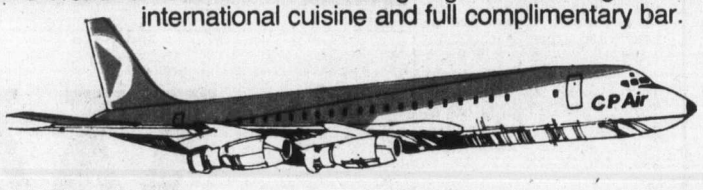

- Traditional "Aloha" lei welcome by Funseekers Hosts and Hostesses who will look after every detail, including transportation between airport and hotel and baggage handling in Hawaii.
- Two weeks accommodation at a choice hotel. Each package gives you several to choose from.
- Lavish Polynesian Buffet Breakfast aboard the million dollar "Oceania" complete with hula dancers and Hawaiian entertainment.
- A Funseekers exclusive! Day-long barbecue beach party at magnificent Kailua Beach. (Not included in One Island Maui Holiday. Glass Bottom Boat Cruise instead.)
- Funseekers passport/documentation wallet, beach bag and baggage tags.
- Travel by Hawaii's exciting new Hydrofoil "SeaFlite". (Included in Two Island Maui and Kaui Holidays only.)

For more information and our full colour Hawaii brochure, call your travel agent.

Come with us this year. Or next.

Funseekers/CP Air Inclusive Tour Charters leave Vancouver:

December	14, 19, 20, 27
January	2, 3, 10, 16, 17, 23, 24, 30, 31
February	6, 7, 13, 14, 20, 21, 27, 28
March	5, 6, 13, 20, 26, 27
April	2, 3, 9, 10, 16, 17

FUNSEEKERS HOLIDAYS
CP Air

ASK MR. FOSTER TRAVEL SERVICE — Main Floor the Bay — 385-8731

4 SEASONS TRAVEL — 620 View St. — 384-7108

Capital Tours — 403-645 Fort Street, 384-1432

Eaton's Travel — 382-7141

BAYSHORE TRAVEL LTD. — 1622 Government St. — 382-7103

If It's Travel It's FEATHERSTONE TRAVEL SERVICE — Colwood — 478-9505

BCAA — 1075 Pandora — 382-9202

REDWING TRAVEL LTD. — 645 Fort — 383-5311 or 382-5194

ALADDIN TRAVEL SERVICES — 2442 Beacon — Sidney 656-5561

THOMAS COOK — World Travel Service — 1322 Douglas St., 388-7811

If It's Travel It's FEATHERSTONE TRAVEL SERVICE — 734 Yates — 386-6101

TOTEM TRAVEL — MAYFAIR 386-3277 — HILLSIDE 595-1181 — DUNCAN 748-2594 — PORT ALBERNI 723-8138 — Totem Travel, way to go!

BLANEY'S TRAVEL SERVICE — 920 Douglas St. 382-7254 — 1503 Wilmot 598-4531 — "The Arrangers"

BAINS TRAVEL SERVICE — 1710 Douglas St. — 386-6363

TOTEM TRAVEL — MAYFAIR 385-3277 — HILLSIDE 595-1181 — DUNCAN 748-2594 — PORT ALBERNI 723-8138 — Totem Travel, way to go!

WESTERN CANADA TRAVEL SERVICE — 729 Johnson — 382-6160

ALL-FUN TRAVEL — 2620 Quadra Street — 382-4271

TRAVELWORLD — 382-3121 — On View at Douglas

BURRITT TRAVEL LTD. — 635 Yates St. — 386-7574

TRAVELEYDEN — For Value and Dependability — 388-4201

TOTEM TRAVEL — MAYFAIR 386-3277 — HILLSIDE 595-1181 — DUNCAN 748-2594 — PORT ALBERNI 723-8138 — Totem Travel, way to go!

PAULIN — 1006 Government — 382-9168

BUDGET TRAVEL — 384-7121

Coast to Coast Newspaper Advertising Sells the Most

Summer Lil tops at Ex Park

VANCOUVER (CP) — Summer Lil, a two-year-old filly belonging to Lola Ciminelli who won six races, five of them stakes events, in a 15-race campaign, has been voted winner of the Alfred Vanderbilt Trophy as horse of the year at Exhibition Park in Vancouver.

The vote was announced at the B.C. Thoroughbred Breeders' Society award banquet.

Royal Morn, Canada West Ranches' three-year-old with winnings of $55,000 for the season in meets in Ontario, Manitoba, Alberta and British Columbia, won the Lyon H. Appleby Trophy as the outstanding B.C. bred of the year.

B.C. schools

Badminton champs repeat

VANCOUVER — The combined independent school team of St. Georges boys' school and Crofton House girls' school of Vancouver retained the B.C. high school badminton championship Saturday.

St. Georges-Crofton finished with 40 points, in the 11-team round-robin competition, while Golden was second with 36 and Abbotsford finished third with 35.

Alberni topped the Vancouver Island entries with 34 points, while Mt. Douglas finished in a three-way tie for sixth with 29 points.

Mt. Douglas students did win some individual honors. Debbie Smith teamed with Art Hobbs to win the "A" mixed doubles championship.

Miss Mullin and Rick Slemko made it to the quarter-finals in the "B" mixed doubles and Laura Holley and Janet Lightbody reached the semi-finals of the "B" girls' doubles.

Green extends lead

MIYAZAKI, Japan (AP) — Hubert Green of the United States fired his second five-under par 67 of the tournament Saturday and increased his lead to three strokes after the third round of ther $200,000 Phoenix golf tournament.

Green, who shot a 67 on opening day, had a 204 total, 12-under-par over the 7,012-yard, par-72 Phoenix Country Club course in Miyazaki Prefecture in Southern Kyushu.

The American leader, who started play on the warm, sunny day with a one-stroke lead, collected seven birdies and two bogeys.

Fellow American Larry Ziegler, who also had a 67, moved into second place with a three-round total of 207.

Rik Massengale, 28, one stroke behind Green going into the round, slipped into a third-place tie with three Japanese golfers —— Isao Aoki, Kosaku Shimada and Takashi Murakasmi — at 210.

Mac McLendon of the U.S. and Lu Liang-Huan of Taiwan were at 211, while American Tom Kite slipped from a fourth place tie and was alone at par 212.

Defending champion Johnny Miller of the United States was well back with a 564-hole total of 219, three-over-par.

WOW!
ROGER'S DONE IT AGAIN!!
A CARPET SALE NOT TO BE MISSED!

• BUY ONE YARD — GET THE NEXT ONE FOR ½ PRICE

EXAMPLE
First Yard 8.95 Second Yard 4.47
ON ANY MERCHANDISE YOU PURCHASE

• A CASH DRAW WILL BE DRAWN ON DECEMBER 23 OF $500.00

OPEN 7 DAYS A WEEK
NOW 'TIL CHRISTMAS 9 a.m. to 9 p.m.

MAINSTORE COLWOOD
3337 Metchosin
478-0022 478-9462

ROGER'S HOUSE OF CARPETS
See Us First

WAREHOUSE IN VICTORIA
2825 Bridge St.
385-2713

Great bed and bath buys for the bargain hunter

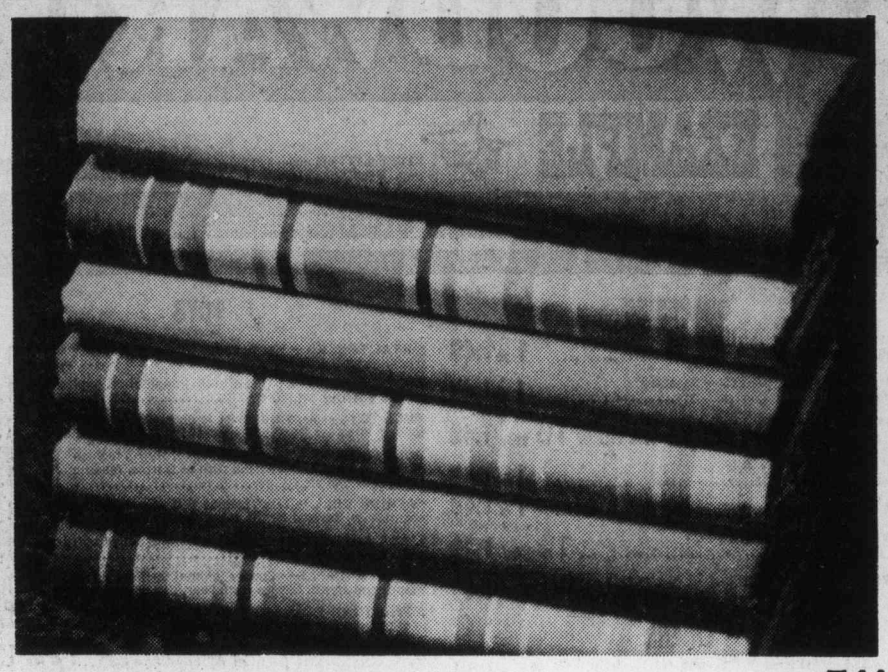

Wabasso No-Iron Sheets
Save on famous brand sheets, tailored in a finely woven blend of 50% cotton/50% polyester. They go from the washer to the dryer and back on the bed without the touch of an iron. Although irregular, wear is not affected. Assorted patterns in flat or fitted styles.

Twin size ..... Sale Price 5.44
Double size ..... Sale Price 5.96
Pillowcases ..... Sale Price 2.88

Flannelette Sheets
The season's perfect for bedding in soft comfy flannelette and our first quality sheets in a fresh multi-color check are ideal at savings! In flat or fitted styles.

Twin size ..... Sale Price 5.88
Double size ..... Sale Price 6.89
Queen size ..... Sale Price 7.99

Pre-Cut Fashion Fabrics
If you sew, you enjoy saving. Now, during our special sale, sewing is made even more attractive and saving-worthy with our sale of first quality pre-cut fashion fabrics.

100% polyester gabardine 1½ yd.x 60" ..... Sale Price 4.66
100% cotton corduroy 2½ yd.x45" ..... Sale Price 5.88
100% polyester print 1¼ yd.x60" ..... Sale Price 3.99

Ready-Made Drapes
Change a window's point of view with our first quality print or plain draperies, now at savings! All are self lined with foam backing and hand washable. Some 63" lengths available.

46"x84" Sale Price 13.77
96"x84" Sale Price 27.77
144"x84" Sale Price 40.77

Room-Size Carpets
Put comfort and savings underfoot with a carpet to suit your decor. Most of our sale collection is a hardy nylon pile in a selection of plains and tweeds. All are double jute backed for added stability. come in and make your choice from our superb selection which includes shags, loops and plushes. although irregulars, tiny flaws will not affect wearability. Approx. 9'x12'. Other sizes at similar savings are also available.

Sale Price 61.99

Polyester Comforters
Enjoy the savings and the lightweight warmth of our polyester fill comforters. Backed with cotton flannelette, topped with rayon, they are first quality and completely washable. Decorator print tops. Queen and king size also available.

Twin size Sale Price ... 11.44
Double size Sale Price . 14.44

Chenille Bedspreads
Lovely 3/16" baby chenille spreads provide soft dressing for twin or double beds. Fashioned in a rich assortment of colors by a well known Canadian manufacturer. Admittedly they are irregulars, but flaws are minimal and will not affect wear.

Sale Price 13.88

Blankets
Warm up to the substantial savings on our cosy blankets in a variety of different blends to suit your needs and taste. Fine assortment of decorator colors to choose from in approx. 80"x100" size. They are irregulars but wear is not affected

Sale Price, ea. 8.88

Polyester Fill Pillows
Craddle your sleepy head in comfort and savings. Our first quality polyester fill pillows are beautifully soft and resilient. Covered in a rayon print, they're completely washable. Choice of patterns.

Petite size Sale Price, ea 3.59
Regular size Sale Price, ea 3.99

Bath Towels
Now's the time to stock up and save on our beautiful assortment of jacquard towels. Tailored by a leading manufacturer in 100% cotton, they are irregulars but again flaws do not affect wear. Heavyweight, absorbent and sheared on one side, they're a real "buy" during our special sale! Approx. 24"x44".

Sale Price 3.88

Furniture Throws
Give a new image to old furniture or protect new with our printed rayon throws, trimmed with fringe. Foam backed for stay-put smoothness. Large sizes also available. All are first quality!

Approx. 60"x72" Sale Price 9.88
Approx. 72"x90" Sale Price 12.88

Woodward's Bargain Stores, on The Mayfair Mall
MONDAY, TUESDAY, WEDNESDAY AND SATURDAY, 9:30 A.M. TO 5:30 P.M.
SHOP THURSDAY AND FRIDAY 'TIL 9:00 P.M.
PERSONAL SHOPPING ONLY. NO PHONE, MAIL, OR C.O.D. ORDERS. NO DELIVERIES.

From: Bill Bennett
To: Senior Citizens
Re: "Mincome" and "Pharmacare"

"An unfair rumour is circulating that the election of a Social Credit government would end or reduce Mincome, Pharmacare or other pension benefits.

"My pledge to you is this: Any Social Credit government I am privileged to lead, will guarantee the continuance of these benefits.

"Your Mincome and Pharmacare are here to stay.

"They are not only here to stay, they will work better for you. Because under a Social Credit government, the size and timing of increases for Mincome, for example, will be pegged automatically to the cost of living. And Pharmacare will be expanded to include more drug and other services.

"Our goal is for British Columbia to lead all Canada again in benefits to senior citizens. It was first, but under the Barrett government, we have slipped behind other provinces.

"I urge you to support the Social Credit candidates in your area. Together we will provide responsible government and develop a buoyant British Columbia that can give maximum benefits to its pioneer men and women."

Social Credit.
A new way to work together.

Sponsored by the British Columbia Social Credit Party

WOODWARD'S 1.49 DAY TUESDAY

EXAMPLE KITTY LITTER – Bag. Each 1.49

DRAPERIES

45" POLYESTER PLAIN SHEERS AND OPEN WEAVES – ..... 1 yd. 1.49
45" POLYESTER PRINTS – Assorted colours ..... 1 yd. 1.49
38" BURLAP – 100% Jute, assorted colours ..... 1½ yds. 1.49
54" BURLAP – 100% Jute, assorted colours ..... 1 yd. 1.49
45"/48" PRINTS – ..... 1 yd. 1.49
COTTON SATEEN LINING – In ivory or white ..... 1½ yds. 1.49
DECORATOR CUSHIONS – Exciting variety of colours and fabrics **Each** 1.49

LINENS

TOWELS – Assorted prints and plains, bath 1.49, hand 2 for 1.49, face ..... 4 for 1.49
ASSORTED BATH ACCESSORIES – Excellent Christmas gifts; soap dish, tumbler, toothbrush holder. Your choice. **Each** 1.49
CHECKERED COTTON TEA TOWELS – ..... 3 for 1.49
TEA TOWEL – Striped, linen and cotton; 16"x27" **pkt. of 4** 1.49
TEA TOWELS – 20"x28" or 18"x28". Your choice, **pkt. of 3** 1.49
PILLOW CASES – White, plain hem and embroidered **pr.** 1.49

FLOOR COVERINGS

STRIPED NYLON MAT – Candy stripe design. Approx. 23"x34" for outside or inside use **Each** 1.49
CLEAR PLASTIC RUNNER – Protect your rugs and carpets; clear, cleated plastic; Approx. 27" wide ... 2 feet 1.49
DOUBLE FACE TAPE – 1½"x4 yds. per roll. Ideal for installing rugs, mats, tiles, etc. ..... 2 for 1.49
WELCOME DOOR MATS – Black rubber, ribbed styling; Approx. 14"x20" **Each** 1.49

TRIM A HOME

30-LIGHT MINI TREE SET – Indoor light set by Noma **Each** 1.49
HOLLY GARLAND WITH POINSETTIA – Attractive 9' garland. **Each** 1.49
ASSORTED CHRISTMAS DECORATION – Choose from these; Santa Sleigh with 4 reindeer, 12" flocked Bambi or Holly wreath with poinsettia. **Each** 1.49
FLORAL ARRANGEMENT – Attractive Christmas arrangement for the festive season. **Each** 1.49

WATCHES

WATCH EXPANSION BRACELETS – Gold colour or silver colour. **Each** 1.49

CAMERAS

PHOTO ALBUM – 10 pages per album. **Each** 1.49
SLIDE TRAYS – Will fit most slide projectors; holds 40 slides per tray ..... 3 for 1.49
200' MOVIE REELS – ..... 3 for 1.49
400' Movie Reels – ..... 2 for 1.49

MEN'S FURNISHINGS

BRAND NAME BRIEFS – 50% cotton/50% polyester in white and colors. Sizes S.M.L.XL. **Each** 1.49
WOODSONIA T-SHIRTS – Short sleeve, crew neck, 100% cotton, white; M.L. **Each** 1.49
BRAND NAME BOXER SHORTS – Full fitting, elastic waistband, plains and patterns. S.M.L.XL. **Each** 1.49
WOODSONIA NYLON ANKLE SOCKS – 100% nylon stretch, good colours, 1 size fits 10-12 ..... 2 for 1.49
WOODSONIA SPORT SOCKS – Rib knits, terry, fresh colours, stretch 10-12 ..... 2 for 1.49
FAMOUS BRAND ANKLE SOCKS – Soft texture, dress quality, stretch size 10-12. **Each** 1.49
EXECUTIVE HOSE – Over the calf, dress quality, basic tones, stretch size 10-12. **Each** 1.49
MEN'S LINED GLOVES – Colours brown or tan. **Each** ... 1.49
HANKERCHIEFS – Good quality cotton, hemstitch, **pkt. of 6** 1.49
WOODSONIA WORK SOCKS – Cushion foot, 3-lb. weight, 50% wool/50% nylon, stretch size 10-13. **Each** 1.49

HOSIERY and ACCESSORIES

PANTYHOSE – "All Sheer" with reinforced toe or "regular" with reinforced panty and toe in S.M. Long and Extra Long ..... 2 pr. 1.49
"SUPPORT" PANTYHOSE – 80% nylon and 20% Spandex in assorted shades. S.M.L. **Pair** 1.49
CONTROL TOP PANTYHOSE – 82% nylon, 18% Lycra/Spandex in Petite, Average; Tall, Extra Tall. **Pair** . 1.49
SOCKS – Kinky Toes, knee highs; assorted colours, great after ski sock. **Pair** 1.49
COTTON/NYLON STRETCH CABLE KNEE HIGH OR STRETCH ANKLET – ..... 2 pr. 1.49
LADIES' NYLON COVERED UMBRELLAS – Plain or print. **Each** 1.49
LEATHER KEY TAINERS – Men's or ladies'. **Each** 1.49
LADIES' SLEEVELESS TOP – With zipper, assorted colours. **Each** 1.49
LADIES' PLUSH MULE SLIPPERS – **Pair** 1.49
LADIES' ASSORTED HANKIES – Each 1.49 or .... 2 for 1.49
LADIES' SCARVES – Assorted prints **Each** 1.49
LADIES' HATS – Assorted styles and colours for fall and winter. **Each** 1.49

DRESS FABRIC

THREAD – 300-yard spool ..... 3 for 1.49
CUT LENGTHS – Cut length fashion fabrics, plains and prints. **Each** 1.49
SCISSORS – 7" straight, all purpose use. **Each** 1.49

HOME ACCESSORIES

PICTURES ON WOOD – Assorted colours, with decorative hanger. **Each** 1.49
ASSORTED FRAMED PRINTS – With fancy gold coloured plastic frames. **Each** 1.49
HAND PRINTED TILE ON WOOD PLAQUES – In various designs and colours. **Each** 1.49
PLASTIC MULTI PURPOSE LIGHT – Battery operated, pull chain switch. **Each** 1.49

TOYS

METAL TRUCKS – Heavy gauge trucks, choose from dump truck, cement truck or wrecker truck. **Each** 1.49
COOTIE GAME – A game of skill, imagination, excitement for the younger set. **Each** 1.49
PULL TOYS – Assorted styles to choose from; for hours of toddler intrigue; Take apart for added play value **Each** ... 1.49
DOLL CLOTHES – Large selection of stylish fashion outfits for 11½" fashion dolls such as Barbie, Maddie Mod, Charlene etc. ..... 2 for 1.49
FASHION DOLL – 11½" fashion doll with extra outfit and accessories, several outfits from which to choose. **Each** ... 1.49
LINDA DOLL – Cute doll dressed in attractive outfit; Approx. 12". **Each** 1.49
PLUSH ANIMALS – Cuddly animal critters in assorted shapes and styles. Choose from bear, dog or elephant. **Each** 1.49
ADVENTURE DOLL – 12" doll has bendable arms and legs. Comes complete with clothes ..... 2 for 1.49
ADVENTURE CLOTHES – Assorted styles to choose from. Ideally suited for most 12" adventure dolls ... 2 for 1.49
MODEL CAR KITS – Motorized, authentically detailed car kits bring action and intrigue to the popular hobby of modelling. **Each** 1.49
MODEL PLANE KITS – Scale model airplanes with many styles to choose from. Start a collection of the famous makes. **Each** 1.49
PENCIL CRAFT – The kiddies will really enjoy this pencil by number kit. Complete with pencils. **Each** 1.49
PLUSH HAND PUPPETS – Adorable plush hand puppets. Choose from Rag Doll, Bear, Cat, Rabbit and Elephant. **Each** 1.49
DIE CAST CARS – Well built little metal cars. A good selection to choose from including many trucks 3 for 1.49
LEGO 99-PCE. SET – One of the biggest names in building sets. Makes a good starter set or add on accessory. **Each** . 1.49
BOARD BOOKS – Assorted style hard cover books. Colourfully illustrated, popular titles ..... 3 for 1.49
LARGE PICTURE STORY BOOKS – Well illustrated in full colour. For the pre-schooler and novice readers ..... 2 for 1.49
PLASTIC TRUCKS – "Big Mover" construction vehicles set. Assorted styles to choose from. 2 trucks per set. **Set** .. 1.49
PUNCHING BAG – An inflatable knock down-stand up vinyl Disney figure, approx. 36" high **Each** 1.49
JIG SAW PUZZLE PACK – For the little puzzle enthusiast. Choice of titles: Flintstones, Yogi-Bear etc. Each pack contains 4 puzzles. **Pack** 1.49
PAINT WHEELS – A creative roll on picture, shape and work maker. Ideal for the novice painter. **Each** 1.49
DRESSER SET – Little girls will love this vanity set. Complete with brush, comb and mirror. **Each** 1.49
POPULAR GAMES – Choice of Fun House, Fun at Zoo, Cartoon Capers, etc. **Each** 1.49

GIRLS' WEAR

RIB T-SHIRTS – Turtle neck; long sleeve, assorted colours. **Each** 1.49
ANTRON BRIEFS – 100% nylon, assorted colours, size 7-14 ..... 2 for 1.49
GIRLS' TIGHTS – Choose from assorted styles and colours Size 2-14. **Each** 1.49
KNEE HIGHS – Cotton/nylon; size 7-8, 8-9, 9-10 .... 2 for 1.49
KROY ANKLETS – For boys and girls, size 5-6, 6-7½, 8-9½ ..... 2 for 1.49
TERRY ANKLET – For boys and girls, size 7-8, 8-9½ 2 for 1.49
COTTON/NYLON ANKLET – Assorted colours, 6-7½, 8-9½ ..... 2 for 1.49

INFANTS'

SLEEPERS – Stretch terry, assorted colours, size 12, 18 and 24 months. **Each** 1.49
CORD PANTS – ½ boxer style, assorted prints; size 2, 3, 4. **Each** 1.49
T-SHIRTS – Long sleeve, assorted styles, prints and plain. Size 12, 18 and 24 months. **Each** 1.49

CHILDREN'S

T-SHIRTS – Long sleeves, assorted colours, for boys and girls; size 4-6x. **Each** 1.49
RIB T-SHIRTS – Turtle neck, long sleeves, assorted colours. Size 4-6x. **Each** 1.49
PANTS – Nylon knit, jacquard print. Size 4-6x. **Pair** 1.49
WATERPROOF MITTS – For boys and girls, size 4-6x. **Pair** 1.49
KNITTED MITTS – Assorted prints and plains, size 4-6x ..... 2 for 1.49
SKI MITTS, KNIT GLOVES, OR KNIT TOQUES – **Each** 1.49

LADIES' SHOES

LADIES' MULE SLIPPERS – Cozy, ideal for gift giving. **Pair** 1.49

BOYS' WEAR

KNIT SHIRT – Assorted styles and patterns, size 8-12. **Each** 1.49
WOODSONIA UNDERWEAR – Briefs in 50% cotton, 50% polyester, S.M.L.XL. ..... 2 for 1.49
McGREGOR SOCKS – Comfortable terry or 100% nylon in fresh colours; stretch sizes 7-9 and 9-10½ .. 2 for 1.49
TOQUES OR BALACLAVAS – Cool weather headgear. **Each** 1.49
LINED GLOVES – Warm and comfortable, boys' or youth's sizes. **Pair** 1.49
SKI MITTS – Rayon lining in boys' and youths' sizes. **Each** 1.49

JEWELLERY

PIERCED EARRINGS – Gold filled pierced earrings; gold or silver colour. **Pair** 1.49
CLIP ON EARRINGS – Many styles to choose from 2 pr. 1.49
METAL ROPES – Many styles and lengths to choose from; gold or silver colour. **Each** 1.49
BRACELETS – Diamond cut; assorted styles; gold or silver colour. **Each** 1.49
SCARF CLIPS – Assorted styles in gold or silver colour. **Each** 1.49
CHOKERS – Bead and chain, or all chain chokers; in gold or silver colour. **Each** 1.49
CHARMS – Sterling silver charms; many styles to choose from. **Each** 1.49
PENDANTS – Zodiac, lockets, stone pendants; in many styles, gold or silver colour. **Each** 1.49

LINGERIE

BRIEFS AND BIKINIS – Assorted fancy and plains; sizes S.M.L. ..... 2 for 1.49
O.S. BRIEFS – Elastic leg, assorted pastel colours 2 pr. 1.49
BIKINIS – Assorted prints and plains of 100% nylon. Sizes S.M.L. ..... 3 pr. 1.49

FOOD FLOOR

We have buget-saving bargains on our food floor too!

GROCERY

SHASTA SOFT DRINKS Regular assorted flavours, 10-fl.-oz. tins ..... 12 for 1.49 plus deposit
JAFFA CROWN CITRUS JUICE, blended, orange or grapefruit; 48-fl.-oz. tins ..... 5 for 1.49
McVITIES CREAMS, Bitter Lemon, 5¾-oz. pkt.; Chocolate, 5¾-oz. pkt.; Morning Coffee, 6-oz. pkt.; Royal Orange; 5¾-oz. pkt.; Snowdrift, 5¾-oz. pkt. ..... 5 for 1.49
SUNRAY MARGARINE, 1-lb. parchment pack 4 for 1.49
BRILLIANT FROZEN SHRIMP MEAT, 6-oz. pkt. ..... 2 for 1.49

BAKERY

7" WHITE OR CHOCOLATE ICED LAYER CAKE. Each 1.49
JELLY ROLL ..... 2 for 1.49
MINCE TARTS, pkt. of 9 1.49
BEAR CLAWS, pkt. of 8 1.49
JELLY DOUGHNUTS, dozen ... 1.49

PRODUCE

APPLES, B.C. grown, Grade Canada Fancy Golden Delicious or McIntosh ..... 3 dozen 1.49
POINSETTIAS, bright colourful red bloom; in 4" pot, ea. 1.49
POTATOES, B.C. grown Grade Canada No. 2 Netted Gems. 20-lb. bag 1.49
B.C. Grown, Grade Canada Commercial Spartans, Saanich Grown. 10-lb. bag 1.49

MEAT

FROZEN PORK CHOPS, 12-oz. tray. Each 1.49
B.C. GROWN FRYING CHICKEN BREASTS OR LEGS, 1-lb. 2-oz. tray pack 1.49
RANCH HAND FROZEN BEEF STEAKETTES, 9 – 2-oz. 2 pkts. 1.49
SNACKERY PIZZA, Pepperoni, Salami, or Mushroom; 12-oz. .. 2 for 1.49

WE RESERVE THE RIGHT TO LIMIT QUANTITIES.

CANDY

NUTTY CLUB MIXED NUTS – 24-ox. pkt. 1.49
CANDY CHEFS PECAN STARS – 7-oz. box 1.49
BROWN AND HALEY ALMOND ROCA – 12-oz. tub 1.49
CANDY CHEFS STRAWBERRY PUFFS – 10-oz. box 1.49
NUTTY CLUB CASHEWS – 12-oz. pkt. 1.49
SMILES AND CHUCKLES MINT PATTIES – 125 gr. 3 for 1.49

PAINTS

FLAGGED NYLON BRUSHES – 1½", 2", 2½", 3". **Each** 1.49
PAINT ROLLER SETS – 7½" Mohair roller and handle, 3" junior roller, metal tray. **Set** 1.49
PLASTIC SHEETS – 8'x10', 1 mil ..... 3 for 1.49
PAINT THINNER – Plastic jug, 1 gallon 1.49
7½" PAINT ROLLER REFILLS – Plastic core. **Set of 2** .. 1.49

HARDWARE

EXTENSION CORD – Ideal for home use. **Each** 1.49
WOOD CHISELS – ½", ¾" OR 1" – Your Choice **Each** 1.49
SECURITY PLATE – Prevents entry by use of plastic card or shim. **Each** . 1.49
HACK SAW – Complete with 10" blade. **Each** 1.49
PROPANE CYLINDER – 14.1 fluid oz. **Each** 1.49
GARDEN GLOVES – Ladies' and men's. **Pair** 1.49
SHELF STANDARD – 48" long. **Each** 1.49
SHELF BRACKETS – 8 inches or 10 inches ..... 2 for 1.49
UTILITY CABINET – Integrated 6 drawers for storing things. **Each** 1.49
ADD-A-SHELF – May be stacked vertically or horizontally for storing. **Each** 1.49
BAMBOO RAKE – For cleanup around the yard. **Each** 1.49
SLIP JOINT PLIERS – A handy tool. **Each** 1.49
8-PIECE SABRE SAW BLADE SET – Assorted blades for metal, wood, etc. to fit most saws. **Each** 1.49
ADJUSTABLE WRENCH – Steel alloy wrench with polished head. **Each** 1.49
MITRE AND CORNER CLAMP – For making and holding a perfect angle. **Each** 1.49
BURGLAR ALARM – To protect your home. **Each** 1.49
INTERCHANGEABLE SCREWDRIVER – Consists of 6 assorted bits and a handle. **Each** 1.49

APPLIANCES

RECORD CARRYING CASE – For 45 RPM records. **Each** 1.49
MEMOREX C90 CASSETTE TAPES – 90 minutes. **Each** 1.49
CASSETTE HOLDER – Holds 12. **Each** 1.49
TAPE HEAD CLEANER SOLUTION – With 6" cotton swabs ..... 2 for 1.49
VACUUM BAGS – To fit Eureka ..... 3 pkgs. 1.49
VACUUM BAGS – To fit Hoover ..... 3 for 1.49
VACUUM BAGS – To fit Lewyt ..... 3 for 1.49
VACUUM BAGS – To fit Regina. **Pkt.** 1.49

SPORTING GOODS

SKI TOQUES – Assorted styles. **Each** 1.49
SKI SOCKS – 80% acrylic, 20% nylon, assorted sizes. **Pair** 1.49
GOLF BALLS – Canadian made 3 for 1.49
TUBE SPORT SOCKS – ..... 2 pr. 1.49
EVEREADY FLASHLIGHT – Complete with batteries. **Each** 1.49
HOCKEY STICKS – Lefts and rights. **Each** 1.49
GYM SHORTS – Cotton, Jr. and adult sizes. **Pair** 1.49
VINYL STOCKING WADERS – Complete with suspenders 1.49
PING PONG PADDLES – **Each** 1.49

HOUSEWARES

STEAK BOARDS – Assorted sizes available. **Each** 1.49
KITCHEN PLAQUES – Colourful and decorative. **Each** 1.49
CLEANING AIDS – Your choice of pushbroom, sponge mop, or corn broom. **Each** 1.49
PLASTIC HOUSEWARES – Your choice of napkin holder, laundry baskey, 3-pce. covered bowl set, waste basket, dish drainer and tray or cake server. **Each** 1.49
PAD AND COVER – Fits most standard ironing boards. **Each** 1.49
ALUMINUM COOKWARE – Your choice of open saucepan or 7" fry pan **Each** 1.49
STAINLESS STEEL EGG BEATER – **Each** 1.49
BAKEWARE – Non-stick square cake pan, round cake pan, 8-cup muffin pan. **Each** 1.49
GARBAGE BAGS – Package of 25. **Pack** 1.49
METAL LAP TRAYS – Collapsible legs. Approx. size 12"x17". **Each** 1.49
PILLAR CANDLE – **Each** 1.49
ADVENTURE DOLL – 12" doll has bendable arms and legs. Comes complete with clothes. **Each** 1.49

CHINA

PILLAR CANDLE – **Each** 1.49
CHEESEBOARD – For home entertaining. **Each** 1.49
BONE CHINA MUG – **Each** 1.49
ELIZABETH TUMBLER – Popular 7-oz. size ..... 4 for 1.49
MUGS – Quality English mugs, assorted colours ..... 2 for 1.49
CASTILLE FLATWARE – **Each** 1.49
SALAD BOWL AND SERVERS – Woven wood style. **Each** 1.49
HOLIDAY CANDLE – **Each** 1.49
2-PCE. CANDLEHOLDER – **Each** 1.49
POTTERY MINIATURES – From Holland. **Each** 1.49

COINS AND STAMPS

FLASHLIGHT MAGNIFIERS – Multi-power, batteries not included. **Each** 1.49
MANILA STOCK PAGES – For stamps ..... 9 for 1.49
U-DO-ITS – Coin holders ..... 4 for 1.49
VINYL PAGES – 20, 3 and 4 pocket ..... 4 for 1.49
STAMP BAGS – Bonus bag of Harris stamps, unpicked and unsorted. Also bonus of stamp packs ready for mounting. **Each** 1.49
CHARLTON BRAND LIGHTWEIGHT QUADRILLED PAGES – 50 per package. **Each** 1.49
PARAGON STOCK BOOKS – Stamp storage book. **Each** 1.49

AUTOMOTIVE

FLAT CUSHION – Portable comfort. **Each** 1.49
MAGNETIC FLASHLIGHT – With batteries. **Each** 1.49
SPOTLIGHT – Plugs into light. **Each** 1.49
BURGLAR ALARM – Fits any car. **Each** 1.49
SQUEEGEE – Plastic handle. **Each** 1.49
SNOW BRUSH – With scraper. **Each** 1.49
SPRAY DE-ICER – Removes ice easily ..... 2 for 1.49
FLARE KIT – Pouch of 3. **Each** 1.49

CRAFTLAND AND ART NEEDLEWORK

WOODSONIA BABY – Popular plain sparklespun twist, Approx. 1-oz. ball ..... 3 for 1.49
DOMINO CHOCHET COTTON – White or ecru, size 10, 20, 30 ..... 2 for 1.49
WOODWARD'S 3-PLY ACADIA – Approx. 1-oz. ball 3 for 1.49
WOODWARD'S 4-PLY AURORA – Approx. 1-oz. ball ..... 3 for 1.49
THUNDERBIRD YARN – 4-ply rug and sweater wool, Approx. 4-oz. skein. **Each** 1.49
MILK STOOLS – Ideal for children or decoration. **Each** .. 1.49
PLASTIC FOAM CHIPS – Approx. 1-lb. bag ..... 2 for 1.49
SHREDDED POLYESTER FIBRE – Approx. 1-lb. bag. **Each** 1.49
PAINT BY NUMBER KITS – Acrylics and velvet. **Each** .. 1.49

STATIONERY

CHRISTMAS CARDS – Solid pack of cards all the same in each box, many designs to choose from .... 2 for 1.49
CHRISTMAS CARDS – Assorted designs in each box. **Each** 1.49
WOODWARD'S CHRISTMAS RIBBON PACK – ¾" wide, total 100' each pack ..... 2 pkgs. 1.49
WOODWARD'S JINGLE BELL BOXED CHRISTMAS WRAP – 26" wide, 3 rolls paper 45" each, total 135" 2 for 1.49
WOODWARD'S JINGLE BELL BOXED CHRISTMAS FOIL WRAP – 3 rolls 26"x30" foil, total 90" ..... 2 for 1.49
ANIMAL BANKS – Choose from assorted styles 1.49
HASTI NOTES – Choose from assorted designs, 14 notes and envelopes ..... 2 boxes 1.49
LUNCHEON NAPKINS – Assorted designs including Christmas; 50 napkins per pack ..... 2 for 1.49
WOODWARD'S STICK PENS – 9 pens per pack ... 2 for 1.49

BOOKS

CHILDREN'S STRETCH BOOKS – Choose from 6 titles. **Each** 1.49

DRUGS

RAYETTE BATH SETS – **Each** 1.49
BATH BRUSH SETS OR MIRRORS – Your choice. **Each** . 1.49
ANSELL BATH OIL OR ROLL UP BRUSH SET OR VINYL UTILITY KITS – Your choice. **Each** 1.49
BRAND NAME TOOTHPASTE – 100 ml ..... 2 for 1.49
LANDER PIXIE SETS – **Each** 1.49
MODESS BONUS PACK – 15s ..... 2 for 1.49
WOODWARD'S HEALTH and BEAUTY AIDS – Shampoo, 32-fl. oz.; bath oil, 32-fl. oz.; mouthwash, 24-fl. oz. toothpaste, 100 ml. Your choice ..... 2 for 1.49

WOODWARD'S STORES (DRUGS) LTD.

WOODWARD'S GREAT ONE PRICE SALE DAY — THE ORIGINAL 1.49 DAY

Only First Quality Merchandise Sold in Woodward's Regular Departments . . . No Substandards or Factory Rejects.

SORRY, NO PHONE, MAIL OR C.O.D. ORDERS PLEASE

Use Your Woodward's Account Card

—CP

All that glisters . . .

Perfect gift for woman who has everything is this 18-carat gold bracelet that tips the scales at a pound and costs $7,000. Gabriel Lucas of Montreal created bracelet made up of seven cubes with textured and polished portholes.

Pain of addiction—to a newborn

RICHMOND, Va. (UPI) — Jennifer was 10 hours old and needed a fix.

She screamed. Her body shook with pain and stiffened. She gasped for breath and let out a screeching cry.

Jennifer was born a methadone addict. Her system was laced with the drug before birth through her mother, an addict for six years.

For nearly two weeks, Jennifer went through withdrawal. She was irritable. Eating and sleeping were difficult.

Finally, doctors managed to detoxify her with the aid of a tranquillizer, thorazine, and near round-the-clock nursing by her mother.

The brown-haired, blue-eyed Jennifer was among 60 "addict babies" born in the past four years at the Medical College of Virginia and treated at the facility's adolescent medicine clinic.

She was among the majority who lived. Today she is three years old.

"Without special treatment there's a good chance a lot of these kids wouldn't have made it," said Dr. Ted Abernathy, co-director of the program which includes pre-natal care and counselling of the mothers and children.

"All the babies are happy, healthy kids today," he said. "But we don't know what the future holds for them.

"We don't know whether being born addicts will make them more apt to become addicts when adults," Abernathy said. "We'll have to wait and see."

The clinic is believed to be the only one in the nation which conducts regular check-ups of the children, Abernathy said.

Of the 60 "addict babies," about 50 were born to former heroin addicts on methadone. The mothers of the rest were active heroin addicts.

All of the babies born to mothers on methadone lived, he said. Three heroin addicts gave birth to stillborn children.

Jennifer's mother, 26, an unmarried high school drop-out, was on methadone when she became pregnant.

"I wanted a child more than anything," she said. "I wanted to get big, to be a mother."

Vienna Dirndl
SHOP
Imported and Canadian
CHRISTMAS GIFTS
1306 GOVERNMENT

And then sharks began bumping their life raft

United Press International

For Susan Becker and Alan Zovar the worst time was when sharks started bumping the bottom of their rubber life raft and pushing it around.

David Hill and his two companions were afraid they would die of thirst in their overturned trimaran but they managed to rig a "solar still" and distil ocean water.

Two harrowing tales of survival in a stormy Pacific had happy endings.

The ordeal for Miss Becker, 26, a nurse, and Zovar, 33, a physical therapist, began last Sunday afternoon when a sudden gale blew the flimsy craft out to sea from kelp beds where they were fishing off Malibu north of Los Angeles.

They were rescued Thursday by a fishing boat that spotted them in a cove on barren Santa Cruz Island, 35 miles off the coast.

They had caught some fish but they were afraid the sharp spines might puncture the rubber fabric so they tossed them overboard. The fish attracted the sharks and they could feel them rubbing against the rubber bottom.

"It was really scary," said Miss Becker.

"Of all the ways to go, I didn't want to go that way," Zovar said.

They sang to keep each other's spirits up, drank their own urine and tried to eat a jellyfish and kelp but couldn't get them down.

Hill, 36, and his companions, his brother-in-law Edwin Barrett, 38, and Gerald Miltsap, were adrift for a week after their trimaran capsized off the coast of Mexico. They reached San Francisco Thursday aboard a tanker that picked them up.

"The boat turned end over end and we were thrown out of the cockpit," Hill said.

"We couldn't get inside so we beat a hole in it with an anchor and stayed inside until the storm abated. It packed winds of about 60 miles an hour and 30-foot waves."

Hill said they lived on tomato paste supplemented with fish they caught.

"We had solar stills and made about half a cup (of water) a day for the three of us and our cat, Shamus. Even the cat pulled through."

What are patients finding about the Bausch and Lomb Soflens that's better than hard contacts?

1. They are comfortable from the beginning
2. Dust film under the lens is no problem
3. They are less sensitive to light
4. Lenses do not displace or fall out
5. Spectacle blur upon removal is virtually nil
6. There is a 30-day trial period

AYCOCK OPTICAL
"Serving Vancouver Island for Over 24 Years"
1327 Broad St. (at Johnson) 384-7651

THE SEIKO QUARTZ. THE GIFT OF AMAZING ACCURACY.

This Seiko Quartz watch is a rare investment in accuracy and elegance. The Seiko Quartz is changing the world's standard of timekeeping accuracy. Because a quartz watch is at least four times more accurate than any other type of wristwatch. This Christmas, exceed all his expectations. Give him the gift of amazing accuracy. The Seiko Quartz. Shown in Steel $195, in Yellow $245.
Other Seiko Quartz models are priced from $160.

THE SEIKO QUARTZ
Someday all watches will be made this way.

Open Friday Nights 'til 9
Easy Terms
Or Use Your CHARGEX Or MASTERCHARGE
ROSE'S LTD. Jewelers

Scuby furs
The name that inspires confidence and guarantees value

-FURS-
Trade-In Special

EXTENDED TO SAT., DEC. 6th
Due to the exceptional response and in order to give customers an opportunity to take advantage of this popular event.

OPEN FRIDAYS 'TIL 9 P.M.

Scuby furs ltd
911 Government Street 385-4361
(1 Block Up from the Empress Hotel)

Prompt, Efficient Delivery

OWL DRUG
PRESCRIPTION SERVICE

On its way to you, and arriving at your door without delay . . . your prescription, compounded by our qualified pharmacists. Owl Drug's consistently excellent service has been enjoyed by hundreds of Victorians for many years. Call your friendly druggist at Owl Drug for immediate attention.

HOURS:
Mayfair Mall
386-3448
9 a.m.-5:30 p.m. daily
9 a.m.-9 p.m., Thurs., Fri.
Closed Sundays
724 Fort St.
385-6761
Mon.-Thurs.
8:30 a.m.-6 p.m.
Fri., 8:30 a.m.-8 p.m.
Sat., 9 a.m.-5:30 p.m.

You give BCAA

Make someone's Christmas even brighter this year with a new Master Gift Membership in the British Columbia Automobile Association.

A BCAA membership is a special sort of gift that keeps on giving all year long . . . whether in a tough spot on the highway or while planning a fabulous European holiday.

With one small BCAA card, someone on your Christmas list receives all these benefits (and more): Emergency Road Service ■ Domestic and World Travel Services ■ Automobile Theft Protection ■ Westworld Magazine ■ Counsel on driving matters ■ Eligibility for Homeowner, tenant, travel and excess medical insurance; and protection through the Association's new Approved Auto Repair Services programme.

BCAA . . . one gift that will still be around next Christmas!

BCAA gives you
A HI-INTENSITY, MULTI PURPOSE LAMP!
Suggested retail value $10.00

With each new BCAA gift master membership, you'll receive this handsome, beige in colour, Hi-Intensity Lamp. These handy lamps have more uses than you have rooms! For your desk or dressing table ■ By your bedside as a night-light ■ Next to your television for non-glare lighting ■ As a wall lamp in your kitchen or workshop. Treat yourself to a unique gift this Christmas . . . but order today while the supply lasts.

Enroll a new member now . . . we'll bill you later. (To ensure enrollment by Christmas, please mail this coupon before Dec. 15; offer expires midnight, Dec. 24, 1975).

GIVE A BCAA MASTER MEMBERSHIP TO:
Name Mr./Mrs./Miss (please print)
Address
Postal Code:
☐ SEND GIFT MEMBERSHIP DIRECT
☐ SEND GIFT MEMBERSHIP TO ME

SEND THE GIFT LAMP TO ME:
Name Mr./Mrs./Miss (please print)
Address
Postal Code:
Signature (and Membership Number, if applicable)
☐ Enclosed is $20 for one gift order (cheque or money order only).
☐ Please bill me later.

For additional gift memberships, call your nearest BCAA office.

MAIL TO: MEMBERSHIP DEPT., B.C. AUTOMOBILE ASSOCIATION, 1075 PANDORA AVE., VICTORIA, B.C. V8V 3P7

Doing the Town

With DOROTHY FRASER

Halston suedes

U.S. designer Halston . . . the man who first started to use ultrasuede for dresses etc. . . . is a fantastic designer by any standards . . . You've probably seen a lot of his creations in Vogue . . . Anyway, Wilson's now have a number of absolutely gorgeous Halston ultrasuede clothes . . . and while they're expensive, they're actually cheaper than in the U.S. because they're now being made in Canada . . . There's a fabulous long evening coat with lambswool inter-lining and long matching skirt . . . size 10, in a rich bordeaux, priced at $895 . . . A 2-pce. dress with shirt jacket and wrap skirt . . . much like one illustrated in Sept. Vogue . . . is chocolate brown, costs $375 . . . and comes in sizes 10 and 14 . . . a short fawn coat with lambswool interlining, matching button-down-the-front skirt is $660 . . . 10 and 14 . . . A couple of elegant pantsuits . . . Forest green in size 14 and a fawn in size 12, are tagged at $545 . . . A long size 8 dress in a creamy off-white . . . and a similar one, size 12 in apricot $375 . . . Then there are great big ultrasuede tote bags with bamboo ring handles . . . fawn, natural, dark brown and forest green . . . whose price tags read $110 . . . Be sure to see the new Halstons at . . . **W & J Wilson Limited, 1221 Government St., 383-7177 and 1210 Newport Ave., 592-2821**

Saint Laurent's floating djellabas for evening were inspired by a trip to Morocco.

Better than the arms of Morpheus! . . .

It's a never-to-be-forgotten experience we first had many years ago in a small Swiss hotel high up in the Alps . . . and which happily has been repeated every night this past week right here in Victoria . . . We've been sleeping like a baby under a real European down quilt . . . which keeps us deliciously warm and almost sinfully comfortable . . . (even takes the place of sleeping pills) . . . without benefit of blankets, electricity or any other kind of bedding except pillows and a bottom sheet! . . . Fantastic! . . . We first saw these genuine Norwegian down quilts in Oak Bay Interiors about a year ago . . . at which time we wrote about them and they disappeared like magic . . . Then for months on end Oak Bay Interiors couldn't get any more. Well, now we're delighted to tell you there's a big new shipment . . . the genuine article made in Norway . . . filled with 80% duck down and 20% fine duck feathers, encased in finely woven cambric . . . to provide the ultimate in insulation and luxury! . . . They're available in twin, double, queen and king bed sizes . . . and there's a selection of colorful removable washable cotton covers . . . or you could buy some of the attractive print cotton yardage and make up your own! . . . What an ideal Christmas gift one of these quilts would make! . . . **Oak Bay Interiors, 2239 Oak Bay Ave., 598-4712.**

Real pretty waterfront drive from Oak Bay to James Bay Square! . . . And when you get there . . . lots of free underground parking. Seems too good to be true, doesn't it?

Leafy lovelies . . .

Talking about pretty drives . . . another winner is the drive to Cordova Bay . . . one we took on a sunny day last week, heading for a brand new indoor tropical plant shop we'd heard about . . . It's called "Leaves Alive" . . . a tiny shop in the Cordova Bay Plaza, near Fable Cottage . . . Well! To tell you we were entranced with this big-as-a-minute shop is putting it mildly! . . . Like steeping into an enchanting rainforest in some exotic land! . . . Nothing but plants everywhere your eye travels . . . On the floor, on counters, on shelves, hanging from the ceiling . . . which latter, by the way, has a skylight through which you can see the scratchy little feet of birds on the roof . . . while a full-throated canary gives forth with bird-song inside! . . . Two charming young women run this newly-opened shop . . . in which you'll find everything from little 2" pots of tropical plants right up to exotic status plants like the Dragon Tree and Aralias . . . Beautiful fig trees . . . Luxuriant ferns . . . hanging plants of every description! . . . What's more, we discovered that prices are lower than the average . . . due to lower overhead in this part of Victoria . . . Do visit soon! . . . **Leaves Alive, 5126 Cordova Bay Rd., 658-1131.**

Last year's loose look has vielded to slim, trim, lady-conscious clothes.

Looking for good gift ideas? . . .

Everything we look at these days we assess in terms of gift desireability . . . because we're seeking good ideas ourself and we know you are too . . . Standard Furniture is just chock full of gifty goodies . . . but today we want to tell you about some of the small electrical appliances we saw this week . . . any one of which would make a super Christmas gift, we think! . . . First, though, we'll mention the exciting little gourmet wagon-on-wheels whose top is a carving board with grooved edge, to hold the gravy . . . A real conversation piece! . . . And now the appliances . . . Coffee makers are always popular and there are a number of different types we haven't seen before . . . notably the 3-cup automatic drip maker which you could plug into your bedside radio and have a steaming cup of coffee waiting for you the minute you open one eye! . . . Then there are hot beverage heaters . . . Coffee bean grinders . . . Yogurt makers, Hair dryers and curlers . . . A corn popper with automatic butterer . . . A huge Potluck slow cooker to go from kitchen to table . . . Plus all sorts of other neat things we haven't space to tell you about . . . You really should do some scouting yourself on the lower main floor of . . . **Standard Furniture Co., 737 Yates St., 382-5111.**

Lengths of neck chains vary from 15 to 54 inches

Long skirts of Welsh tapestry . . .

Postal strike or no postal strike . . . the Welsh Hand Loom finally got a shipment they've been waiting a long time for . . . to whit, long skirts with matching triangular shawls . . . made of that beautiful pure wool Welsh tapestry which is so distinctive and lovely . . . Colors are combinations of browns and orange . . . and wine with fuschia, and shawls have a short black wool fringe . . . skirts come in 26" to 30" waist sizes, and it costs only $69.50 for the set! . . . Something else very new and very different in this shipment is the Portmadock cape . . . consisting of a long front zipped vest with attached cape . . . This is just about the warmest and coziest garment we can think of! And talk about smart! . . . We think the black and white one would be tremendous worn with plain black slacks . . . Ditto the rusts and browns with plain pants . . . or skirt made of the same tapestry . . . Only $75 . . . and since they come in small, medium and large, they'd be very easy to buy for any woman! . . . Not much chance for a man, for instance, to go wrong, as so often happens when specific sizes are called for! . . . Great Christmas gift ideas! . . . And you can get a handbag, tote, or skirt length to match the cape! . . . **Welsh Hand Loom Nootka Court, 634 Humboldt St., 384-7723.**

Creations from the Caribbean . . .

Most of us gals love interesting jewellery . . . but many of us . . . or more importantly, our menfolk . . . who, after all, do most of the buying of such . . . are not prepared to put out vast sums of money . . . yet want what they do get to be "good" . . . That's exactly the type of thing you'll find at Y. De Lima's . . . and we especially commend that you look at their unique gold on silver jewellery, crafted by Y. De Lima's in Trinidad, and bearing what seems to us remarkably low price tags when you consider this is sterling silver and real gold! . . . For instance, there's a delightful pair of earrings they call Egyptian hoops for just $15 . . . Others are as low as $5.95 and $28 is about tops! Another pair of earrings we like is typically Caribbean . . . wide hoops with Caribbean designs . . . There are bracelets . . . some with pressed floral designs, others with cut-outs . . . And the pendants with signs of the zodiac are most attractive . . . Right now you can get all the signs except Pisces . . . $19.95 . . . Y. De Lima also has a wonderful collection of 10 kt. gold earrings, bangles, bracelets and small charms which can also be used as pendants . . . **Y. De Lima's, 762 Yates St., 384-3512.**

For the woman who demands the best . . .

Please don't think we're being snooty today when we're quoting rather high prices for clothes . . . It just so happens that we're talking about some pretty special stuff! . . . Strictly for the woman who wants . . . and can afford to pay . . . for the very best and ultimate in sport separates are those by Dana . . . made in France and sold in Eaton's Import Room . . . We saw pure wool flannel slacks in grey or aubergine . . . cut with an impeccable subtlety . . . priced at $90 . . . with matching striped polyester and cotton shirts for $60 . . . There's a black wool and acrylic pullover with a loose turtleneck which would look well over these . . . $75 . . . Much more down-to-earth, pricewise, are some Ports International cashmere pullovers and cardigans . . . with slightly lower round necklines . . . Just $45 for the pullover and $60 for the cardigans . . . And ribbed pullovers with turtleneck . . . ribbed V-neck cardigans . . . at $40 and $60 respectively . . . While these are not fancy, they're fashion cashmeres as opposed to the strictly classic styles, and colors are simply yummy . . . We noticed some terrifically smart quilted ultrasuede jackets, in dark green or camel . . . Cruise dresses are starting to arrive . . . **Eaton's Townhouse, 382-7141, loc. 367.**

Advertisement

Here tonight, Monday

Winnipeg ballet incorporates rock

The Arts

By GRANIA LITWIN
Colonist Reporter

The Royal Winnipeg Ballet is celebrated today not only in Winnipeg and throughout Canada but around the globe.

The troup has been acclaimed in 374 cities in 23 countries on four continents and Victoria audiences will have a chance to see them in action today and Monday at 8:45 p.m. in the Royal Theatre.

The group will present an all-new program in Victoria. Both nights will be different.

Tonight's repertoire will include a pas-de-deux called Belong, danced to rock music and a lyrical classical ballet called Moments, choregraphed by Canadian Larry Hayden.

It will also include the 40-year-old Green Table, a ballet that has been revived by both the Royal Winnipeg Ballet and the Joffrey Ballet.

Monday's program will include Adagietto and The Family, a dramatization of a tense situation in a Victorian family.

Both programs will feature new ballet by Paddy Stone called The Hands. With music by Cleo Laine, it premiered in Ottawa this year and was taken on tour to Israel by the company.

A small ballet company, comprised of 25 dancers, the Royal Winnipeg Ballet will show Victoria audiences not only variety of technique in their two performances but also wide choreographic choice.

Soloist Anthony Williams

□

Victoria artist M. Green Mitchell will exhibit her watercolors today though Dec. 12 at the Agghazy Gallery, 1016 Fort.

A graduate of the Ontario College of art and a life member of the Canadian Society of Painters, Ms. Mitchell has had one of her works selected for the 50th annual exhibition of the Canadian Society of Painters which was held in London, Ont. last month.

□

The Victoria Operatic Society presentation of Rodgers and Hammerstein's Oklahoma runs today through Saturday, except Monday, at McPherson Playhouse.

Directed by Allan Purdy, the show features a 2 p.m. matinee today with other shows starting at 8 p.m.

Players are Colin Skinner, Peter Chipman, Susan Word, Susan McCandless, John Britt, and Eric Roberts.

□

A winter concert presented by the Oak Bay Strings Orchestra under the direction of Bernard Rain and with the Oak Bay Secondary School Choir and Monterey School Opera Group will be performed at 7:30 p.m. Wednesday in the auditorium of Oak Bay junior secondary.

Tickets at the door will be $1 and 50 cents.

Music will range from folk, popular and sacred to traditonal Christmas carols.

□

An exhibition of the works of well-known Victoria artist Maxwell Bates continues at the Backroom Gallery, 2070 Oak Bay.

□

Open Space, 510 Fort, presents the Canadian folk music of Stringband, a Toronto group, at 8 p.m. Monday. Admission is $2.50 and $2 for members, students and pensioners.

On Wednesday at Open Space Barry Callaghan will read from his epic poem Cleft of Light at 8 p.m.

The reading is sponsored by Poetry Front through the assistance of Canada Council.

□

An exhibition of watercolors and oils by Joyce Mitchell ends today at Emily Carr Arts Centre, 207 Government.

Ms. Mitchell will be present from noon to 4 p.m.

THE
London Silk Co. Ltd.
SPECIALS FOR 1 WEEK ONLY
To Sew For Yourself Or As A Gift
Indian Tussah SILKS
Handloomed, 48" to 50" Wide. Reg. $14.00 yd. NOW $11
Printed Silks from India
44" Wide. Reg. $15.00 NOW $11
Bank Americard Phone 382-1125 CHARGEX Mastercharge 1439 Douglas

It's from Birks for Christmas

The Royal Copenhagen Christmas Plate
1975 Edition
Very popular with collectors ever since they were first issued in 1908, these Danish blue plates are produced in a limited quantity.
The 1975 edition features MARSELISBORG, the major city in Jutland.
$23.

The 1975 Bing & Grondahl Christmas Plate

"Christmas at the Old Water Mill" is the scene on the newest of these famous Danish plates.
This is the 1975 edition. Available in limited quantities. And wise collectors will shop early.
$23
CHARGEX master charge
BIRKS JEWELLERS
706 Yates St. Hillside Shopping Centre

SPECIAL! DRAPES
20% off regular price
RENFREW FAIRFIELD CLEANERS
1012 YATES ST.
382-3938
384-4641
FREE PICK-UP AND DELIVERY

Persian Arts and Crafts
907 Government
North of the Empress Hotel, Victoria
777 Hornby St.
(Opp. the Court House) Vancouver

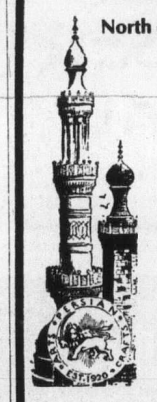

Interesting Jewelled Gifts for Christmas
A Treasureland of genuine stones . . . handcrafted only, in gold and silver settings. Nowhere in the world can these gifts be equalled in quality and price to suit your taste and budget.
Egyptian Jewellery . . . Ramesies Period
• Bedouin • Nefret'ti • Scarabs • Poison Rings • Puzzle Rings . . . Unlimited selection of Costume Jewellery
Service and Satisfaction
Interesting, Fascinating and Mystic Atmosphere
When in Vancouver be sure to visit our New Shop at 777 Hornby St.
9-6 Daily — Fri. 'til 9 p.m.

ann landers

Dear Ann Landers: I work Saturdays for a friend of my father's. He is known around town as a very decent family man, has a great wife and four good kids.

It seems that whenever I walk into this man's office he is reading pornographic books or magazines. When he sees me coming he tries to ditch the porn under worksheets or other office material, but it's obvious what he's up to.

In every other way heis 100 per cent A-OK. I have become so upset about this that it has me confused about lots of other things. I am 17. This man is 42. Will you help me sort out my thoughts? — **Shocksville**

Dear Shock: Some people eat octopus, chocolate-covered bees, and eels. Tastes vary in literature as well as in food.

What this man enjoys reading has nothing whatever to do with you. If he's hung up on porn that's his problem. I see no reason to make it yours.

Dear Ann Landers: My husband is suing me for divorce. His grounds—cruel and inhuman treatment. He says I am always picking on him.

What do you think of a man who refuses to change his underclothes for weeks at a time, won't brush his teeth, will not make any decisions on his own and then criticizes me because I made the wrong one?

He runs to his mother and tells her everything that happens in our house, then she comes back to me and I have to discuss with her a lot of things that are none of her business.

My husband cheats when we play gin rummy, hides candy and cigarettes all over the place, hasn't given me a compliment in years and seldom has anything of interest to say. He doesn't lift a finger around the house to help ,yet complains if the place isn't spic and span.

I've always had to do everything myself. And now HE is divorcing me. Please help me understand it. —**Baffled**

Dear Baff: Never mind trying to understand it. Just be glad you're out of it. Your marriage sounds like a nightmare. You should be happy to be free of that oddball. Count your blessings, Sweetie.

Dear Ann Landers: I was invited to an engagement party in June. I gave the bride a $40 coffee maker. She broke the engagement six months later. The engagement gift was not returned.

This girl is now engaged again—to a different guy. I have been invited to the engagement party. Will I be expected to give another present? What do you think? —**Twice Trapped**

Dear Twice: The bride-to-be should have returned all the gifts when the engagement was broken. You need not bring another.

Incidentally, a $40 coffee maker is more like a wedding present than a shower gift. Unless you are in the wedding party, I'd say you went overboard.

CONFIDENTIAL to Did You Say It: Yes I did, and I will gladly say it again. "Alcoholism, which often masquerades as social drinking, has ruined more marriages, careers, healthy bodies and fine minds than any single element known to man."

Dear Ann Landers: This letter is not from Yale so please take it seriously. My fiance and I plan to be married next year. We are both college-educated, enjoy our careers and have an honest, open relationship.

Instead of the traditonal engagement ring we want to do something different. Before you decide we are insane, let me tell you we have discussed this thoroughly and are in total agreement.

We wish to have a life-size color photograph taken, embracing nude from the waist up. We feel this would be a very beautiful, meaningful, symbolic expression of our love. This photograph would hang in our bedroom and would be the gift we shared, rather than a ring.

Our problem is that we don't know if it is against the law for a commercial photographer to take such a picture. Could we or the photographer be arrested? Do wedding photographers take poses suggested by clients?

Please understand we are not clowning about this. We need your help. — **Very Much In Love**

Dear VMIL: Look in the yellow pages and start making calls. I'm sure you'll find a commercial photographer who will be happy to oblige. So far as I know, such a picture is not illegal. I've seen more offensive than what you have in mind.

charge it — chargex or master charge
Tasteful T from Mikelos

"Lydia"
by Mikelos
black patent
teak brown kid
navy kid
36.95
Ingledew's
for the great names in fashion
IN VICTORIA — 749 YATES ST.

Stuffing a steak

It worked out great!

The Butcher

by Merle Ellis

I did something I never should have done and it worked out great! Sometimes you have to do that, you know, if you're going to do more than exist in this high-cost-of-living world.

Sometimes you have to bend the rules a bit, go against the grain, do with determination what everyone says can't be done. It adds a little excitement to life.

I stuffed a steak! Now, any gastronomic historian knows that there is nothing at all new about stuffing a steak. They were doing that back in the Gold Rush days of California. The specialty of the house in many San Francisco homes — circa 1880 — was "Carpeting Steak," a thick cut of beef tenderloin stuffed with sauteed oysters.

But I didn't stuff a tenderloin with oysters; I can't afford to stuff that kind of stuff with that kind of stuff. I stuffed a rump steak with some other stuff, and it came out a whole lot better than "not — too — bad!" It wasn't melt-in-your-mouth tenderloin.

You had to chew it a bit, but it was delicious; and when you're saving money on steak, it's kind of fun to chew it a bit. It's a little like getting more for your money.

The rump of beef is one of those in-between cuts, not totally deserving of the "pot roast" reputation it seems to have acquired over the years. It lies between the tender sirloin and the not-so-tender round; and depending on how the butcher "breaks" the beef, it may or may not contain a bone.

The rump I used was boneless. "Rump Roast" — boneless $1.49 lb. was what the sign said. I stuffed it with salami and Swiss cheese simply cut into cubes, but there are all kinds of possibilities.

If you want to go San Francisco circa 1880 — and if you can afford it — try "Carpetbag Steak." Saute a jar of oysters in butter and use them to stuff your rump roast; or for a less expensive version, use whatever fish filets are available and cheap.

Whatever you do, try stuffing a rump steak!

Keep your eye open for a good buy on beef rump roast and when the price is right take a good size piece home. Pick out a rump that has a bit of "marbling" if you can find one. That is at least some assurance that the steaks won't be dry and it gives you perhaps a slight edge on tenderness.

Slice off steaks about an inch thick and then "butterfly" each or put a pocket in it to hold the stuffing. If you want it slightly more tender, sprinkle the inside of the steak with meat tenderizer. Fill it with whatever stuffing you decided on and sew it up with string. Sprinkle a little more meat tenderizer on both sides of the outside if you like.

Let it stand at room temperature for 20 or 30 minutes to let the tenderizer do its thing. Then broil or, if weather permits, barbecue over a bed of nice gray coals for about 15 or 20 minutes, turning every five minutes. Keep the meat about 6 inches from the heat so it cooks slowly.

To serve; simply slice off slices and serve with whatever sauce there is, spooned over each slice. Don't eat the string!

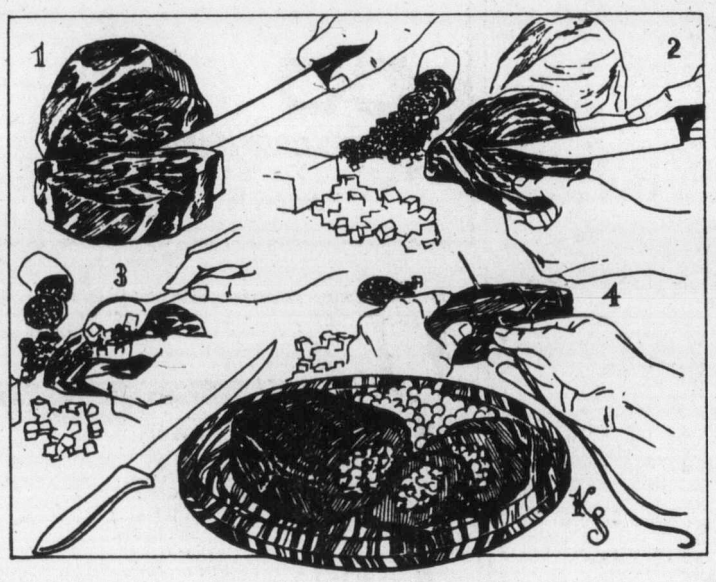

Wild men doomed

Colonist-Los Angeles Times Service

SAO PAULO — A noted Brazilian explorer and ethnologist says the Indian civilization of the Amazon is doomed by the encroachment of modern civilization.

The end, says Orlando Villas Boas, "is inevitable. All we can do is to help make it glorious and dignified, as regards their customs and social structures."

But it is impossible, he told a press conference, to protect Indian culture from the steady erosion of civilization.

Villas Boas and his brother, Claudio, have devoted more than 30 years to the study and pacification of the Indian tribes in central and northern Brazil.

He said the number of Amazon Indians has dwindled from some 4 million three centuries ago to about 130,000 today. There are still an estimated 130 tribes in remote areas that have not had contact with the white man, he said.

The tribes are located in the remote northern areas of the Amazon in Brazil, Surinam, French Guiana and Venezuela.

The Villas Boas brothers run one of the vast Brazilian reservations into which the remnants of the pacified tribes have been shepherded.

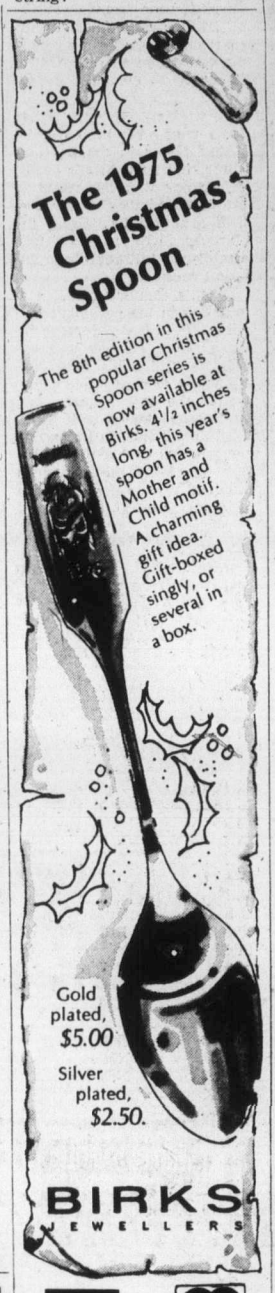

CHARGEX master charge

706 Yates St.
Hillside Shopping Centre

Montague BRIDGMAN Ltd.
China Crystal Gifts
811 Government St 383-0821

The Luxury Stainless-25% OFF!

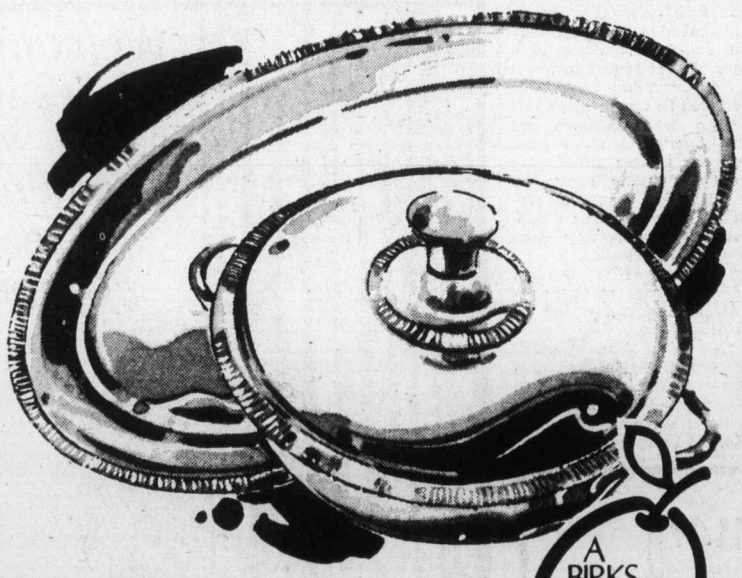

A BIRKS SPECIAL EVENT

	Reg.	Special
Round covered vegetable dish with cover. 8" dia.	$50.75	$38.06
Oval platter, 11"	17.75	13.31
" " 15"	29.50	22.13
" " 18"	39.00	29.25
Oval gravy or sauce dish	27.00	20.25

From Letang & Remy of Paris, the beautiful stainless steel with the hand-applied deep polish that gives it the appearance of silver. Can be used as ovenware — the polish stays!

Quantities Limited
Downtown Store Only

BIRKS JEWELLERS
706 Yates St.

CHARGEX master charge

Hillside Shopping Centre

Have a Merry 'Sounder' Season
BY HAMMOND
The newest! The simplest! The best value in family fun! Just in time for Christmas. See it at
Ask about Christmas Layaway
Hammond Organ Studios
In Victoria at 3400 Douglas Street
Phone 388-9177

This is the most Fantastic!

THE BIRKS PUSH-BUTTON COMPUTER WATCH.

A SILENT SCREEN, SOLID STATE TIME MACHINE WITH ASTONISHING 1-MINUTE-A-YEAR ACCURACY!

It's like having a miniature television screen on your wrist, ready to flash you the time and date at your finger-tip command.

Status symbol? Conversation piece? Of course! But the BIRKS PUSH-BUTTON COMPUTER is much more. It has no moving parts to lubricate, adjust or wear out. It's a durable, trouble-free, solid state quartz watch carrying the Birks name—and a Birks Guarantee.

This is the most fantastic value you'll find—ANYWHERE!

$99.95

5 FUNCTIONS! EASY TO USE—ONE BUTTON DOES EVERYTHING!

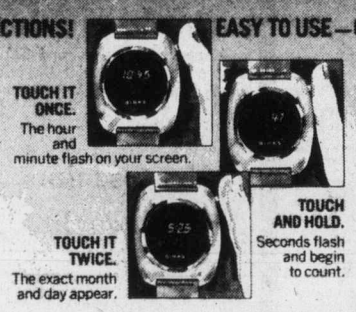

TOUCH IT ONCE. The hour and minute flash on your screen.

TOUCH AND HOLD. Seconds flash and begin to count.

TOUCH IT TWICE. The exact month and day appear.

EASY TO SET—A BALL POINT PEN CAN DO IT! . . . Set the watch by inserting any ball point pen or similar pointed instrument into a special recessed switch. It only takes seconds to set the exact time and date. From then on, a specially programmed perpetual calendar changes the date automatically from month to month without adjustment. It remembers. You don't have to.

TWO OTHER BIRKS PUSH-BUTTON COMPUTER models. One flashes you the hours, minutes and seconds—but not months and days. And it's only **$89.95.** The other flashes hours and minutes only. **$79.95.**

AN 18-MONTH BIRKS GUARANTEE GOES WITH EACH PURCHASE.

BIRKS JEWELLERS

You're so lucky-in-love!

Why take chances when you buy your diamond?

Unless you're an expert and know how to value a diamond, you just have to be taking risks when you play around with bargain, discount or wholesale deals.

In the diamond world, Birks has a reputation for scrupulous fair play. We just can't afford to give you anything but the best diamond value available. But with our large volume, we *can* afford to keep our prices lower than other stores!

Why take chances? Believe in Birks.

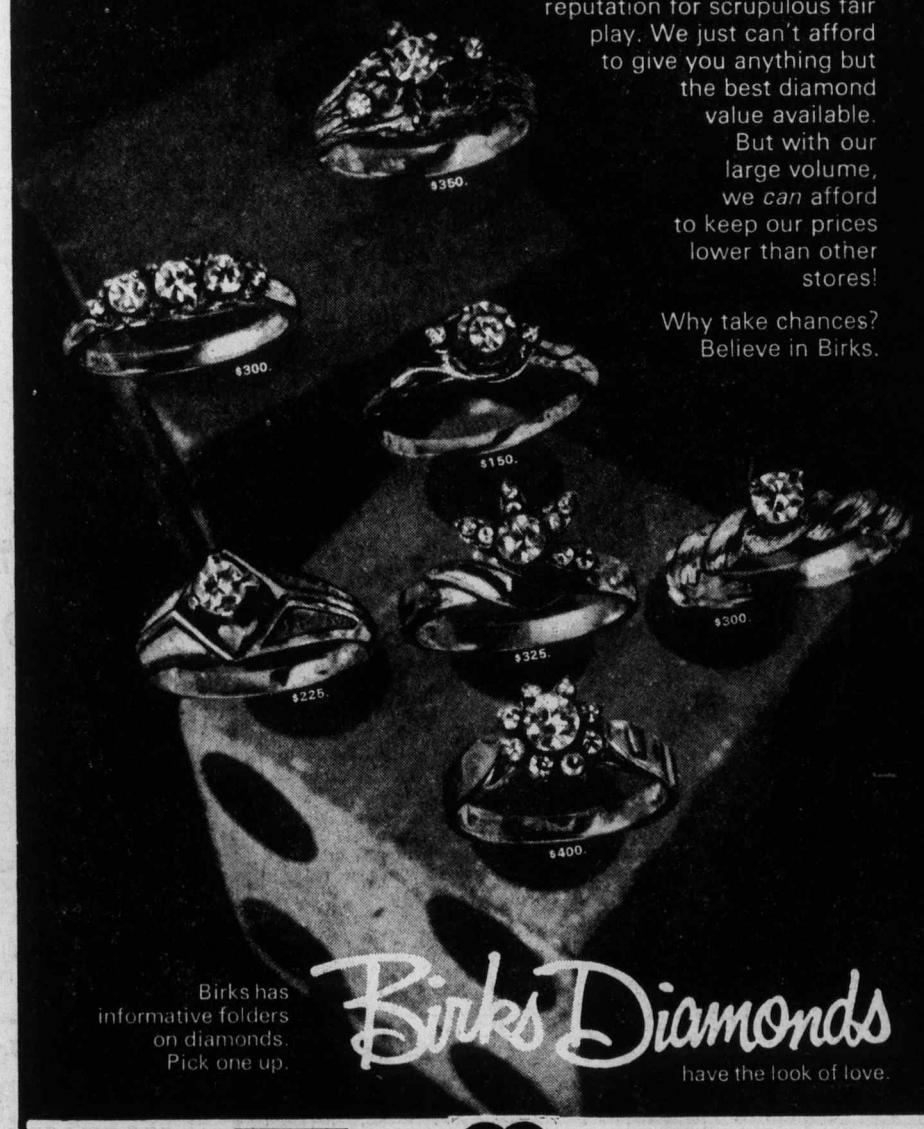

Birks has informative folders on diamonds. Pick one up.

Birks Diamonds have the look of love.

706 Yates St. CHARGEX master charge Hillside Shopping Centre

"FOOD FOR THE HUNGRY
is more than thankful for the overwhelming response during the mail strike. Multiplied donations at the Commerce are being transferred to our national office. Thanks to you and the Commerce, it's working. YOUR CHRISTMAS GIVING IS APPRECIATED. Receipt's will be forwarded following the strike." —RON ALLEN, Canadian Director

The Bank of Commerce welcomes your deposit:
FOOD FOR THE HUNGRY
c/o The Canadian Bank of Commerce
46th & Fraser
VANCOUVER, B.C.

CHRISTMAS IDEAS
may crystallize when you visit
THE ROCKHOUND SHOP
Discover Us Soon!
"A Fascinating place to shop"
388-5341
Open TUES. to SAT. 9:30 to 5:30
Now at 777 Cloverdale

A unique gift!
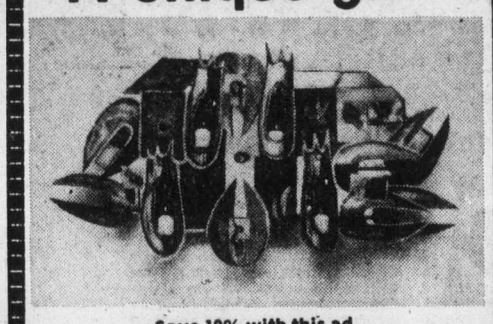
Save 10% with this ad
on any metal sculpture
Victoria Metal Benders
"the only all metal sculpture gallery"
in the Yates Street Mall — 720 Yates
"Custom Orders Welcome"

ideas for Christmas!
Give Her
Lovely
Lingerie By Olga
Beautifully fitting and elegantly trimmed with feminine lace
Slips
The Petti Swirl 17.50
Flip Slip, in nude 15.00
Secret Hug, Half Slip in black 10.00
Chamisoles — Yes, they're back ... beautifully trimmed for under peek-a-boo blouses $10.00.
Peignoirs 45.00
Nightgowns 25.00
IMPACTS 'n IMPORTS
Centennial Square Off Douglas Street
Open Daily 10:00-5:00

Algebraic notation taking over chess

Checkmate

By RAY KERR
Colonist Chess Writer

It's time for something different—a guest chess column. And this one has a two-fold purpose: It's written by Bruce Harper of Vancouver, at 20 the youngest chess columnist in the world, and it's done Algebraic style, which seems to be taking over in North America and sooner or later will have its impact on Checkmate as well.

Note that in Algebraic, abbreviations for pieces are the same as in Descriptive; there are no abbreviations for pawns (i.e., P-K4 is simply e4), and for orientation, you simply look at your board from left to right and label your first row from a to h, and then go from bottom to top and number the squares 1-8. And that's it.

Good luck, and here's Bruce's column:

Last year the city of Milan raised half a million dollars in order to host the world championship chess match between Fischer and Karpov — but for various reasons the match fell through. In its place the chess enthusiasts of Milan organized one of the strongest grandmaster tournaments of the past decade.

Karpov, Petrosian, and Tal represented the Soviet Union, and competing against them were Ljubojevic, Gligoric (Yugoslavia), Smejkal (Czechoslovakia), Unzicker (West Germany), Larsen (Denmark), Anderson (Sweden), Browne (United States), Portisch (Hungary) and Mariotti (Italy).

In the end, world champion Karpov edged out Portisch for first place, defeating him in their match 3½-2½. In spite of this, Portisch's over-all performance was more impressive, for he not only won the preliminary tournament (seven points out of 11, against 6½ each for Karpov, Petrosian, and Ljubojevic), but also defeated his semi-final opponent Ljubojevic 2½-1½, while Karpov only managed to draw four games with Petrosian (2-2). Karpov advanced to the finals because his tie-break in the preliminaries was higher than Petrosian's—he defeated stronger opponents than Petrosian did.

All these dramatic events considered, however, the highlight of the initial tournament was the performance of the young Swedish grandmaster Ulf Andersson. Both Portisch and Karpov suffered defeat at his hands, but his losses to Ljubojevic, Tal, Gligoric, and Larsen (whom he recently defeated in a match 5½-2½) dropped his place in the standings. His final score of five is of course directly attributable to his large number of losses — in contrast, Petrosian avoided loss altogether, although he won only two games!

The game with Portisch is very mysterious. Andersson feels very comfortable in playing against the Maroczy bind, but that does not mean that White had a bad position out of the opening. Portisch likes the bind for White, but Andersson's skilful handling of the position (11 . . . Qb8!, 15 . . . Qc8!) made it difficult for White to make progress. Either out of frustration, or because he overestimated his position, Portisch pressed much too hard in the middle game, especially with 27.g4? Perhaps time trouble contributed to his difficulties. In any case, one of the top players in the world had to resign after 29 moves — certainly a rare event!

Portisch's obviously bad form may have been the deciding factor in the previous game, but Andersson's defeat of Karpov was the result of the profound play of the Swedish grandmaster. Again the Maroczy bind formation was established (although by a different route).

Black's manoeuvres, culminating in the positional sacrifice 27 . . . Re3!, deserve intense study. Karpov was unable to utilize his extra exchange in view of Black's control of the dark squares, and Andersson demonstrated admirable patience in improving the position of his pieces before regaining the sacrificed material. This calm approach is often seen in his games.

★ ★ ★

Portisch	Andersson
1 c4	Nf6
2 Nc3	e6
3 Nf3	b6
4 g3	Bb7
5 Bg2	c5
6 O-O	a6
7 d4	cd4
8 Qd4	d6
9 b3	Nbd7
10 e4	Be7
11 Ba3	Qb8
12 Rad1	Nc5
13 Rfe1	O-O
14 e5	de5
15 Qe5	Qc8
16 Bb2	Bc6
17 Qf4	Ra7
18 Ne5	Bg2
19 Kg2	Ncd7
20 Nf3	Re8
21 Kg1	b5
22 cb5	ab5
23 b4	Qa6
24 a3	Nb6
25 Ne5	Rc8
26 Rd3	Bf8
27 g4	Nbd5
28 Nd5	Nd5
29 Qd4	f6
resigns	

This game is in fact more impressive than most so-called "brilliance", especially in that it demonstrates the courage and conviction of Andersson in making such a sacrifice against the best player in the world.

★ ★ ★

Karpov	Andersson
1 e4	c5
2 Nf3	e6
3 d4	cd4
4 Nd4	Nc6
5 Nb5	d6
6 c4	Nf6
7 N1c3	a6
8 Na3	Be7
9 Be2	O-O
10 O-O	b6
11 Be3	Bb7
12 Rc1	Re8
13 Qb3	Nd7
14 Rfd1	Rc8
15 Rd2	Qc7
16 Qd1	Qb8
17 f3	Ba8
18 Qf1	Nce5
19 Nab1	Nf6
20 Kh1	h6
21 Rdd1	Bf8
22 Nd2	Rcd8
23 Qf2	Ned7
24 a3	d5
25 cd5	ed5
26 ed5	Bd6
27 Nf1	Re3
28 Ne3	Bh2
29 Nf1	Bf4
30 Rc2	b5
31 Bd3	Nb6
32 Be4	Nc4
33 a4	Re8
34 ab5	ab5
35 Re2	Be5
36 Qc5	Nd6
37 Na2	Nde4
38 fe4	Bd6
39 Qc2	Re5
40 g3	Qe8
41 Rde1	Bb7
42 Kg1	Nh7
43 Nc1	Ng5
44 Nd2	Bb4
45 Kf2	Bd2
46 Rd2	Ne4
47 Re4	Re4
48 Ne2	Bc8
49 Nc3	Re1
50 Ne2	Ra1
51 Rd4	Qd8
52 Qc6	Bd7
53 Qd6	Qe8
54 Qf4	Qc8
55 b4	Bh3
56 Qe4	Bf5
57 Qe3	Qc2
58 g4	Bd7
59 Qe4	Qb3
60 Qd3	Qb2
61 Qe4	Ra8
62 Qe3	Ra2
63 d6	Ra8
64 Re4	Bc6
65 Qd4	Qb1
66 Re7	Qh1
67 Qf4	Qg2
68 Ke1	Ra1
69 Kd2	Qd5
70 Qd4	Ra2
71 Kc3	Qf3
72 Re3	Ra3
73 Kd2	Ra2
74 Ke1	Qh1
75 Kf2	Qg2
76 Ke1	Qh1
77 Kf2	Ra1
78 Rc3	Qg2
79 Ke3	Qf3
resigns	

Asbestos mine report sought

CASSIAR, (CP) — Officials of Cassiar Asbestos have asked for an immediate investigation of all union health and safety complaints about its operation in this northwestern B.C. community. More than 400 members of the United Steelworkers of America have been on strike for a week to force the mining company to agree to safer working conditions. The company asked Mines Minister Gary Lauk to send an inspector to the site to investigate the union's charges.

Pratte resignation still leaves cloud

OTTAWA (CP) — Yves Pratte's resignation as Air Canada chairman has failed to dispel the cloud of uncertainty about the crown-owned airline and its future.

Ironically, some of the answers sought by Pratte for four years may be coming now that he is leaving. Transport Minister Otto Lang said last week the government soon will present new policy guides for the airline.

These and appointment of a successor to the 50-year-old Quebec lawyer may help restore some peace and sense of direction to the besieged airline.

But employees interviewed last week reacted to the resignation with gloom and anxious questions about what more is coming.

"Is it over?" asked one official. "We still have the Estey report to come out."

The inquiry report by Chief Justice Willard Estey of the Supreme Court of Ontario has been submitted to Lang and is being prepared for public release.

The Estey inquiry into unusual financial dealings by Air Canada employees is reported to say there is incompetence but not dishonesty in top Air Canada management, but mentions no names.

But Pratte appears justified when he says in his resignation letter that establishment of the Estey commission "was a clear indication that the government had lost confidence in my stewardship of the airline."

Former transport minister Jean Marchand gave Pratte only a lukewarm endorsement at the time he appointed the Estey commission, saying only that the chairman's resignation was not being considered "at this moment."

The Estey inquiry was only one of many problems in Pratte's turbulent, seven-year career as chief of the 21,000-employee airline.

The dapper lawyer took over Air Canada in 1968 without any airline experience. He had been an adviser to Quebec premiers Jean Lesage and Daniel Johnson as well as dean of law at Laval University.

He had strained relations at one time or another with a succession of transport ministers — Don Jamieson, Jean Marchand and Otto Lang.

He complained publicly in 1971 that he was getting no direction from Jamieson and the government about what role Air Canada should play in the domestic airline industry. The complaint continued after Marchand took over the transport portfolio after the 1972 election.

Lang refused to comment on his feelings about Pratte and his resignation. But he said:

"I think we together reached the conclusion that this was the right decision on his part to make and, in that sense, I agree with his decision and I respect it."

Memories are made of this:
TRADITIONAL PINE ROCKING HORSE
Hand crafted in Victoria, assembled ready to finish to match any decor, or in kit form to assemble yourself.
Two Sizes Available:*
To fit child up to 5 yrs. $46.00
Large unit for any age $80.00

Grampa Stan's
Place order at 384-1721. Local delivery included in price.
* Assembled $6 extra

Eye-Pleasing Gifts
Many optical accessories make ideal Christmas gifts—a special pair of glasses as readers or sunglasses, prescription or plain. Practical chain holders and magnifiers are always handy. New frames or cases are also thoughtful gifts. These and other suggestions await your convenience at.
PRESCRIPTION OPTICAL
7 Offices to Serve You

UNIQUE!
■ *Pottery and Stoneware*
Wayne Ngan
Peter Scott
Robin Righton
Byron Johnstad
Gordon Reisig
Walter Dexter
Linda Mackie
■ *Scarves* pure silk batik
■ *Cocktail Skirts* hand woven wool and wool and mohair
■ *Ties* hand woven wool
■ *Jewellery* leather — copper — silver — jade
Hand Loom LTD.
625 Trounce Alley

Welcome the Festive Season with Sparkling Clean Drapes!
The Fabric Doctor Says:
DRYCLEAN DRAPES NOW!
Bright clean drapes add to the "merry Christmas" spirit in your home. Nu-Way's VALCLENE process gives drapes a sparkle they never had before. The gentle deep-cleaning fluid lifts out every speck of grime from drapes, slipcovers, and bedspreads. Guaranteed safe on all colors and fabrics—and there's NO SHRINKAGE. You may also have beautiful decorator folds.
A reminder from the Fabric Doctor—"If we can't clean it, nobody can! Furs and fake furs cleaned. Shirt laundering and general drycleaning.
For Pick-up and Delivery Service Phone 382-4266
Nu-Way Cleaners Ltd.
420 William Street 1590 Cedar Hill Cross Road
"The Home of the Fabric Doctor"

In our 73rd year
Saba Bros Limited
1130 DOUGLAS
384-0561
Tots "Tyrol" Reversible Ski Jackets
Winter play is cosier in Tyrol's lightweight, machine washable parka. It's water resistant, 100% nylon — reversing to soft orlon acrylic pile. Choose pink, blue, red or yellow.
2 to 3X
17.98
New accounts opened in minutes.
CHARGEX CHARGE IT! master charge
NOTE: Account payments can be made at all Saba stores during postal strike.

Primary Playthings
1319 Broad Street
Ph. 384-2936
We specialize in simple, sturdy play materials of instructional value. See our wide selection of marionettes, puppets, wooden toys, puzzles, children's books and many other interesting items for children.
Also Featuring BEAD-CRAFT AND MACRAMÉ SUPPLIES

Bulletin Board

The Metchosin School Museum will be open from 1:30 to 4:30 p.m. today for the sale of Marion Helgesen's book The First Hundred Years of Metchosin.

□

BRITISH ISRAEL

The British Israel World Federation will meet at 3 p.m. today in the Dominion Hotel, 759 Yates, to discuss the second Moses.

□

NDP CANDIDATE

The public is invited to meet local NDP candidate Frank Mitchell and Premier Barrett from 2:30 to 3 p.m. today in the Legion Hall, 761 Station, Langford.

□

SINGLE PARENTS

The Single Parents Assocation will meet at 8 p.m. Monday at 1627 Fort. Visitors are invited to attend.

□

MEETING

The Women's Auxiliary to the Navy League, Victoria branch, will meet at 7 p.m. Monday at Rainbow barracks, McCauley Point. Members are invited to attend the Christmas party and pot-luck supper.

□

PUBLIC DISCUSSION

Cadboro Bay Ratepayers' Association will meet at 8 p.m. Monday to discuss the community plan. The meeting will be in Cadboro Bay United Church hall, 2625 Arbutus.

□

GARDEN CLUB

Gordon Head Garden Club will meet at 8 p.m. Monday in the church hall at Tyndall and San Juan. Mrs. Jessie Woollet will show slides of her recent trip to Africa.

□

AUTHOR TALKS

Victoria author and dramatist Joan Mason Hurley will speak on Jane Austen at the 8:15 p.m. meeting of the University Extension Association Monday. The talk will be in UVic's Elliott building.

□

ALL-CANDIDATE MEETING

The View Royal Ratepayers Association will hold an all candidate meeting for the Esquimalt constituency at 7:30 p.m. Monday in the community hall. Candidates will include NDP Frank Mitchell, Conservative Vi Dawson, Liberal Len Stephenson and Socred Lyle Kahl.

□

SPEAKER

Reverend Laura Butler will speak on the Holy Land at 2 p.m. Tuesday in Newcombe auditorium, Provincial Museum, at the meeting of the Women's Canadian Club. Membership tickets will be available at the door for $5.

□

CONVOCATION

The Columbia Royal Arch Chapter No. 1 will hold a convocation at 7:30 p.m. Tuesday.

□

CHRISTMAS LUNCHEON

The Retired Teachers' Association of the Victoria area will hold a Christmas luncheon at 11:30 p.m. Tuesday in Holyrood House.

□

MEETING

The Women's Christian Temperance Union will meet at 2 p.m. Tuesday in the ladies' parlor of Metropolitan United Church.

□

MASTECTOMY

The Canadian Cancer Society will sponsor a display of prothese and garments for women who have had a mastectomy fron noon to 3 p.m. Wednesday at Victoria General Hospital.

□

SURVIVAL

The Victoria YM-YWCA will present Survival, an audio-visual show, at 7:30 p.m. Wednesday in the auditorium, 880 Courtney. Admission is $1, and the show is based on the book the Phenomenon of Man, written by Teilhard de Chardin.

□

SUPPER

The Sons of Norway will hold a Lutefisk and meatball supper between 5:30 and 8 p.m. next Saturday in Norway House, 1110 Hillside, followed by a program. Reservations must be made by Monday by calling 598-7030 or 479-3486.

erma bombeck

It could be one of the best-kept secrets in the retailing business, but my suspicions have finally been confirmed.

There is a class in which a group of handpicked personnel is trained how to hide price tags from the customer.

The course lasts for six weeks and runs the gamut from "Illegibility: The Salesman's Friend" to "Booby-Trapping a Blouse Sleeve With Open Pins."

Retailers realized years ago that hiding price tags is not a job for amateurs. There is too much at stake. It could mean the difference between a customer not buying or making a purchase to avoid humiliation ("Advanced Lettering: How to Make a 9 Look Like a Dollar Sign").

A friend of mine sneaked me into a seminar one day last week while a lecture was in progress.

"Do you see what Dorothy has just done?" asked the instructor. "She has made one of the classic boo-boos in ticketing a dress. Does anyone see it?"

A hand waved. "She put the ticket in the exact same spot as she put the tickets on the other dresses."

"Exactly," said the instructor. "Let me repeat. Never put the price tag in the same place of any garment twice. Now, you've hidden the tag well. You see, a woman would have to set down her packages and examine every single opening in the dress. This is great, Dorothy. The hem would be the last spot she'd look for a price tag. Can't you just see her on her knees becoming paranoid? I Love it! Does anyone have any more suggestions as to how she can confuse the customer?"

A hand raises. "You can keep marking over a price like it has been marked down and each time smear it."

"I'm a lining man myself," said the instructor, but that's a good one. Once that little baby is sewed in the lining, they never find it . . . even with glasses."

"Moving right along, I've got some visuals here that might interest you. Get the lights, Bufford. Here are some new price tags that put a hole in the material to get them out. Don't you love it! And here are some new tags for jewelry that you have to submerge in water to get a reading. However, if your department doesn't carry them, just remember, the price faces downward. ALWAYS.

"Now, who has a new place to put a price tag on an automatic washer? Next to the serial number on the bottom of the machine? I LOVE IT!"

FABRICS SPECIAL!

December 1-6 Only!

100% polyester interlock prints!

60" wide. Reg. 6.95 yd. ..... 4.95 yd.

STRETCH & SEW CLASSES

BASIC 8

Starts: Mon., Jan. 12, 1-3 p.m. and 7-9 p.m.
Tues., Jan 13, 1-3 p.m. and 7-9 p.m.
Wed., Jan. 14, 9-11 a.m. and 7-9 p.m.

8 LESSONS $20

We sell Bernina Sewing Machines and our Bernina consultant is in our store every Wed., 11 a.m. to 2 p.m. or by appointment. Stretch & Sew Lessons are included with each Bernina purchase. If you are in need of a Sewing Machine see us when you enroll for classes. Let us help you select a machine to suit your needs.

Stretch & Sew FABRIC CENTER

2541 ESTEVAN AVE. 592-9622

Thoughts By RHOMBERG

On Education:

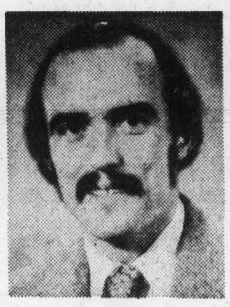

EDGAR RHOMBERG

"... Student performance has to be more carefully audited, and insisted upon. Parents have to make a decision on this, but in my opinion, the greatest single potential for enhanced realization of the potential of children is the development of habit patterns of hard work and application from a very early age ..."

"... the Education tax should be removed from residential land immediately ..."

"... The basic collective bargaining mechanism should not be changed, since the school system provides a very good example to the rest of our society in this regard ..."

ON DEC. 11th

Saanich & The Islands VOTE

RHOMBERG X

LIBERAL

For information please call 385-5306

Inserted by Saanich & The Islands Liberal Committee

Advertising brings product information to you.

CANADIAN ADVERTISING ADVISORY BOARD

Advertising Can save shopping time.

CANADIAN ADVERTISING ADVISORY BOARD

Add A Touch of the Orient

To Your Christmas Giving List

Christmas shopping is a pleasure when you visit the Orient! Gift ideas of every description ... for every age, every taste and every budget.

Come in and browse around. You'll enjoy choosing from our most unusual gift selection ... whether you have a small stocking stuffer or a truly unique gift for that special someone in mind.

the ORIENT

Open Daily 9 to 5:30

911 Government 383-6223

'Twice Around' Fashions

"WHERE QUALITY IS WORTH REPEATING"

LADIES' SEASONABLE CONSIGNMENT FASHIONS NOW IN STOCK AT INFLATION-BEATING PRICES

Your Winter Fashions Accepted Wed., Thurs., Fri. between 11 a.m. and 3 p.m. and Sold for You on Consignment Basis

1029 Cook Street (at Fort) 383-3123

10:30 a.m.-5:00 p.m. — Closed Mondays

milady's

suggests you have a magic morning

before your next magic evening ...

INDULGE YOURSELF WITH A

• Facial and make-up • Eyebrow arching
• Shampoo and Set • False eyelashes

Saturdays 9 to 3
9 to 5 weekdays
CLOSED MONDAYS
1006 BLANSHARD
385-3389

ASK ABOUT OUR CHRISTMAS SPECIALS

25% OFF

Looking for a Different Kind of Gift?

show someone you really care with a gift of fitness, self-confidence, and the ability to defend themselves ...

A GIFT CERTIFICATE FROM

KWON'S TAE-KWON-DO SCHOOL

2723 Quadra (N. Hillside) 384-5324
9724 First Street, Sidney
596 Albert St., Nanaimo 753-6831
3048 1st Ave., Port Alberni 724-3151

20% DISCOUNT ON ANY COURSE

Offer Effective Dec. 1st to 20th

Courses may be taken at the recipient's convenience

Put It on the Tree!

perfume!

... the final touch of flattery!

New Fragrances ...
Old favorites
We have them all!

New Arrivals

Parfum "L" de Lubin, Coriander by Jean Couturier, Eau Fraiche de Leonard, Chicane by Jacomo, Farouche by Nina Ricci, Nuance by Coty, Madame and Ginseng perfume by Jovan.

Famous Name Perfumes

Joy, Cabochard, Parfum "1000", Bal a Versailles, Fidji, Sikkim, Calandre, Givenchy 111, Le De, L'Interdit, Magie, Detchema, Carnet de Bal, Caleche.

Shalimar, Chamade, Vol de Nuit, L'heure blue, Vivre, Ecusson, Casaque, Trigere, Sortilege, Miss Dior, Diorella, Diorissimo, Ma Griffe, Robe d'un Soir.

White Shoulders, Most Precious, Great Lady, Bellodgia, Infini, Parfum "Y", Yves Saint Laurent, Rive Gauche, Balenciaga, Le Dix and Quadrille, Chanel, Crepe de Chine and many more ...

Choose your perfume gifts now while the selection is complete from Victoria's largest selection.

FREE GIFT WRAPPING

DOUGLAS PHARMACY

1469 DOUGLAS ST.

385-1541

Roy Imports Village Shop

WE ARE OPENING

In the James Bay Square

on the Outside Walkway on Croft Street

Roy Imports of Government St., hoping to better serve our customers, have opened a second shop — away from the downtown traffic and with ample free under-cover customer parking.

Marlene

Marlene Thompson and Ivy Smith both formerly with W & J Wilson Ltd., have combined with 54 years of experience to bring you the finest in casual wear and accessories.

Ivy

With December 25th so Near ...

Come in and see all the specialties we have for you — you will enjoy the warm, friendly relaxed atmosphere.

• Sweaters • Skirts • Slacks
• Blouses • Coats • Scarves and Accessories

Village Shop HOURS: 9:30 to 5:30, Tues. to Sat., Closed Mondays

CHARGEX

Roy Imports Village Shop

435 Simcoe St. James Bay Square Phone 384-4932

— Also —

Roy Imports Ltd. 817 Government St., Phone 384-4737

Trial Island revisited produces in winter

outdoors
alec merriman

When December arrives, you can be pretty certain of finding excellent winter chinook fishing around Trial Island and further out in the Strait over Constance Banks.

Trial Island is home water to me. I learned to fish there nearly 50 years ago when we used a rowboat, struggle sticks and hand lines. But, in those days we only fished salmon in August and during the first couple of weeks of September.

Howard Pepper showed me how to catch winter salmon in Trial Island waters a decade ago.

If it is too rough to comfortably fish Trial, you will find good winter chinook fishing close to the sheltered Oak Bay Marina waters, off the Golf Links Point, Chain Islands, Fiddle Reef, The Gap, Strongtide and Cattle Point.

Oak Bay fishing guide Pepper, 10 or 12 years ago, introduced wire line fishing to these waters with remarkable success.

He uses planers, rigged to be easily unhooked from the line when he gets a fish, and he fishes at about 60 feet in Oak Bay-Golf Links waters and about 100 feet in the Trial Island waters.

He uses Super Strip Teasers exclusively (Why change when you have a winner? he says) and he trolls at about twice the speed of the smaller boats that fish around him.

"I think the fish like action," he says. That, of course is why he has so much success with Super Strip Teasers. They must be trolled fast to provide action. At the speed he trolls other lures would spin too much.

He uses a weight on his centre line, but only because he finds lines tangle with three planers. He uses the planers on the outside lines and they swing an extra 10 or 12 feet on a turn, giving him much more width of fishing water and keeping the lines from tangling.

Pepper usually fishes Super Strip without flasher, but occasionally he uses a flasher on one line to attract fish.

Pepper says Oak Bay waters come into their own when the winter chinook fishing starts in November. He rates December as a tremendous month, with that the best month for Trial Island fishing. Winter chinook fishing lasts into April, and sometimes early May.

They usually run in the eight- to 15-pound class, but occasionally one is landed in the 20s and sometimes in the 30s.

Pepper likes to fish Trial on ebb tides.

"They seem to hole up on the Victoria side of the lighthouse, and you have a bigger area to fish there," he explains.

On the flood tides you fish out from the light, towards Port Angeles and towards Discovery Island.

On both tides you circle and come in close to the kelp.

Off nearby Oak Bay Marina the fishing for winter chinooks is from Golf Links Point, past the marina to Fiddle Reef, which is the lighthouse almost in front of the Turkey Point breakwater, by Jemmy Jones Island to Ten Mile Point, and off the mouth of Cadboro Bay.

It is between 40 and 55 feet deep all along the shore.

Fish as close to shore as you can, about 100 yards out from the kelp .. and remember the chinooks are found almost on the bottom.

Fish off the golf links on the flood or just before and at the start of the ebb. In full ebb at trolling speed a boat moves backwards and only way to fish then is to pull up gear, zoom back, and fish back with the tide.

When the tide ebbs go to Fiddle Reef waters and fish cross-tide.

Sometimes in winter between Cattle Point, Strongtid Island and Fiddle Reef there are plenty of grilse, but anglers are after the eight to 20-pound chinooks.

For Oak Bay use the Fulford tide tables, with tide changes one hour ahead of those listed for Fulford.

At Ten Mile Point fish the back eddy, just off the rip on ebb tides and on flood tides go further north into the bay. This is also a favorite spot for spin-casters who fish off the rocks.

Good fishing can also be found in the channel between Discovery and Chain islands, where it is about 20 fathoms.

Off Discovery Light, on the easterly point of Discovery Island, it is equally good on flood and ebb tides, but in winter you should be sure of weather conditions and have a fast and safe boat. Fishing one hour before and one hour after tide change is the best time.

On the ebbing tide, work up the back eddy from Beaumont (Rudlin) Bay on the south side, toward the light. Swing out in the tide and run back down, repeating the circle.

A favorite spot during slow and slack tides is Centre Beef, visible only by kelp, off Commodore Point, between Chain Islands and the southwest corner of Discovery Island. This can only be finished at slack tides because the kelp is pulled under at other times.

Fish the back eddy, closest to Discovery on the flood, close to the kelp, and on the ebb move around the south side of the reef and again fish close to the kelp.

You can fish around the outside of adjacent Chain Islands group, close to the kelp, but do not attempt to go through the islands as the water is too shallow.

From Great Chain (biggest of the group) north to the blinker light is a good run for chinooks and is best on ebb tides. There is not too much kelp to follow, but keep on a straight course between the edge of the island and the light.

There is also some good fishing water on the south side of Great Chain at ebb tides.

There isn't really any need to go to outside waters for winter chinooks, but if you want to, a slow ebb is best for fishing the back of Chatham Island around Goat (Alpha) Island on the outside of The Gap. Fish close to the kelp on the outside of the island.

On the flood tide, the bay between Chatham and Goat Islands can be productive.

Lost, lovesick, moose faces hopeless task

BOSTON (UPI) — A lovesick, wandering moose who's looking for a winter mate is also risking his life.

The 850-pound moose, believed suffering from a worm disease that affects his navigational ability, drifted south from Maine about two months ago.

All he's got on his mind is finding a lady moose. After all, its rutting season. But starting Monday, it's also deer-hunting season — for six days.

"Even though its illegal to hunt moose in Massachusetts, we're worried this guy is going to be mistaken for a deer," state fisheries and wildlife division spokesman Richard Cronin said Friday.

Some 60,000 hunters will be out to bag a deer during the brief season which ends next Saturday. Wildlife officials are concerned the loose moose might accidentally be killed.

"He's miraculously made it this far, but with the deer season coming up we'll just keep our fingers crossed that he'll be left alone and not endanger the public," Cronin said.

"As for attracting females down here," he added, "in this case he's got a hopeless task, and maybe that's made him even meaner."

Cat suckles mice along with kittens

JOHANNESBURG, South Africa (UPI) — A South African country cat Saturday blew apart the myth that all cats hate mice. She was found suckling five baby mice, along with her own two kittens, all burrowing deep into her fur.

Farm hands at Sonderfout Estate about 40 miles southwest of Johannesburg recently killed a mouse and discovered her pink brood, their eyes still closed.

They showed the baby mice to the cat as an experiment.

"She normally goes after mice," said Izzy Dworetzky, farm manager, "But we were delighted when she fondly caressed them and now has allowed them to suckle."

He added that the mice "get along fine too with her own kittens."

More drinking but also less by Manitobans

WINNIPEG (CP) — Manitobans continue to drink more but the rate of increase in absolute alcohol consumption has declined, says the Manitoba liquor commission.

A commission report, crediting a combined moderation program for the results, said that in the first six months of the 1975-76 fiscal year the rate of increase of pure alcohol consumption was .6 per cent over the same period a year earlier.

This compares with an increase of 8.4 per cent in 1970-71 when the legal drinking age was lowered to 18 from 21 and imbibers consumed 111,659 more gallons of alcohol than they did the previous year.

"The growth rates have dropped consistently each successive year, climaxing in an increase of only 4,539 gallons for the first six months of 1975-76, a mere .6-per-cent increase over the same period in 1974-5," the report said.

The commission said also of interest is the change in consumption mix toward more beer and wine and less spirits and fortified wines.

Hand Made TABLES
of Rosewood and Walnut
featuring hand inlaid Elephant design.
Rosewood priced from $98.50
Walnut priced from $29.95
House of Farrah
720 Yates Street Mall
384-2444

JUBILEE
YARN BARN
1771 Fort Street at Richmond
For Christmas Gifting
TOQUES AND MATCHING SCARF SETS, 12.50
TOQUES . . . 5.00
KNIT VESTS . . . 8.00 to 15.00
MOHAIR SHAWLS from 12.00 and up
and Wool
• Needlepoint Canvasses
• Paragon Crewel Sets

BULKY KNIT
SWEATERS
CARDIGAN—INDIAN—PULLOVER
SWEATERS
CLEANED AND BLOCKED
$1.49 each
savings up to 50%
LIMITED TIME OFFER
PILLOWS $2.99
Feathers are removed from the old ticking, sterilized, fluffed and blown into NEW TICKING, packed in a Plastic Bag.
Save 86¢
individual drycleaners
9 CONVENIENT LOCATIONS
• Menzies at Simcoe
• Cadboro Bay at Estevan
• Fort at Broad
• Quadra at Kings
• Fairfield Plaza
• Oak Bay Avenue (near Foul Bay)
• Esquimalt Rd. (at Fraser St.)
• Fort at Oak Bay Junction
• Foul Bay Road at Allenby
Home Pick-up & Delivery 595-4141
Minimum of $3.00 on all Home Pick-up and Delivery

New Modes IN SELBY

ARCH PRESERVER AND EASY-GOERS
The fashion shoes with the built-in comfort!
Always at King's
1453 DOUGLAS ST.

Lady Anne FASHIONS
706 FORT ST.
Phone 383-7552
Gifts for Her
Choose from our marvelous collection of wardrobe items that are sure to please.
• Sweaters— by Dalkeith
• Evening Tops and Bags
• Bulky Knit Sweaters
• Blouses— Casual, dressy and festive
• Scarves

Evening Skirts and Gowns
Our selection has never been better. Ideal for gifts or for your own festive wear.
CHARGEX
OPEN SIX DAYS A WEEK 9:30 a.m. to 5:30 p.m.
Fridays' till Christmas 9:30 a.m. - 9:00 p.m.

Ali Cat's my name Clothes for guys 'n' gals my game
1618 Gov't

NOW OPEN!

ASPIDISTRA PLANT SHOP
Exotic and tropical plants.
• Wicker Ware • Brass •
• Copper • Pottery •
• Terrariums •
Hours: 10:00 a.m. - 5:30 p.m. Mon.-Sat.
720 Yates St.
(In the Mall)
386-7616

DR. ROBERT PLOUGHMAN
announces
the opening of a new
MEDICAL CLINIC specializing in FAMILY MEDICINE
DEC. 2
829 Admirals Rd., Esquimalt
Ph. 383-6031 383-5941

Immediate Annuities
At prime rates may provide you with:
• Increased Income Now
• Guaranteed Investment Performance
• Tax Savings
• Lifetime Security
WE WILL BE PLEASED TO ASSIST YOU WITH YOUR ENQUIRIES
HARBORD INSURANCE
1220 Broad St.
386-8441

GILSON'S MEATS LTD.
MAYFAIR CENTRE 385-4742
$1.49 DAY TUESDAY
We Reserve the Right To Limit Quantities
CHICKEN LEGS Portions 1½ lbs. 1.49
CHICKEN BREASTS Portions 1½ lbs. 1.49
1 lb. BEEF BACON 1.49
2 lbs. BEEF SAUSAGE 1.49
2 lbs. GROUND BEEF 1.49
FREEZER BEEF
A-1 SIDES lb. 1.05
A-1 HIND ¼s lb. 1.39
GRASS FED SIDES ..... lb. 89¢
GRASS FED HINDS ..... lb. 1.09
GRASS FED BEEF
SIRLOIN OR T-BONE ..... lb. 1.69
CHUCK STEAK ..... lb. 89¢
CROSS RIB ROAST ..... lb. 1.09
BONELESS POT ROAST ..... lb. 1.09

The Toy Shop
1834 OAK BAY AVENUE
598.3832
10:00 to 5:00 Mon. to Sat.

Fairfield Coiffures Ltd.
are pleased to announce
We Have Four Top Beauticians on our Staff
INGER • BERYL • DORIS • OLLIE
We welcome all our many friends and customers. Each operator works independently — please call for an appointment with the operator of your choice.
OPEN 6 DAYS A WEEK — MON. to SAT.
Make your holiday appointments now!
Phone 598-8441 or 382-2018 in the Fairfield Plaza

Angels on duty to help with your beauty

Mace's Fashions Inc.
Where Style Begins
PRE-CHRISTMAS SPECIAL
GROUP OF LEATHER COATS 30% OFF
Beautiful leather coats in some fur trimmed styles. Sizes 8 to 20.
1696 Douglas Street — Corner of Fisgard 384 — 2021
"Victoria's Fashion Corner"

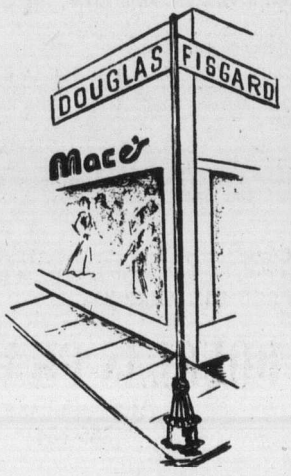

Jews start celebration

Jews throughout the world Friday night began the eight-day celebration of Chanukkah, the Festival of Lights.

The holiday recalls the successful revolt in 165 B.C. of the Maccabees over the Greco-Syrian King Antiochus IV Epiphanes, who had oppressed followers of the jewish faith.

Candles — affixed to the traditional menorah or seven-branched candelabrum — are lit to commemorate the rededication of the temple by the ancient hebrews.

— AP

Starry embrace

Lillian Gish, left, starring in A Musical Jubilee at New York's St. James Theatre, is embraced backstage by longtime friend and colleague Helen Hayes after matinee performance Saturday. Both are considered giants in American theatre.

'Blue box' results in fine

LOS ANGELES (AP) — Entertainer Lainie Kazan has been placed on probation and fined for using a "blue box" to make long-distance telephone calls without paying for them.

Miss Kazan, who pleaded guilty to the charges, was placed on probation for 18 months, fined $350 and ordered to make $390 restitution to Pacific Telephone Co.

She allegedly made nine calls to New York City last August using the blue box, an electronic device that circumvents telephone billing systems.

Epicurean
COFFEE, TEA and SPICES
Tues., 1.49 DAY
Epicurean Blend Coffee
1.49 Lb.
Mayfair Shopping Centre 385-4923

OXFORD FOODS
271 COOK STREET
Open Daily 9-9; Sunday 10-7
Prices Effective:
Sat. Nov. 29 — Tues., Dec. 2
We Reserve The Right to Limit Quantities

Fleischmann's CORN OIL MARGARINE	2-lb. Pkg.	1.69
Maple leaf WIENERS	1 lb.	69¢
Squirrel PEANUT BUTTER	24 oz.	99¢
Pioneer BACON	1-lb. Pkg.	1.59
Paramount SOCKEYE SALMON	15-oz. Tin	1.99
Picnic ORANGE SEGMENTS	14-oz. Tin	3 for $1
Wilson Whole GREEN BEANS	14-oz. Tin	4 for $1
Sunlight DISH LIQUID	32-oz. Bottle	99¢

Memory in replica

HOME ON THE RANGE, Wyo. (UPI) — The U.S. Post Office has returned a memory of the past to Mrs. Beulah Walker, a former post mistress whose kindness to a bicentennial wagon train cost her a cherished memento.

Mrs. Walker opened her door this summer to a bicentennial wagon train, but when officials noticed she still had a postal cancelling device from the days when Home On The Range was a post office, they confiscated it.

"He said it was illegal for me to have it but it's absolutely useless to anyone but me," Mrs. Walker said.

"I put in a lot of hard work with that hand-cancel. They didn't even know I had it until I opened my home for that bicentennial business."

The Central Wyoming post office that Mrs. Walker ran was closed in 1959.

"We never intended to deprive Mrs. Walker of anything," said Bob Nab, district postal manager. "So we decided to replace the old canceller with one which is a replica of the original."

The Wyoming Bicentennial Commission and the U.S. Postal Service presented her with an exact duplicate of the original Home On The Range hand-cancel.

when you care, have them cared for at home.

The ones you love deserve the best care. And Medox can provide it . . . at home. RN's, Nurses' Aides, Homemakers, Orderlies, Home Companions have all been screened and reference-checked. And they're available, 24 hours a day, seven days a week. Be sure to ask about Telecheck, a friendly, regular phone call to someone who's disabled or confined. A thoughtful way to show you care.

MEDOX* PHONE 388-4642 ANYTIME
A DRAKE INTERNATIONAL company
CANADA • USA • UK • AUSTRALIA • SOUTH AFRICA
GERMANY • SWITZERLAND • NEW ZEALAND
*Registered trademark of Medox Limited and Medox Inc.

The luxury of DOWN!

The most practical, unique gift you could ever give! Year round sleeping comfort as millions of tiny filaments interlock to keep out cold — hold in body warmth. Pure goose down comforters and pillows with non-slip, removable covers that eliminate bed-making forever.

eiderdown shop
720 Yates St. Mall
384-0133
Direct from our Victoria factory to you.

Marijuana haul tops 15 tons

BAY MINETTE, Ala. (UPI) — More than 100 police officers using special dog units arrested six suspects accused of smuggling a boatload of more than 15 tons of marijuana into Alabama. Police estimated the drug was worth as much as $9.5 million.

PERSONAL CHRISTMAS GREETING CARDS
For friends and relatives
AVAILABLE IN THE
VICTORIA TIMES and THE DAILY COLONIST

ACTUAL SIZES AVAILABLE

Your Greeting Card, selected from a large variety of designs, May be as inexpensive as $6.50 (2¼"x1", as illustrated).
Phone 386-2121
To Reserve Your Card

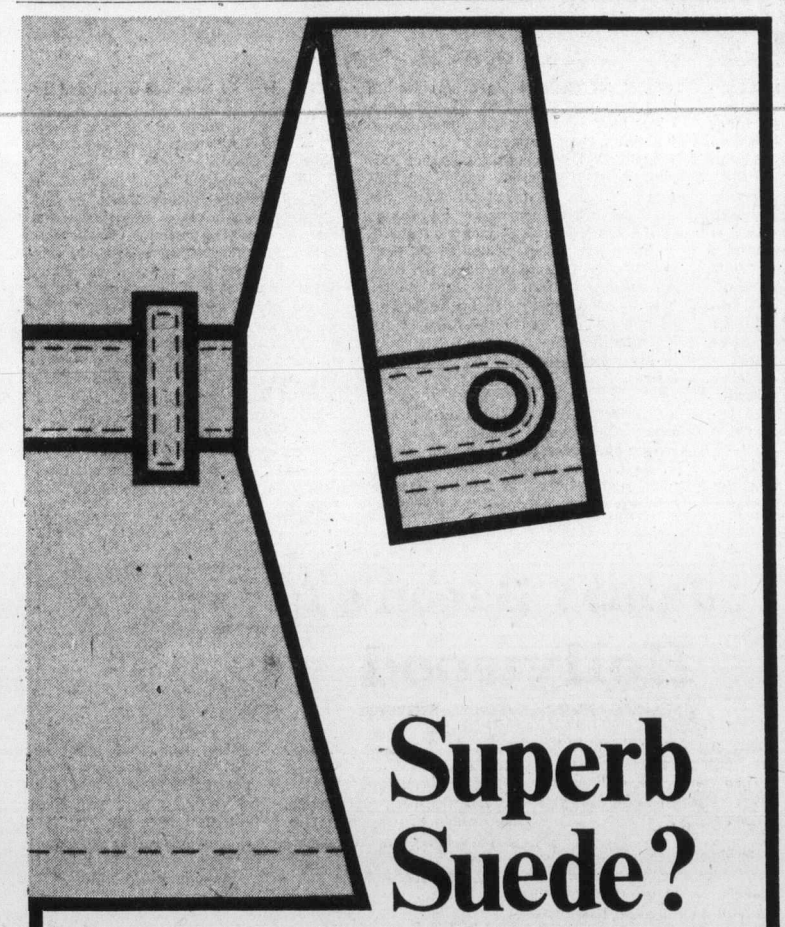

Superb Suede?
Cleaning to match.
VICTORIA SUEDE & LEATHER CLEANERS
It's all we do. We have to be good.
468 Burnside Road East (in the new Coit Building) 386-6706
or these One Hour Martinizing locations:
•Colwood Plaza
•Hillside Shopping Centre
•Royal Oak Shopping Centre
•University Heights Shopping Centre
•Saanich Road, across from Town and Country Shopping Centre

Great Gift Ideas
Tablecloths
Napkins
Placemats
Pillow Cases
Tea Towel Calendars
Tea Towels
Oven Gloves
Tea Cosies
Tea Cosy, Oven Mitt,
Tea Towel Sets
Hot Dish Mats
Tray Hangers
from Norway
Great Gifts and Stocking Stuffers plus
CHRISTMAS TABLECLOTHS
An Excellent Selection
Candlelight Linens
Downtown
722 VIEW
382-3621

MORGAN

LIL ABNER

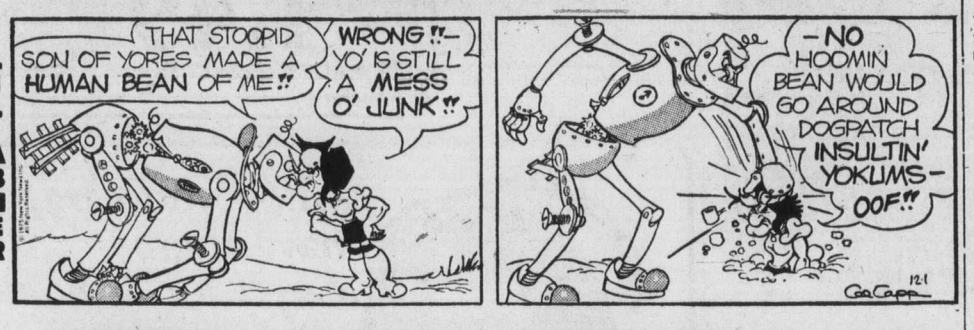

JUDGE PARKER

ARCHIE

RIP KIRBY

BLONDIE

MARY WORTH

HI and LOIS

KERRY DRAKE

TUMBLEWEEDS

M. V. Chesnut's Garden notes

CHRISTMAS ROSE (E.C., Victoria)

The rotting away of your Hellebore plants is almost certainly due to poor drainage in the planting site, and no chemical treatment of any kind would be effective in saving the plants.

It is common practice to establish patches of the Christmas Rose close to the house foundation in order to provide a bit of protection from the weather.

Only too often, though, the eaves troughs become clogged with fallen leaves in the autumn, and they overflow during the winter rains, drowning the plants below.

As your plants are so badly decomposed, I think it would be best to scrap the lot, destroying them on the garden bonfire or in the incinerator, as these root rots are sometimes infectious to other plants.

If the present site is the only one available to take replacement plants, it should be built up to stand slightly above the surrounding soil surface by adding a mixture of loamy soil, damp peat moss and coarse sand. And watch those eaves troughs!

★ ★ ★

SUPER STAR ROSE (F.McK., Victoria)

This rose, which you grew in England, is a real beauty and of a wonderfully strong constitution, and I can understand your disappointment at being unable to find it at any of the local garden centres.

Actually, this rose is readily available here, but under a different name. Registered as Super Star in Europe, it is known in the U.S. and Canada as Tropicana, and is stocked by almost every rose dealer here.

Super Star is not the only European rose to undergo a change of name when introduced to the North American market. That great rose, Peace, considered by many to be the finest rose ever produced, was registered originally in France under the name Mme. Cecile Meilland.

PEONY PLANTING (A.G., Ganges)

The best time to buy and plant peony roots, or to dig up, divide and replant old clumps, is in October. Fair-sized pieces of root with three or more "eyes" will usually produce flowers the following summer after a fall planting.

If you MUST move your plants in the spring, get the job done just as the little red shoots are breaking through the soil surface.

Peonies planted or transplanted in the spring will usually survive but may sulk for a year before blooming.

★ ★ ★

GRANDMOTHER'S RINGLETS (S.G., Sidney)

The branch you sent me for identification is from a shrub called Leycesteria formosa, a native of the Himalayan foothills and named in honor of Chief Justice Sir William Leycester of Bengal. The specific name, formosa, means "handsome."

Because of the curly, pendant racemes of purple blossoms and bracts, it is nicknamed Grandmother's Ringlets. Its fruit is a berry much appreciated by birds.

The shrub grows to about six feet tall, blooming from July to September and is not at all difficult to grow, either from seeds or from young cuttings taken before the stems become hollow.

★ ★ ★

APRICOT CULTURE (M.T., Victoria)

Unlike the sweet cherries, the plums and so many of our other three fruits, apricots need no "husband" and a single tree can set a good crop from its own pollen.

I should warn you, though, that apricots are not too easy to grow in our climate, for they bloom very early in the year and the blossoms may be touched by a late frost.

The best treatment is to train the tree against a south or southwest or west-facing wall, and have a big sheet of plastic or some other protective material handy to drape over them if frost is forecast during the crucial blossoming period.

Art Buchwald

WASHINGTON — "Why," I cried the other night in despair, "out of a country of 240 million people can't we find an outstanding person to run for president?"

"It's very simple," said Turnbill, starting to write on a cocktail napkin. "There are 144 million people in the United States over 18 who are eligible to vote."

"Right," I said.

"But at the moment there are only 99 million registered voters."

"Well, you would still think that we could find one person in 99 million."

Turnbill asked the waiter for another cocktail napkin.

★ ★ ★

"Out of this 99 million, 38 million are under 35 years of age and are therefore ineligible to run for the presidency."

"That probably eliminates a lot of good people," I admitted.

"Now one million were not born in this country so they can't run either."

"That still leaves us with 60 million people to choose from."

"Wait," said Turnbill, starting on his third napkin. "About half of this number, 30,456,782 to be exact, are women."

"So?"

"Well, you and I know the country isn't ready for a woman president for at least 20 years."

"That long?" I said in sorrow.

"Do you want facts or do you want to get sentimental?" he asked.

"Just give me the facts," I told him.

★ ★ ★

"This leaves us roughly 29 million presidential prospects," he said.

"Even that's enough to find an outstanding man for president," I told Turnbill.

"But," he said, now writing on the tablecloth, "at least three million of the 29 million have a fear of flying. You can't have a president of the United States who is afraid to fly. It would be a sign of weakness to our adversaries."

"All right, we're down to 26 million people to choose from."

Turnbill took out a pocket computer. "We have to take off two million because their wives don't want to move to Washington. Then there are two million more who are in some sort of trouble with the tax people and couldn't stand an audit."

"I must admit you're really cutting it down."

★ ★ ★

Turnbill kept hitting the keys of the computer. "Then there are 12 million who are just about to get a divorce or are living with someone in what Middle America still calls 'sin.'"

"I forgot about them."

"And you have to eliminate the gay people."

"You mean the country would never elect a gay person?"

"They won't even let one serve in the air force," Turnbill said.

"So where are we now?"

Turnbill kept hitting the computer. "We're down to nine million."

"That still is a lot to pick from."

"Not exactly. There are at least two million who could never pass an FBI security check because they belonged to some left-wing organization or were involved some way with Watergate."

"All right, so you have seven million left. Can't we find one good man in seven million?"

★ ★ ★

"We could except that the country will never accept a president who has had a mental disorder or has been treated by a psychiatrist."

"And seven million people in this country have been treated by psychiatrists?" I asked.

"Not seven million," Turnbill said. "There have been only 6,999,987 who have had psychiatric treatment."

"So that leaves us with Ford, Reagan, Humphrey, Wallace, Carter, Jackson, Bentsen, Bayh, Shapp, Udall, Harris, Sanford and Shriver," I said.

"Don't be sorry" I told Turnbill. "At least you're the first guy who ever explained it to me."

Sydney Harris

A reader wonders why I don't comment on fiction, or mention any new novels I might be reading and enjoying. The reason is nothing more or less than my own temperamental deficiency in the field of fiction.

I rarely enjoy novels; perhaps one in 10 years holds my attention or stays in my mind. This, I am sure, has less to do with the quality of fiction than with the taste-buds of my mind, which savor real people more than imaginary ones.

For instance, I have lately been immersed in a new biography of Admiral Nelson. We are fond of saying (and forgetting) that truth is stranger than fiction, but the truth is that no novelist could create a character like Horatio Nelson. He simply would not be believed.

★ ★ ★

Nelson's father, a country parson, died when the boy was nine, and at the age of 12, he was shipped off to sea in care of his uncle, a naval captain. It was then that he vowed, "I will be a hero, and, confiding in Providence, I will brave every danger."

All little boys may think so, but Nelson exceeded even his adolescent fantasies. As the youngest officer in the navy, he looked like a mere boy even at 20; he was frail, standing only 5 feet 4.

In an age when obedience and conventionality were hallmarks of the British system, Nelson successfully defied both — professionally in his refusal to accept orders (as in the famous incident of the spy-glass), and personally in his lifelong liaison with Emma Hamilton.

★ ★ ★

He loved to wear all his medals and honors, and coveted foreign titles — yet money and power meant nothing to him as such. He was considerate to his men, and inspired in them a steady devotion — yet he delegated discipline to Capt. Hardy, who was brutal and unfeeling.

The British navy was then ruled, as Churchill bluntly put it, by "rum, buggery, and the whip."

Nelson's physical daring matched his tactical and strategical cunning; he was absolutely confident of his powers and destiny — yet so insecure that he was incredibly vain and susceptible to flattery. At their first and only meeting, Wellington took him for a "charlatan."

He lost an arm in one battle, an eye in another, and was mortally wounded at his greatest triumph at Trafalgar. He flaunted his private life with Emma and her husband, surely the most curious menage a trois in history, with her complaisant husband adoring the man who had openly cuckolded him.

You couldn't write a novel about Nelson. It would be too "improbable." That's what I enjoy most about real people.

James Bacon's Hollywood

HOLLYWOOD — **Misty Rowe** not only stars as **Marilyn Monroe in** Goodbye, Norma Jean, she's also the new **Doris Day**.

Misty is very animal oriented. She just gave **Hugh Hefner** a baby llama for his Holmby Hills mansion. Once before she had given him a pygmy goat.

Nothing going on between Hef and Misty. She and **Barbi Benton** are friends from Hee Haw days.

★ ★ ★

The U.S. Marines celebrated their bicentennial with a huge ball at the Los Angeles Convention Centre and had such Hollywood Marines as **Mike Connors, George C. Scott, Don Adams, George Peppard, Chris George, Lee Marvin, Bill Lundigan, Hugh O'Brian, Ed McMahon** and **Jonáthan Winters** in attendance.

Winters did his famous invasion routine. It's a classic.

The U.S. The **John Wayne** type captain gives a stirring pep talk in true Marine tradition to his men as they are about to go over the side for the landing craft.

Then as a punchline, he says: "I hoped to be with you fellows today."

★ ★ ★

Get lots of calls, especially from actresses, about **Robert Blake's** language during rehearsals for Baretta. It seems Robert uses the rehearsals to get every four-letter word out of his system — even in talking with his leading ladies.

Actually, it's not unusual practice among performers. It's almost like a Method for some actors.

Can't believe any actress in this business could be shocked. Lots of actresses, noably **Carole Lombard** used to do the same thing.

★ ★ ★

The new **Richard Dreyfuss** film Inserts, an erotic shocker about a bunch of down-and-out movie folk making porno films in the late 20's, already has preview audiences guessing which old-time stars served as models.

Hollywood always has been filled with stories about superstars who once acted in stag reels. Dreyfuss portrays director.

Most speculation centres around which big male star of the Golden Era is the inspiration for the young stud in the film who asnwers to the name of Rex the Wonder Dog.

Gladys Marshak, who has been **Marlon Brando's** secretary for 19 years, admits in her book, The Super Secs, that she can't type or take shorthand. Marlon hired her because she can give 64 smoke signals a minute.

PIXies by Wohl

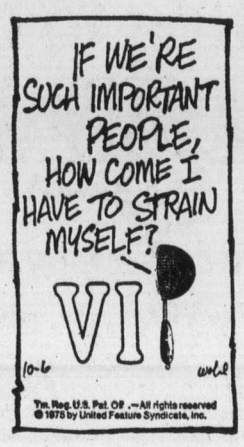

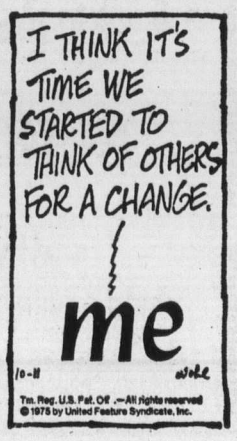

Woolco™
AUTOMOTIVE CENTRE

AUTOMOTIVE SERVICE SPECIAL

OFFER EXPIRES DECEMBER 2, 1975

LUBE, OIL & FILTER

8.88
Most North American cars

- INSTALL up to 4 quarts of your choice of straight weight or multi-weight oil.
- INSTALL new FRAM oil filter.
- EXPERT chassis lubrication ($4.00 charge for conversion of sealed lubrication system to regular fittings.)

PREMIUM BATTERY
One low price for most Compact, Medium, & Standard North American Cars.

34.88
installed with exchange
Made in Canada

Dry charged for over 4 years of dependable high performance power. Series 22F, 24, 24F only. 12 volt.

Sizes For Most North American Luxury Cars. Series 27, 27F and 74 Side Terminal installed with exchange. 39.88
No Additional Freight charges.

Town and Country Shopping Centre
Douglas Street and Saanich

Collectibles

By JOHN HEARN

You can still buy textiled bookmarks woven like samplers and bearing words of inspiration, but these are only a mass-produced hangover from the great days of the authentic Stevengraph.

They date back to the 1860s when the lifting of import restrictions on silks and ribbons wiped out the dominant industry of the city of Coventry.

Nearly half the population depended on the ribbon trade and during they ears which followed some 10,000 of them were forced to emigrate to other countries in search of a livelihood.

One of those who stayed behind was Thomas Stevens, a master weaver who could perform artistic miracles with a Jacquard loom. Stevens' genius was to evolve techniques which made it possible to weave silken miniatures by programming the loom with cards much as a modern computor is programmed. The complications were enormous.

Some of his pictures needed twelve colours for every thread of the warp and woof requiring as many as 5000 different cards. Once the machine was set up, each picture would be repeated until the end of the ribbon when they were separated along the cut line.

Subjects consisted of sickly Vicorian sentiments, illustrated nursery rhymes, reproductions of sporting prints and representations of famous people such as Queen Victoria and President Lincoln. Historical events such as the Shakespearce Tercentenary and Lady Godiva's (a Coventry girl) famous ride, were also celebrated.

Collectors of Stevengraphs must prepare for prices soaring into the hundreds or even thousands of dollars. Reproductions are unlikely since the cost of setting up a loom to run a number small enough not to wreck the market would be prohibitive.

The 'original' Stevengraphs themselves, however, are not easy to authenticate because the same set of cards could be rerun through the same loom many years later to produce what is, in fact, an unidentifiable second editon.

The same, of course, can be said of pressed glass every time a new batch is run through the old moulds.

Advertising helps you make a choice.
CANADIAN ADVERTISING ADVISORY BOARD

'Indians' out 'Huns' in

A problem of names

STANFORD, Calif. (UPI) — Stanford University students select a new mascot this week. But while "The Indians," found offensive by native American students, won't be on the ballot, they can cast a vote for "Huns."

Why "Indians" was regarded as degrading and not "Huns" was not clear.

A member of the student committee that selected the names for the ballot said some German-American members passed the proposal.

The other selections next Wednesday and Thursday are Trees, Sequoias, Robber Barons, Railroaders and Cardinals. The latter name, taken from the school colors, has been used unofficially to denote Stanford teams since The Indian was dropped three years ago.

Tim Conway, head of the selection committee, said some problems might arise if Robber Barons wins. It is doubtful the name would be welcomed by school officials. Stanford was founded by Leland Stanford, a wealthy railroad man.

Another problem might come up with sequoias. The word means the majestic redwood trees of California. However, the trees were named after an Indian.

LAUNDRY AND SHIRT SERVICE AT

One HOUR "MARTINIZING"® CERTIFIES
THE MOST IN DRY CLEANING

Fresh as a flower in just one hour
8 LOCATIONS TO SERVE YOU

Attention

Victoria Press Advertisers

For the duration of the postal dispute, it would be appreciated if advertising accounts could be paid at the Victoria Press Office, at

2621 DOUGLAS STREET, VICTORIA, B.C.

or, if more convenient, to any branch of the Bank of Nova Scotia in Greater Victoria upon presentation of the statement.

Thank you for your co-operation,

VICTORIA PRESS LIMITED
Victoria Times The Daily Colonist

YOUR BEST BUYS EVERY DAY ARE AT —

CAPITAL SUPER FOOD
50 WEST BURNSIDE — OPEN DAILY 9-9
5124 CORDOVA BAY RD. Cordova Bay Plaza
Mon., Tues. Wed., Sat. 9-6 Thurs., Fri. 9-9 Sun. 11-6

We Reserve the Right to Limit Quantities
PRICES EFFECTIVE NOV. 30, DEC. 1, 2, 3

FRESH LEAN GROUND CHUCK lb. 99¢
BERRYLAND APPLE SAUCE 14-oz. 4 $1
ONTARIO MILD CHEESE 1.39 lb.
FRESH CUT UP FRYING CHICKEN 84¢ lb.
SMOKED PICNIC 89¢ lb.
WEST 32-oz. SALAD DRESSING 89¢
LOCAL NO. 2 WHITEROSE POTATOES 15-lb. bag 89¢
LOCAL CAULIFLOWER Large Head 2 FOR 89¢
SNACKERY TWIN PACK PIZZA One Pepperoni, sausage and cheese, 12-oz. One Cheese, 10-oz. 1.19
PARKAY CORN OIL MARGARINE lb. 59¢
E. D. SMITH, 24-oz. LEMON SPREAD 79¢
PURE SPRING GINGER ALE TONIC WATER COLLINS MIX CLUB SODA RC COLA
SOFT DRINKS 5 26-oz. Bottles $1 PLUS DEPOSIT

OPEN HOUSE

SUNDAY 1-6 P.M.
at all Spas!
★ PRIZES ★ SURPRISES
Today Only Visitors Can Win a
SKI WEEK for TWO
at Kelowna's BIG WHITE
courtesy of SANDMAN INNS

The new Sandman Inn has 2 saunas, plus an indoor heated pool.

Prize includes tickets for two ◆ five nights accommodation for two ◆ five breakfasts for two ◆ five dinners for two. ◆ five days lift
OTHER PRIZES AT ALL SPAS

Nothing to buy, just visit a Spa between 1 and 6 p.m., Sunday, and register to be elegible to win.

SUNDAY is the FINAL DAY for 2 MEMBERSHIPS for the price of 1

European Spa
FITNESS CENTRES
Call till 10 tonight
595-5252
CHARGEX master charge

BUY ONE RECEIVE TWO
Give the second membership to a friend or keep it yourself. The shortest membership available is for one year for $250, cost per person is $125 each for one year or our 2 for 1 special. An incentive will be offered for enrolling on the first visit.

1570 HILLSIDE AVENUE

Tough task sets UVic thespians afire

By JIM GIBSON
Colonist Reporter

They haven't seen anything like it—at least not in recent years in the University of Victoria's theatre department.

But seemingly the whole department staff—and students—has taken off with excitement over the production of the rarely-performed and possible Canadian premiere of Bertolt Brecht's The Days of the Commune, opening Friday.

"Students come into my office to ask me about something and it ends up they just want to talk about Commune," said Mary Jane Scott, Phoenix Theatre's publicity mogul.

For several weeks, theatre students have been sporting T-shirts emblazened with the play's title. A publicity woman's delight no doubt, but Mrs. Scott said a couple of students showed up on their own with the shirts and then all and sundry apparently had to have one.

Just why the play won everyone's enthusiasm is a bit of a mystery to Bindon Kinghorn, usually known for his stage designing rather than directing.

But he is not surprised. He watched the play do the same thing when he was company manager for the Liverpool Theatre where Brecht's last play made its English premiere in 1971.

That production, according to Kinghorn, was a flop and he wasn't impressed with the play.

But something about the scope of the play stuck with Kinghorn and when what he calls his "biggest opportunity"—a chance to direct at the Phoenix—came he chose Commune.

The play's source is political—the days immediately following the Franco-Prussian War in Paris—but Kinghorn said that wasn't its appeal for him.

It has a large cast with plenty of good parts as well as being visually exciting and with audience-gripping tensions.

And it's all a bit of a departure from the theatre department usual fare which might explain some of Commune's excitement but Kinghorn begs off from any labels that would mark him as a welcome trend setter for the Phoenix stage.

And if he is, according to the 29-year-old director, it's purely unintentional. But he doesn't hide the fact that he finds it doubly rewarding that his choice of first play to direct has turned on the theatre department.

"Until now, my work has just been furthering other people's ambitions," said Kinghorn who as Phoenix Theatre's technical director hopes to direct again.

Kinghorn came to UVic's théatre department three years ago as a stage carpenter simply because "they were the only ones that offered me a job."

His English friends couldn't understand why Kinghorn, who has a respectable record with British theatre companies and academies, would settle for the lowly status of stage carpenter in Canada.

But it was the only way he could come to Canada where he'd dreamed of owning a house surrounded by acres of land. He's got his Canadian house but it's on a 60 foot by 160 foot lot.

But he's also directing now which is what he wants to do.

"The hardest job to get is always the first one but after that things always start happening," he said.

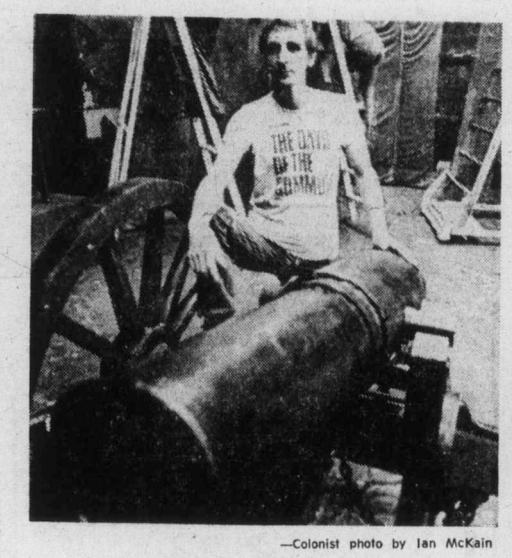

—Colonist photo by Ian McKain

Kinghorn with cannon

OPEN SUNDAY 1 TO 9 P.M.
LAST DAY · LAST CHANCE
OFFER EXPIRES TODAY, SUNDAY AT 9 P.M.
mandel
FREE! FOAM UNDER LAY WITH EVERY CARPET PURCHASE (EXCEPT FOAM-BACKED) RETAIL ONLY
mandel FLOORCOVERINGS
OPEN 7 NIGHTS A WEEK 'TIL 9 · ON DOUGLAS OPP. WOODWARDS
387-8776

WHY BUY?
WHEN YOU CAN RENT!

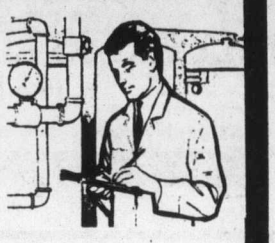

- COVERALLS
- UNIFORMS
- SHOP COATS
- SMOCKS
- COUNTER COATS
- PANTS • SHIRTS
- JACKETS
- SHOP TOWELS
- FENDER COVERS
- DOOR MATS
- DUST CONTROL MOPS (Treated to catch dust)
- EXECUTIVE BLAZERS
- SLACKS

We supply every kind of garment and apparel to industry and business
individual drycleaners
APPARELIMAGE
DISTINCTIVE CLOTHING FOR BUSINESS AND INDUSTRY
FORT AT OAK BAY JUNCTION
595-4141

Advertising serves by informing.
CANADIAN ADVERTISING ADVISORY BOARD

MEMORIAL ARENA
SUNDAY
PUBLIC SKATING
2:30-4:00 p.m.

Watch Doug Collins grill Premier Dave Barrett
Sunday, November 30 at 2:00 p.m. on Channel 6

art gallery of greater victoria
BARGAINWORLD
Our grateful thanks to members and friends for items sent in for the recent successful Gallery "Book Nite" sale. The winning ticket number on our raffle of the beautiful book was 2882, Mr. John Wainscott of 8421 Central Saanich Road.
1040 MOSS STREET

272 GORGE ROAD WEST
FAIRWAY
• DISCOUNT HOUSE •
HOURS: WEEKDAYS 9-9, SUNDAYS 10-7
Prices Effective — Sun., Mon., Tues., Nov. 30, Dec. 1 and 2
We Reserve The Right To Limit Quantities

Black Diamond or Maple Leaf CHEESE SLICES 2-lb. pkg. 2.49
Robin Hood No. 1 Quality FLOUR 22-lb. bag Bonus Pack With $10 order or over ..... Limit one 2.19
Government Inspected FRESH PORK CHOPS lb. 1.59
Maple Leaf No. 1 COTTAGE ROLLS ready-to-serve lb. 1.59
Government Inspected SLICED CALVES LIVER ..... lb. 99¢
Vine Ripe TOMATOES lb. ..... 27¢
Red, Green GRAPES 3 lbs. 1.00
Lynn Valley PEACHES 14-oz. tin ..... 2/79¢
Orange Crystal Flavor Tang 4 3½-oz. tins 95¢
Liquid Detergent JOY 2—24-oz. Giant Size ... 1.29
Ivory BAR SOAP personal size 4 bars ..... 59¢
MIXED NUTS lb. 49¢
Martins Sultana RAISINS 4-lb. pkg. 2.19
McCormick SODA CRACKERS 2-lb. pkg. 1.09

COLONIST CARRIERS WIN REWARDS

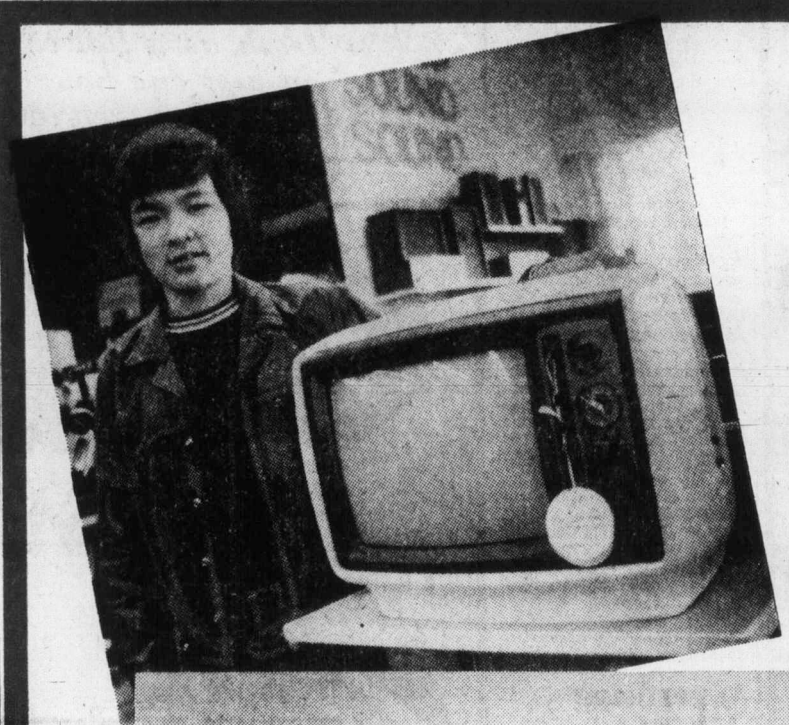

Concluding the Sales Popularity Contest, Colonist Carriers received their awards for outstanding sales. Grand Champion Neil Chan, whose total was 60 orders, received a 14" color TV set. District Winners: Donald Riele, Ernest Dickie, Mrs. J. Haywood, and Mr. H. G. Boland each received a combination stereo phonograph and radio.

Other progressive winners were Carriers on their way to Seattle, Washington, for a two-day all-expense paid trip packed full of exciting events.

To be a Colonist Carrier is to enjoy the advantage of your own profitable route business and other VALUABLE OPPORTUNITIES.

To put yourself in business and join these progressive young business people, using a little of their spare time for a constructive and profitable purpose, call at the Colonist Circulation Department, 2621 Douglas St., or Telephone 383-4111, Circulation, TODAY.

Circulation Department — THE DAILY COLONIST

Ethnic big at Wig 'N Dickie

WEEK in RECORDS

By KING LEE
Colonist Reporter

Vic Wilson feels better about his new clientele at the Wilson Inn.

Wilson reverted back to his ethnic entertainment at the Wig N' Dickie room at the inn after trying out the rockmusic scene over the summer season.

"I had a terrible feeling about it," Wilson admitted, saying he was uncomfortable with the type of person the music was attracting. The blue jeans and all that went with it, plus the cabaret-hoppers, were not the types he wanted, Wilson decided, and he has gone back to the Irish and Scottish entertainers along with a buffet dinner from Thursdays to Sundays between 6 and 9 p.m.

"It reached the stage where it became boring," Wilson said of the rock format.

He says M.C.-host Eddie Shear, an Englishman from London, has simply "exploded" on the scene and has been extremely funny and entertaining in the three weeks he has been in the Wig N' Dickie.

The current entertainers are Bobby and Eric McQuillan from Belfast, Irish singers who worked on the Princess Marguerite cruise ship during the summer.

With the return of the ethnic entertainment, Wilson says he now gets women coming in with evening gowns and men with ties and coats.

And he feels much more comfortable.

Those heading for Vancouver in the next two Sundays have a choice of good shows at the Queen Elizabeth Theatre.

On Dec. 7, Barry Manilow, one of the brightest new stars on the rockmusic scene, appears at the Queen E. Reports are that tickets are going well and Victorians wishing to get them are advised to telephone Famous Artists in Vancouver at 681-3351.

On Dec. 15, jazz great Dave Brubeck plays in the 2,800-seat theatre.

□

Vancouver's Isle of Man Productions has dropped plans to bring Santana to Victoria in late January or early February of next year.

A spokesman for the promoters said the problem was finding a weekend date for the group at the memorial Arena. Apparently, the Victoria Cougars of the Western Canada Major Junior Hockey League has every Saturday night booked at times when Santana was available to play in the city.

□

Watch for a new album from Chilliwack coming out Monday entitled Rocker-Box on the Casino Label.

The B.C. group has selected a single off the new album, Marianne, which may get some local airplay.

Top 20 in Victoria

This Week		Last Week
1. Island Girl	Elton John	(4)
2. Lyin' Eyes	Eagles	(2)
3. I'm Running After You	Major Hoople	(1)
4. Who Loves You	Four Seasons	(3)
5. Nights On Broadway	Bee Gees	(10)
6. Brazil	Ritchie Family	(6)
7. Anna Marie	Susan Jacks	(8)
8. Sky High	Jigsaw	(13)
9. Bad Blood	Neil Sedaka	(5)
10. Rainbows, Pots Of Gold	Studebaker Hawk	(7)
11. Come And See My Man	C. B. Victoria	(17)
12. My Little Town	Simon and Garfunkel	(20)
13. Rocky	Austin Roberts	(9)
14. Low Rider	War	(15)
15. Feelings	Morris Albert	(11)
16. This Will Be	Natalie Cole	(18)
17. Dance With Me	Orleans	(12)
18. The Way I Want To Touch You	Captain and Tennille	(19)
19. Saturday Night	Bay City Rollers	(N)
20. Could It Be Magic	Barry Manilow	(14)

(N) — denotes new entry onto Top 20.

'No lack of beef'

CHATHAM, Ont. (CP) — Canadians face no beef shortage and may look for only moderate fluctuations in beef prices during the next two years, says an Alberta MP.

Bert Hargrave, Progressive Conservative member for Medicine Hat, told the annual dinner of the Chatham and District Chamber of Commerce that the cattle industry in Alberta has made great strides in the last eight years.

"Since 1968, the number of beef cattle has increased 43 per cent and now there is a surplus which will last up to two years," he said.

"Prices should remain relatively stable and only fluctuate with feed prices."

NUTCRACKER
OAKLAND BALLET
OAKLAND BALLET

"A TRULY UNIQUE NUTCRACKER"
FOR THE ENTIRE FAMILY
Mon., Dec. 8, 4:00 and 8:30 p.m.
Tues., Dec. 9, 4:00 and 8:30 p.m.
McPHERSON PLAYHOUSE
Tickets $6.50, $5.50, $4.50
$1 Off for Performance 75/76 Subscribers, Youths under 17 and Senior Citizens
Available McPherson Box Office and Victoria Ticket Centre at Eaton's (25¢ Service Charge at Eaton's)

MARINA
DINING LOUNGE
ON BEACH DRIVE IN OAK BAY
INVITES YOU TO ENJOY THE . . .
FESTIVE SEASON
SERVING
CHRISTMAS DAY DINNER
COMMENCING AT 3:30 P.M.
ALSO OUR GREAT
NEW YEARS EVE PARTY
A GALA OCCASION . . . at The Marina
AND DON'T FORGET TO BOOK NOW FOR YOUR
CHRISTMAS PARTIES
RESERVATIONS AND ENQUIRIES, PLEASE PHONE
598-4511

WOW!
you should see us now

Ice Capades
STARRING WORLD CHAMPION KAREN MAGNUSSEN
Presented by the City of Victoria
VICTORIA MEMORIAL ARENA
WEDNESDAY, DEC. 10 THROUGH SUNDAY, DEC. 14
All Seats Reserved 4.50-5.00-5.50
Tickets on Sale 9:30 a.m.-5:00 p.m. Monday to Saturday. Arena, Eaton's, The Bay, Woodwards, Simpsons-Sears. Eaton's, The Bay, Simpsons-Sears Victoria Customers Only May use their Convenient Charge Accounts. 25¢ Service charge at Eaton's.
PERFORMANCE TIMES: WED. and THURS. 7:30 P.M.; FRI. and SAT. 8 P.M. SAT. MATINEE 2:00 P.M.; SUNDAY MATINEES 2:00 P.M. and 6:00 P.M.
SPECIAL PRICES—Children and Youths 16 Years and Under 1.00 Off Regular Price. Wed. 7:30 P.M., Sat. Matinee 2:00 P.M., Sunday Matinee 6:00 P.M.

THE RED LION invites you to a NEW YEAR'S EVE PARTY
Limited to the first 75 couples. So book now.
The fun includes a Full Course Prime Rib Dinner. Party favours.
Overnight room for two.
Breakfast for the two of you.
$75
Reservations 385-3366
RED LION INN
3366 DOUGLAS ST VICTORIA, B C

G.R. PEARKES Arena 3100 TILLICUM 386-6664
PUBLIC ICE SKATING
FRIDAY
7:00-9:45 p.m.—Public
SATURDAY
10:30-12 noon—Family
1:30-3:30 p.m.—Public
8:00-10:00 p.m.—Public
SUNDAY
1:30-3:30 p.m.—Public
7:00-9:00 p.m.—Public
PARENTS AND TOTS
Monday 1:30-3:00 p.m.
Wed., Fri. 10:00-11:30 a.m.
SKATE RENTALS AND SHARPENING AVAILABLE

HARPO'S
presents
onyx
NOV. 17 - DEC. 6
DOORS: 9:00 P.M.
MON. to WED. - NO COVER
15 Bastion Square
385-5333
CABARET

Now's your chance!
The Fiat 131. Never again will you be able to buy so much car for the money.
Introduced last spring, Fiat's big new family car is about to enter 1976. And, like just about everything else, its price is up. However:
We stocked up on '75s. Sedans. Wagons. Two doors. Four doors. Stickshift. Automatic. The sooner you come, the better. Because bargains move fast.
And the new Fiat 131 is some family car. Room for five big people. Twin overhead cam engine, power-assisted disc/drum brakes (the 131 accelerates faster and stops faster than a Volvo,† for instance). Five-speed gearbox. Five! Or a smooth-shifting automatic. Radial tires and rack and pinion steering for beautiful handling. Gleaming paintwork (five coats in all) and factory rustproofing.
Plus lots of luxury tidbits – all standard. Including an adjustable steering wheel. Quartz crystal clock. Tachometer. Electric rear window defroster. And tinted glass all round.
The 1975 Fiat 131. Some family car. And an incredible bargain. While they last.
P.S. Other Fiat bargains – if you can find them. The remaining 1975 Fiat 128's, Coupes, Spiders and X 1/9's are dotted around Canada at various Fiat dealers. If you can find the one you want, you can save a lot of money.
The 1975 Fiat 131. Some things to choose between. A five-speed box — or an automatic transmission family car that lets you forget it's an automatic transmission family car. Two doors — or four door convenience with child-proof safety locks. A sedan with space — or a wagon that handles so well you can forget it's a wagon. The 4 doors, the automatic, and the wagon cost more, of course, but at the 1975 prices you can afford them!

†From comparative data prepared by American Testing Institute Inc., June, 1975, on 1975 models
Hurry on over!
FIAT
A lot of car. Not a lot of money.
Brian Holley Motors Ltd. 3319 Douglas Street, Victoria, 384-1161 dealer licence number D-3170
Parkdale Motors Ltd. 2151 Blanshard Street, Victoria, 386-2277 dealer licence number D-26177
Don Connolly Motors Ltd. 3300 Cowichan Lake Road, Duncan, 748-9512 dealer licence number D-6196

TITUS GALLERY
Complete framing service
Quality workmanship
890 Fort St. 385-5911
Tues.-Sat. 9:30-5:00

GROCERIES OPEN 24 HOURS AT QUONLEY'S
GOV'T. at FISGARD

OPEN SPACE
510 FORT ST.
From Toronto
STRING BAND
ONE NIGHT ONLY
MON., DEC. 1, 8 P.M.
Admission 2.50
Students, O.A.P., Members 2.00

University of Victoria Theatre
presents
"THE DAYS of the COMMUNE"
by
BERTHOLD BRECHT
at the
PHOENIX THEATRE
DEC. 5-13 incl.
8:00 P.M.
Tickets: $2.50, students $1.50, Sunday-Monday 2 for 1
Box Office 477-4821, Open 10 a.m.-3 p.m. daily.

Family Style DINING
Enjoy satisfying, inexpensive dining out often — at SCOTT'S, downtown.
OPEN 24 HRS. EVERY DAY
SCOTT'S RESTAURANT
650 Yates at Douglas

SAPPHO'S CLUB
1616 Blanshard St.
384-2421
WINTER SPECIAL
HALF PRICE BEFORE MIDNIGHT
OPEN
FRI. AND SAT. 'TILL 6:00 A.M.
SUN. THRU THURS. — **FREE**
"Victoria's original after-hours Disco"

Do You LIKE TO SING "COME ALONG AND SING-A-LONG"
FRIDAY and SATURDAY from 8 P.M.
SUNDAY: FAMILY ROAST BEEF DINNER, 5:00-10:00 ..... $5.95
the King's Den restaurant
655 DOUGLAS STREET 388-4488
Overlooking Thunderbird Park
AMPLE FREE PARKING

ESQUIMALT SPORTS CENTRE
ICE SKATING
EVERY **SATURDAY**
Family 10:30 to 12 Noon
Public 2:00 to 4:00 p.m.
Teens 8:15 to 10:00 p.m.
SUNDAY
Public 2:00 to 4:00 p.m.
Adults 8:15 to 10:00 p.m.
16 Years and Over
SKATE RENTALS AND SHARPENING

*** NEW! * FUN! * FAMILY DINING!**
FRIDAY and SATURDAY EVENING SING-ALONG
with Grace Germain at the Piano
★ DINNER FROM 5 P.M. ★
★ SING-ALONG FROM 8 P.M. ★
serving snacks from 9 o'clock

★ **SUNDAY EVENING DINING**
5:00 to 9:00 P.M.
Old English Family-Style
ROAST BEEF DINNER
Includes: SOUP, SALAD, ROAST POTATOES, VEGETABLES
YORKSHIRE PUDDING, ROLLS and BUTTER
BREAD and BUTTER PUDDING, BEVERAGE
Featuring Grace Germain on Piano
★ 5.95 per person
★ Children ½ Price

DAILY LUNCHEON SPECIALS
11:00 a.m. to 2:00 p.m.
the King's Den restaurant
655 DOUGLAS STREET 388-4488
Overlooking Thunderbird Park
AMPLE FREE PARKING

GIFT CERTIFICATE
FOR "INLAWS" or "OUTLAWS"
GIVE THEM A NEW EXPERIENCE IN DINING
• ENQUIRE NOW FOR RESERVATIONS FOR YOUR STAFF OR OFFICE PARTY
• COME JOIN US ON NEW YEAR'S EVE
Shah Jahan
EAST INDIAN & INTERNATIONAL DINING
1010 Fort St. 383-1211
(Fort at Vancouver)

FOR THE WHOLE FAMILY
Victoria Operatic Society
PRESENTS
RODGERS & HAMMERSTEIN'S
OKLAHOMA
AT THE
McPHERSON PLAYHOUSE
NOW THRU SATURDAY, DEC. 6
CURTAIN — 8:00 P.M.
MATINEE: SUNDAY, NOV. 30 — 2 P.M.
• NO SHOW MONDAY, DEC. 1 •
BOX OFFICE NOW OPEN

COME and SEE
DEC. 12 and 13
THE WORLD'S GREATEST MAGICIAN
CHING FUNGLY
at McPherson Playhouse
Tickets: Adults $3, $4.
Students $1 off, Children ½ price
McPherson Box Office
FREE
Come, see blind folded Motorcycle Driving at Town and Country Shopping Centre, Dec. 6 at 2 p.m.

★ PRIME RIB DINNER
★ PARTY FAVOURS
★ DANCE TO THE MUSIC of "THE NEW FRIENDS"
HAPPY NEW YEAR
THE FOGHORN
$35.00 Per Couple
The James Bay Inn
270 Government Street Reservations 384-7151

THE VICTORIA
Symphony
ORCHESTRA
Conductor **LASZLO GATI**
One of the Season's major concerts
Pantomime for Wind Instruments and percussion ... Pierre Mercure
Violin Concerto Op. 35 in D ..... Tchaikovsky
Symphony No. 4 E Flat Major (The Romantic) ..... Bruckner
Featuring RUGGIERO RICCI
in Tchaikovsky's exquisite Violin Concerto
and an orchestral performance of
Bruckner's magnificent 4th Symphony
a great masterpiece of the Romantic era
Ricci is spellbinding, and the Bruckner is one of the most challenging works in any orchestral repertoire. Good seats are still available for Sunday. So join us in this beautiful music at
THE ROYAL THEATRE
Sunday, Dec. 7 — 2:30 p.m. Monday, Dec. 8 — 8:30 p.m.
Tickets available at Symphony Box Office, 748 Johnson St. 385-6515
These concerts sponsored jointly by Shell Canada Limited and Simpsons-Sears Limited

art gallery of greater victoria
presents
A SEMINAR WITH JOSEF CAVINO
ON DECEMBER 4 at 3 P.M.
A sculptor of major significance, this Canadian artist received in 1974, one of the first commissions awarded under the new B.C. Gov't Dept. of Public Works Fine Art Program. An example of Caveno's *Tensile Sphere* a structure comparable to Buckminster Fuller's *Geodesic Dome* in respect to its importance as an engineering discovery, has been commissioned to be permanently represented at the Canadian Chancery in Brasilia, which is scheduled to open next year. Through slides and scale modules he will present and discuss at the Gallery, the development of his current work.
1040 Moss Street Telephone 384-4101

"When the lid is lifted from a steaming casserole, everyone at the table breathes deeply, appetites are sturdy"
Mrs. Brown
THIS WEEK'S SPECIAL FEATURE:
DECEMBER 2nd to 6th
◆ Packed Fish in Aspie with cucumbers
◆ Sue Mayonnaise ◆ Standing Rib Roast
◆ Yorkshire Pudding
◆ Green Beans with Onion Rings
◆ Raspberry Singer ◆ Beverage
$5.95 Per Person
Regular Menu Served from 8 a.m. to 10 p.m.
SPECIALIZING IN STEAKS — CREPES and BUSINESSMEN'S LUNCHEONS
The Red Swing RESTAURANTS
Reservations Please Phone 386-1662 1011 Broad Street

Danish Nite at Smitty's
THIS FRI., SAT., SUN., NOV. 28, 29, 30
In 3 Locations Duncan and Victoria
Salad and dessert bar included.
JUST DELICIOUS!
Fillet of Sole with Shrimps, Hollandaise sauce, baby carrots, parsley, potatoes.
For one 4.15
For two 6.80
TERRIFIC!
Frikadeller with red cabbage, mild sauce, vegetable, oven brown potatoes.
For One 3.45
For Two 5.40
FANTASTIC!
Giant size Pork Chops with red cabbage, oven brown potatoes, vegetable, coleslaw.
For One 4.25
For Two 7.00
Includes Salad and Dessert bar
850 DOUGLAS ST. 383-5612
1150 GOVERNMENT ST. 383-6121
TRANS-CANADA HIGHWAY, DUNCAN 746-4469
Smitty's

A COMPLIMENTARY DINNER
THE DOWNSTAIRS
SPECIAL OFFER:
One Complimentary Full Course Dinner. Your choice from our menu on your birthday
One Complimentary Full Course Dinner from our Menu to the lady of an anniversary couple.
MAKE YOUR RESERVATIONS NOW!
LIMITED OFFER
DINING ROOM
FULL 382-5444 FACILITIES
1225 ESQUIMALT RD., ESQUIMALT, B.C.
YOUR HOSTS STEVEN & MARGARET SAGODI

TUESDAY NIGHT is BEEF NIGHT.
Tuesday nights at Raven's, we'll be serving beef that earned a Grand Champion Prize at the Saanich Fall Fair.
(Prepared by Graham Meats)
Select from five beef entrees, including this Tuesday's Feature:
Creme de Champignons Soup, Entrecote Double Maitre D' Hotel, Potatoes a la Parisienne, Boquetiere Sauce Bernaise, and Bordelaise $21.95 for two
All dinners include chefs salad, dessert and beverage.
Raven's FINE DINING LOUNGE
Harbour Towers 345 Quebec St., 388-7444
Reservations recommended, 5 p.m. to 11 p.m.

GREAT THINGS ARE HAPPENING
STARTING A BRAND NEW SEASON
• We are very proud to feature in the Tack Room nightly, the one and only
JON YORK
(No Cover Charge)
• **A BRAND NEW MENU:**
Includes Steak, Lobster, Prime Rib.
FANTASTIC QUALITY FOOD AT REALISTIC PRICES
DINING DAILY 7 A.M. 'TIL 10 P.M.
• **BANQUET ROOMS — BOOK NOW**
For your Christmas party.
Catering under the supervision of Mrs. Irene Dean (formerly of the Richmond Inn).
Tally Ho — TRAVELODGE
3020 Douglas Res. 386-6141

Amity Singers
Under the Direction of Jon Washburn
CHRISTMAS CAROLS
St. Nicolas Cantata—B. Britten
Chamber Orchestra & Children's Choir
—Lorna Griffiths, Director—
Tenor Soloist: Brian Trevor
CHRIST CHURCH CATHEDRAL
Friday, December 19—8:30 p.m.
Tickets: $3.50, Senior Citizens/Children 15 yrs. and under $2.50
available from
MODERN SOUND RECORDS
766 Fort St. and at the door.
This concert is sponsored by VITEWAY BAKERY.

PLANNING A CHRISTMAS or NEW YEARS PARTY? Give "UNCLE FRED'S CHICKEN ON THE RUN a call. MOBILE UNITS available for larger groups. We cook where you are. To find out how ECONOMICAL it can be, CALL NOW at 385-3468. (24-Hour Answering).

UNCLE FRED'S CHICKEN ON-THE-RUN LTD.

art gallery of greater victoria

Edwin Holgate: Paintings
An exhibition circulated by the National Programme of the National Gallery of Canada.

Prints: Sixteenth to Nineteenth Century
An exhibition of works from the Gallery's Permanent Collection: Rembrandt, Goya, Renoir, Cezanne, and others, original engravings, etchings, lithographs.

1040 Moss Street Telephone 384-4101

Hours:
10:00 a.m. - 5:00 p.m. Tuesday through Saturday
7:30 - 9:30 p.m. Thursday, 2:00 - 5:00 p.m. Sunday

The Gallery Shop
Quality Items for Christmas Giving

Victoria Operatic Society will hold
AUDITIONS
for its April 1976 Production of
CAN CAN
MON. and TUES., Dec. 8 and 9 at 8 p.m.
at
THEATRICAL ARTS STUDIO
1318 BROAD STREET
Please have audition music for the accompanist
Stage Director — Art Budd
Choreographer — Bebe Eversfield
Musical Director — Robert Cooper
Further Information Call 592-7375

John Minshall Presents
CANADA'S ROYAL WINNIPEG BALLET
ARNOLD SPOHR, DIRECTOR

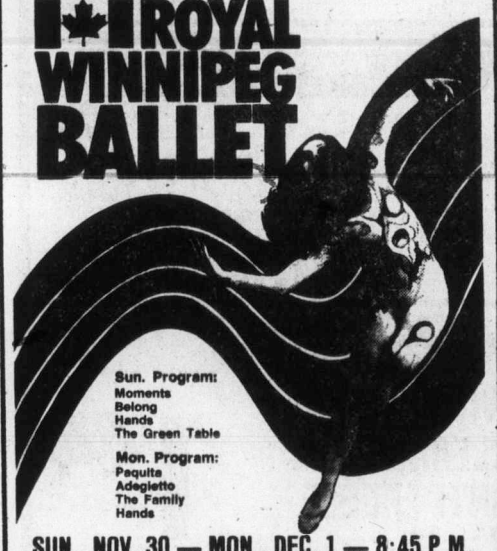

Sun. Program:
Moments
Belong
Hands
The Green Table
Mon. Program:
Paquita
Adagietto
The Family
Hands

SUN., NOV. 30 — MON., DEC. 1 — 8:45 P.M.
ROYAL THEATRE
Tickets $8.50, $7.50, $6.50, $5.50
Available from McPherson Box Office and Victoria Ticket Centre at Eaton's (25c Service charge at Eatons).
A PRESENTATION OF THE TOURING OFFICE OF THE CANADA COUNCIL
These Performances have been made possible by a grant from
ManuLife The Manufacturers Life Insurance Company

NEW YEARS EVE
at the
OLD FORGE
Strathcona Hotel — For Reservations 383-7137
featuring
THE BROTHERS FORBES AND FRIENDS"
8:30 P.M. — 3 A.M. — $7.50 Per Person
No Dinner Served
Door Prizes, Favours and Noisemakers.

A CHILDREN'S CHRISTMAS SPECIAL
Kaleidoscope Theatre Productions
(A professional, versatile children's theatre production)
Available for children's parties
Reasonable Rates
For Reservations call 388-7378

NEW YEARS EVE
FROLIC
at **Bedwell Harbour Resort**
South Pender Island
DINNER, DANCING, ACCOMMODATION — $55.00 per couple
Bring Your Boat • Free Moorage
Limited Reservations 629-3488

It's Thanksgiving At RAVEN'S Sunday Buffet!
American Thanksgiving. In remembrance of the Pilgrims' first harvest in November of 1620. For your dining pleasure our award-winning chefs have prepared a bountiful feast of harvest foods amid surroundings of mellow, cozy elegance. What are you doing for dinner this weekend? Bring the whole family to dine at RAVEN'S Sunday Buffet. Free underground parking. Maitre d' Savo is accepting reservations. And we're accepting reservations for your Staff Christmas Party — 385-2405. *Don't Delay!*
Raven's FINE DINING LOUNGE
Harbour Towers 345 Quebec St., 386-7444
Victoria's Newest Inner Harbour Landmark

HAPPENING THIS SUNDAY
THE WIG N' DICKIE
FAMILY DINNER SHOW
Buffet $5.50 per person
SUNDAY BUFFET 5:30 to 7:30
featuring ERIC, BOBBY & EDDIE
Special Guest "SANTA CLAUS"
EARLY RESERVATION RECOMMENDED
THEATRE wig n dickie RESTAURANT
THE WILSON MOTOR INN
850 BLANSHARD ST. 385-6787

OPEN SUNDAYS 5-9 P.M.
DINING WITH A DIFFERENCE
Gay Nineties Spare Rib House
WHERE KEN PEAKER
Plays Your SING-A-LONG MUSIC
A SPARKLING ATMOSPHERE For
PERSONALIZED MUSICAL HAPPENINGS
World-Famous SPARERIBS — Full Dinner Menu
825 Burdett — CHERRY BANK HOTEL — 385-5380

"SUNDAY SMORGASBORD"
G. McDowalls — Esquimalt Rd. at Head St.
Tam O' Shanter
SINGALONG & DANCE
THURS., FRI., SAT. — 9 P.M.-2 A.M.
SUNDAY 5 P.M.-10 P.M. (Smorgasbord, Floorshow and Singalong. $5.50, Children under 10, ½ price)
OPEN MON.-SAT., 5:00 P.M. to 2:00 A.M.
RES. 383-2022 — "COME ON TO THE TAM".

DID YOU KNOW THAT
OUR STUDENTS LEARN TO LIVE IN A WORLD OF MUSIC BY PLAYING BEFORE AND WITH FELLOW STUDENTS?
Victoria Conservatory of Music
1050 Joan Crescent
Phone 595-2151

THE MELROSE CAFE
WE NEVER CLOSE
- SPECIAL OF THE MONTH — 5-oz. New York or Top Sirloin with Mushrooms and Fries, Soup and Coffee 2.49
- DINNERS — Tender Veal Cutlets, Pork Tenderloin, Sirloin Beef Stew, Beef Pot Pie en Casserole. Includes Potatoes and Vegetable. Your Choice 1.95
- SEAFOOD — B.C. Salmon Steak, Fresh Halibut, Old English Fish and Chips. Includes Soup and Coffee. Your Choice 1.95
- LUNCHEON SPECIALS — 11 A.M.-2 P.M. — Soup, Hamburger Deluxe, Fries, Coffee 1.10

622 Yates 383-9715

a Christmas presentation of Handel's Messiah by the Victoria Symphony Orchestra with the Victoria Choral Society

THE VICTORIA SYMPHONY ORCHESTRA
Conductor Laszlo Gati
The Victoria Choral Society
Conductor Rodney Webster
Outstanding Canadian Soloists
Ruth Huang — Audrey Glass
Donald Cant — Allan Woodrow
Handel's Messiah is the supreme oratorio — a warmly emotional, deeply moving experience in music.
AT THE
ROYAL THEATRE
Sunday 2:30 p.m. — Monday 8:30 p.m.
DEC. 14 DEC. 15
DON'T MISS IT
Reserve your seats early
Tickets available from:
Symphony Box Office, 748 Johnson Street, 385-6515

Full Length Feature Film
IN HIS STEPS
NOV. 30 at 8:20 P.M.
OAKLANDS CHAPEL
2736 Fernwood Road
FREE ADMISSION ALL ARE WELCOME

THROBBING STUDIES IN EROTOMANIA!
THEY STRIP FOR ACTION AT... Dr. Feelgood's **SEX CLINIC**
CLINIC — 7 & 9:55
SCHOOL: 8:05
ALL SEATS $3.00
FOX CINEMA
and What you see you won't find in ANY schoolbook! **SCHOOL of EROTIC ENJOYMENT**
IN SIZZLING EROTICOLOR
RESTRICTED
WARNINGS:
CLINIC — totally concerned with sex.
SCHOOL: frequent scenes of nudity and sex. — B.C. Director.

HELD OVER
In new screen splendor...The most magnificent picture ever!

DAVID O. SELZNICK'S PRODUCTION OF MARGARET MITCHELL'S
"GONE WITH THE WIND"
STARRING CLARK GABLE, VIVIEN LEIGH, LESLIE HOWARD, OLIVIA de HAVILLAND
Winner of Ten Academy Awards
STEREOPHONIC SOUND METROCOLOR An MGM Re-release
OAK BAY 2184 OAK BAY AVE 598-2213
ONE SHOW NIGHTLY AT 7:30
DOORS OPEN 7:00—CLOSED SUNDAY
ADULTS $2.50 G. AGE $1.00
STUDENTS $2.00 CHILDREN $1.00

SATURDAY & SUNDAY KID'S MATINEE
SHOWTIME 1:00 — ALL SEATS $1.00
in Nootka Court
382-5922 · Douglas & Humboldt — TOWNE Cinema

KING OF HEARTS
Five continuous years in Cambridge, Mass. The classic that has now become the longest running film in American theatre history.
PLUS — 1975 Academy Award Winner "Best Animated Short Subject"
"CLOSED MONDAYS"
NIGHTLY AT 7:00 & 9:00 GENERAL
in Nootka Court
382-5922 · Douglas & Humboldt — TOWNE Cinema

SIDNEY POITIER BILL COSBY

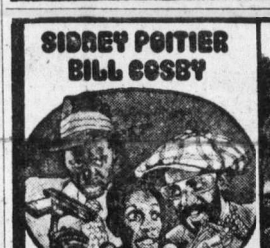

LET'S DO IT AGAIN
MATURE
ODEON 2 — 780 YATES STREET — 383-6513
DAILY AT 1:15, 3:05, 5:05, 7:10, 9:10

The Adventures of FRONTIER FREMONT

Starring Dan Haggerty and Denver Pyle
Directed by Richard Friedenberg
MATINEES FRI., SAT., SUN. 1:30, 3:20, 5:10
NIGHTLY 7:15, 9:15
ODEON 1 — 780 YATES STREET — 383-6515
GOLDEN AGE and CHILDREN $1.00 GENERAL

Joseph E. Levine presents **And Now My Love**
a film by Claude Lelouch
COUNTING HOUSE CINEMA 1 — GENERAL — NIGHTLY AT 7:05, 9:05

COUNTING HOUSE CINEMA 2 — BROAD AT BROUGHTON — 383-9434
ELLIOT GOULD — EDDIE ALBERT
"WHIFFS"
NIGHTLY 7:05, 9:05

REMEMBER THE 60s?
STARDUST
MATURE
HAIDA — 806 YATES STREET — 383-4278
MATINEES FRI., SAT., SUN. 2:00, 4:20, 6:40, 9:00
MON. THROUGH THURS. 7:00, 9:00

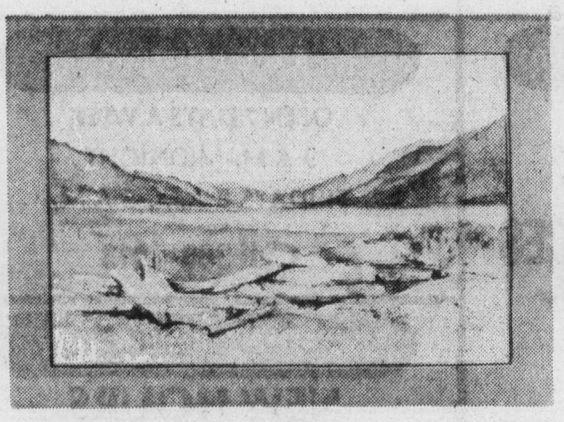

You are cordially invited to attend the preview and meet the artist.

m. greene mitchell
C.S.P.W.C.

SUNDAY
NOV. 30th
2-6 P.M.

Agghazy Gallery Ltd.
1016 FORT STREET — Daily 10 a.m.-6 p.m. Fri. 10 a.m.-9 p.m. — 385-7443

CINEMA SHOWCASE

DOUBLE DISNEY ADVENTURE!
GENERAL ENTERTAINMENT
CHILDREN $1.25
Treasure Island SHOW RESUMES TUESDAY!
Dr. Syn *alias The Scarecrow*
NO FILM SHOW SUNDAY OR MONDAY!
ROYAL — 805 Broughton — 383-9711

ENDS SUNDAY!
"PAPILLON" "MITCHELL"
Warning-brutality, violence & coarse language — R. W. McDonald, B.C. Director
GATES 7:30 SHOW 8:00
CLOSED MON. TO THURS.
TILLICUM DR-IN — Burnside at Tillicum — 382-7531

MGM's COMEDY SURPRISE
HEARTS of the WEST
MATURE ENTERTAINMENT
SUNDAY — 1:30, 3:20, 5:15, 7:05, 9:10
WEEKDAYS — 7:05 & 9:10
CORONET — 536 Yates — 383-6414

Return TO MACON COUNTY
MATURE—Occasional nudity, violence and coarse language. R. W. McDonald, B.C. Director
SUN. AT 1:45, 3:35, 5:30, 7:20 and 9:20
WEEKDAYS AT 7:20 and 9:20
CAPITOL — 805 Yates — 384-6811

Aussies divide on B.C. lines

SYDNEY (AP) — Australia is going through the most bitter and costly election campaign in its 74 years as a country.

With each major party saying that dictatorship and economic ruin will ensue unless it is elected, feelings are running high and tempers short as the country approaches election day Dec. 13.

The Labor party says it expects to spend $952,000 and sources in the conservative Liberal party say they figure expenses will read about $1.3 million for the three-week campaign. Both say this is the most they have spent on an election.

Individual candidates for the House of Representatives and the Senate are limited to $630 each, but the law is overlooked by almost everyone.

The country's seven million voters are rallying behind either Labor party leader Gough Whitlam who was forced to step down as prime minister Nov. 11, or the caretaker government under Malcolm Fraser's Liberal party.

Bumper stickers brought grief to a group of Labor supporters in Canberra, the federal capital. Liberal supporters, who often accuse Labor people of Socialist leanings, poured red paint over the stickers and the rest of the cars.

Labor supporters, who accuse the Liberals of being in the palm of big business and foreign monopolies, got in their licks by kicking in the sides of a luxury automobile in Sydney.

Fraser's Liberals are stressing Australia's 12.6-er-cent inflation rate and the five-per-cent jobless rate — that of 1974 — in the six-million-member work force.

Whitlam maintains that his government did the best it could under the circumstances.

Governor-General Sir John Kerr dismissed Whitlam after Fraser's coalition, which controls the Senate, blocked Whitlam's 1975-76 budget for 28 days and the government began running out of money.

But Whitlam says the House of Representatives, which the Labor party controlled, has the exclusive right to remove governments.

Whitlam and Fraser, both using Royal Australian Air Force jets, are speeding their campaign promises at rallies ranging from 20,000 people in big cities to about 200 in small towns.

Town & Country — Town & Country

INFLATION BUSTING VALUES

MONDAY IS 1.44 DAY

AT THE JUNCTION OF DOUGLAS ST. AND HWY. No. 1

SCANDIA FOOD PALACE
In Our Restaurant
FISH and CHIPS
with Coleslaw
1.44

HOBBYCRAFTS
CANDLE WAX
3⅓-lb. Slab 1.44
See our excellent supply of candle-making instruction books, molds, wicks, scents, dyes, hardeners, holders, etc.
30% OFF
ALL MODEL POWER AND BACHMANN TRAIN SETS
Cox .049 powered cars, slot car racing sets, Cox starting kits and glass tiffany lamp shades.
NEW OWNERS
ARNOLD MACKEY PEGGY HEAD

SCORPION MEN'S FASHIONS
ALL LEATHERS
Suedes and Pigskins
Full length jackets and bombers.
NOW 15% OFF
Assorted shirts and sweaters.
NOW 25%-50% OFF
Assorted ties and belts.
Reg. $7.50-$8.00
Now 1.99

TORONTO DOMINION BANK
You can borrow on your cash flow—you earned it.
The bank where people make the difference
TD BANK
OPEN MON.-THURS.
10 a.m.-3 p.m.
Friday 10 a.m.-8 p.m.

LAPOINTES SPORTING GOODS
INTERNAL MOUTH PIECES Reg. $1.29 ..... 2 FOR 1.44
HOCKEY STOCKINGS
Reg. $4.15 SALE 3.44
Reg. $3.50 SALE 2.44

SHOPPERS DRUG MART
Jig Saw Puzzle — 625 pieces, make a good Christmas gift. Reg. $3.58 ..... 1.44
Nuance Soap — 3 Cakes, gift boxed. Rose, lavender, lily of the valley 1.44
Protein Hair Spray. — Lady Patricia. 15-oz. 1.44
Shower to Shower Deodorant Body Powder — 8-oz. 1.44
Life Tooth Brushes — Soft bristle, excellent stocking stuffers. ..... 44¢
Poker Chips. — Plastic, unbreakable, interlocking in handy plastic case. ..... 44¢
Gage Letter Pad. — Fine writing pad. ..... 44¢
Playgirl Pantyhose — All one size good fitting. ..... 3 FOR 1.44
Supercubes — For your holiday picture taking. Stock up now 1.44

VICTORIA STATION
DENIMS AND LEATHER FASHIONS
Now in the old Pizza Pieman location
Navy Denim Blue Jeans — Sizes 30-36. Reg. $13.98 NOW 7.99
H.I.S. Brushed Cotton Casuals — Beige and Green. Sizes 30-36. Reg. $16.95 NOW 7.99
All Leathers Now 15% OFF
Buy Now and Save for Christmas

OWL AND THE PUSSY CAT
Next to Woolco
BOYS' & GIRLS' NAVY DENIM BLUE JEANS — Sizes 10-20. Reg. $8.98-9.98. NOW 5.99
LITTLE BOYS' & GIRLS' NAVY DENIM AND CASUAL SLACKS — Sizes 4-6X. Reg. $7.98 NOW 3.99
Two Racks of ASSORTED BOYS' & GIRLS' CLOTHING
NOW 50%—80% OFF

REITMANS
TOPS
Blouses
T-Shirts
Sweaters 4.44

GOLDEN COMB COIFFURES

Lemon Shampoo 1.44
HAIR CONSULTANTS in HAIR FASHION STYLING
"No Appointment Necessary"
MARIO or HAROLD 382-6611

WHITE SPOT
MINCED STEAK PIE
Ground Prime Canadian Beef
In Flaky Pastry Crust
Topped With Mushroom Sauce,
Mashed Potatoes
and Garden Peas
1.44
white spot
"More Than Just Great Food"
DRIVE-IN SERVICE
TAKE-OUT ORDERS
COFFEE SHOP

JUS RITE PHOTOS

Photo Cubes
Instantly display those great moments in your life
The christmas gift that lasts forever.
Sale price ..... 2 FOR 1.44
All Four Locations
Town & Country Shopping Centre 383-4621
Hillside Shopping Centre 595-8111
Yates St. 384-8041
Sidney 656-6613

PACIFIC 66
WINDSHIELD CLEANER & ANTI-FREEZE
16-oz. bottle 1.44
We have the truck rental for you.

CANADIAN ACCEPTANCE CORPORATION LTD.
Personal loans ranging from $50 to $5,000 available for renovations, vacations, debt consolidation, or any other purpose.
Phone 385-9781

SEA SHORE PET STORE
"The stores with the little extra"
SPECIALS ON DYNAFLOS
Small— Reg. $24.00 NOW 19.44
Medium— Reg. $28.00 NOW 22.44
Aqua Masters Reg. $31.99 NOW 24.44
Canaries Reg. $18.99 NOW 16.44
Hamster and Gerbil Cages
with every purchase 1 free Hamster
Every dog asks for it by name, "BARK" rawhide chew stick. Large — Reg. $1.99 NOW 1.44
CHARGEX 383-9313 656-3314 master charge

CARLTON DRY CLEANERS
8 lb. 4.44
LOAD ONLY
DECEMBER 1st
Open Daily 8:00-9:00 p.m.
Monday through Friday
8:00-6:00 p.m. Saturday
PROFESSIONAL DRY CLEANING and LAUNDROMAT SERVICES AVAILABLE
carlton's cleaning carousel
One Location: Town & Country 385-5625
"It's Another Step to Cleaner Living"

TOWN & COUNTRY REALTY LTD.
in the mall
T/C
PROFESSIONAL INSURANCE SERVICES
Competitive rates on homeowner and tenant policies.
AUTO
Centre for auto insurance, decals and plates.
PROMPT SERVICE
382-7276

T & C BOWLING
OPEN 7 DAYS A WEEK
9 A.M.-MIDNIGHT
FRIDAYS 9 A.M.-3 A.M.
Call 388-4013

T & C BARBER
NEW HOURS
OPEN 6 DAYS A WEEK
From 8:30 a.m.-5 p.m.
HAIRCUTS STILL ONLY $3.00

Poetry on buses trend starts

By SHARON SEXTON

PITTSBURGH (UPI) — Tucked among the advertisements for cigarettes and frozen sausage, sleepy-eyed or work-weary commuters are discovering "poetry on the buses" — a forerunner in a national trend toward poetry in public places.

Under the program, ad space on the city's 1,000 buses and trolleys is graced with 15 short poems on artistic backgrounds — like the black and white keyboard design which serves as a backdrop for Kris Dunn's A Riddle-Song for Duke Ellington:

Ten tall ballerinas of bone
Danced on a table of ivory stone—
Clothed like blackbirds warbling home
And their shoes were like windows
And their shoes were like bone.

Though the program is reported to be the first in the country, New York and Seattle have already followed suit with independent programs, and the Southeastern Pennsylvania Transportation Authority of Philadelphia recently inaugurated "poetry on wheels" using the Pittsburgh posters.

Frances Balter, member of the Pennsylvania Council on the Arts and one of the program's founders, says the concept could expand even more this year when the Pttsburgh group offers its program to 25 other U.S. cities.

According to Mrs. Balter, the program began when a group of artists decided poetry and the public were suffering from the art's lack of exposure and "ivory tower" image.

"There's no reason why art should be limited to one segment of the population," Mrs. Balter said. "(The program) gives transit riders an opportunity to read contemporary poetry they normally wouldn't be exposed to."

The poems span a wide spectre of emotion, including both the comic and the deeply personal.

One poem, selected to appear in next year's program, is a moving portrait of the late baseball star, Roberto Clemente. Entitled Clemente, is's written by Tom Clark.

Won't forget
His nervous
Habit of
Rearing his
Head Back
On his neck
Like a
Proud horse.

Most of the city's buses and trolleys carry one poem, and one bus, t he Cultural Bus carries all 15 posters and no commercial advertising.

The Port Authority Transit donates the ad space and grants from the Pennsylvania Council ln the Arts and the National Endowment for the Arts paid additional costs.

Joe Honick, a veteran bus driver, says he has driven the Cultural Bus "a dozen or so times" and is convinced buses are an ideal showcase for poetry.

"You'd never think you'd find culture on a bus. But, there it is and we all like it," Honick says.

Nazi medals freshly struck

NUREMBERG (AFP) — Silver medals bearing Hitler's portrait, the swastika and the Nazi motto are selling on the black market here. West German police said the medallions, thought to have been struck in Italy, were selling for 200 marks — about $80 each. The sale of such medals is forbidden in West Germany, but not their possession.

Slide buries golf workers

TOKYO (UPI) — Seven construction workers were killed and one is missing in a mudslide at a golf course construction site in nearby Chiba province. Police said 11 workers were buried alive in the mudslide at the Kamo Country Club, but three were rescued.

Woolco

SPECIALS FOR YOUR FAMILY, YOUR HOME, AND YOURSELF - JUST SAY "CHARGE IT"

MONDAY IS 1.44 DAY

SALES PRICES EFFECTIVE FOR ONE DAY ONLY OR WHILE QUANTITIES LAST . . . WE RESERVE THE RIGHT TO LIMIT QUANTITIES.

Ladies' Wear

Ladies' Sport Briefs — Two way stretch, available in white or skintone. Sizes S-M-L-XL. Pair 1.44

Ladies' Cotton Briefs — 'Fruit of the Loom' cotton briefs, choose from band or elastic leg. Assorted colors, in sizes S-M-L. 2 pair 1.44

Ladies' Bikinis — Assorted colorful prints to choose from in sizes S-M-L. 3 pair 1.44

'Jean Mate' Bikinis — Made from 50% Polyester/50% Cotton. Assorted colors available, in sizes S-M-L. 2 pair 1.44

Ladies' Bra — Lace cup bra, unpadded. Available in white only, in sizes 34A -30C. Each 1.44

Ladies' Pullovers — Assorted pullovers to choose from in easy-care fabrics. Available in sizes S-M-L. Each 1.44

Children's-Infants' Wear

Infants' Leotards — 100% Stretch Nylon, available in pink, white, blue or yellow. One size fits to 18 months. 3 pair 1.44

Infants' T-shirts — Many short sleeve styles to choose from. Each 1.44

Toddler Girls' Slims — Assorted styles and colors Pair 1.44

Infants' Nightie — Assorted colours of pink, blue or white Each 1.44

Girls' Bikinis — Assorted styles available, in sizes 8-14. 4 pair 1.44

Children's Mits — 100% Acrylic mitts, many colorful patterns 4 pair 1.44

Children's Toques — 100% Acrylic, assorted styles and colors Each 1.44

Boys' Shirts — Long sleeve T-shirts, made of 100% Nylon. Each 1.44

Girls' Skirts — Acrylic/-Polyester blend, choose from brown or red tone plaids. Sizes 4-x. Each 1.44

Hosiery, Accessories

Gift Boxed Panty Hose — 2 pair in an attractive gift box, choose from regular or all sheer. Sizes S-M-L. pkgs. 1.44

One Size Panty Hose — Available in colors of beige or spice, one size fits 90-150 lbs. 6 pair 1.44

Nylon Knee Hi's — One size fits all, 6 pair 1.44

Queen Size Panty Hose — Fits 160-210 lbs. 2 pair 1.44

One Size Panty Hose — All Sheer — with reinforced gusset and toe. 3 pair 1.44

Men's and Boys' Wear

Men's 3-Pac Briefs—100% Cotton briefs, machine washable. pkg. 1.44

Boys' 3-pak Briefs — 100% Cotton, machine washable. In white only. Sizes S-M-L. pkgs. 1.44

Boys' 3-Pac Briefs—100% Cotton, machine washable. pkg. 1.44

Men's T-Shirts — Cotton/Rayon blends, machine washable. White or colored, in sizes S-M-L. Each 1.44

Men's T-Shirts — 100% Cotton, machine washable. 1.44

Men's Boxed Briefs — 100% nylon, plain or patterned. Available in sizes S-M-L. Pair 1.44

Men's Gift Boxed Hankies — 100% Cotton, available in white or assorted colors. 2 per package. pkg. 1.44

Boys' Toques — 100% Acrylic toques, available in stripes or plain. 2 for 1.44

Family Footwear

Ladies' Corduroy Slippers — Scuff style slippers with wedge heel and foam soles. Pair 1.44

Misses' Corduroy Slippers — Scuff corduroy slippers with foam soles and wedge heel. Pair 1.44

Children's Animal Head Slippers — Animal head slippers with knitted tops. Pair 1.44

Ladies' Vinyl Scuff Slippers — With wedge heel and elastic on vamp. Assorted colors available to choose from. Sizes 5-9. Pair 1.44

Children's Slippers — Indian head slippers with orlon pile around top. Pair 1.44

Felt Insoles — Shoes fit and feel better, available in boy's size 1-6 and men's sizes 7-12. 4 pair 1.44

Household Linen

Aprons — Half apron, made from 100% Cotton. Each 1.44

Woven Place Mats — Woven cotton mats Each 1.44

Dish Cloths — 100% Cotton weave, 4 per package. pkg. 1.44

Printed Pongee & Crepe — Assorted prints and patterns available to choose from. yard 1.44

Cafe Rod — Size 48" to 84", available in brass or white. Each 1.44

Cutouts — Makes nice stuffed toys, animals or santas. 3 for 1.44

Foam Chips — 1-b. bag of foam chips, 2 pkgs. 1.44

Shagnelle Rug Yarn — 100% Polyester yarn, machine washable. 2 pkgs. 1.44

Woolco Drugs

Owned and Operated by Douglas Drugs

Macleans Toothpaste — Choose from spearmint, fresh mint or flouride flavors 2 for 1.44

Neutrogena Soap — Specially formulated for sensitive skin. Available in scented or unscented. Regular size. 2 bars 1.44

Jergens Soap — Lotion mild soap, available in bath size only. 6 bars 1.44

Soft 'N Dri Roll On — Unscented non-sting roll-on anti-perspirant. 1.5 oz. 2 for 1.44

VO5 Non-Aerosol Hairspray — For a hold that lasts and lasts. Available in 200 ml. Each 1.44

Earthborn Shampoo — Natural PH balanced, available in 350 ml. Each 1.44

Old Spice After Shave Lotion — Brisk and bracking, a favorite scent of men. 4.8 oz. Each 1.44

Alberto Balsam — Instant conditioner and creme rinse. Ideal for long hair. Each 1.44

Vaseline Intensive Care Lotion — Soothes even flaky, dry skin, Each 1.44

Baby Powder — Vaseline Intensive Care baby powder, keeps baby's skin soft and sweet. 9-oz. bottle. 2 for 1.44

Smoke Shop

Cigarette Tubes — Choose from king size or regular, 200 per box. 3 boxes 1.44

Bic Butane Lighter — Bic Butane disposable light, complete with blue ball point pen Each 1.44

Room Plaques — English China room or door plaques, self adhesive, size 2"x4¼" Most names available. Each 1.44

Red Grille Feature

Hot Turkey Sandwich — Made with white turkey meat, 2 slices of bread, hot turkey gravy, cranberry sauce, french fried potatoes and 20¢ beverage. complete 1.44

Carry-Out Foods

Finnish Edam Cheese — Delicious, imported cheese, available in mild only. lb. 1.44

1.44 Feature

Christmas Wrap — 4 rolls of brightly patterned Christmas wrap, 200". 2 pkgs. 1.44

Candies — Cookies

Old Dutch Potato Chips — Choose from plain, B-B-Q, or ripple. Limit 3 boxes per customer. 3 boxes 1.44

Mozzerella Cheese — Delicious, imported cheese. 1½ lb. 1.44

Planters Peanuts — Your choice of tasty Spanish or blanched peanuts. 2 lbs. 1.44

Westons Cookies — Several delicious favorites to choose from 3 pkgs. 1.44

Pizza — Choose from pepperoni or bacon 'n mushroom, 12" size. Each 1.44

Fruit Cake — Fresh, delicious Christmas cake, filled with fruit. Each 1.44

Donuts — Your choice of delicious jelly or glazed donuts, 1½ doz. 1.44

Palm Margarine — Colored margarine, available in 1-lb. bricks. 3 lbs. 1.44

White Heather — Delicious, imported candy, individually wrapped. lb. 1.44

Ice Cream available in various flavors. Each 1.44

Stationery

J Cloth — The strong one, your choice of assorted colors. pkg. 1.44

Reynolds Foil — 18'-'x25' 2 pkgs. 1.44

Scotch Tape — 1010" of clear transparent 5 for 1.44

Christmas Paper — 4 rolls of brightly designed wrapping paper, total of 288" pkg. 1.44

Rite Napkins — Available in white or assorted colors. Limit 2 packages per customer. 2 pkgs. 1.44

Cameras — Records

Viewmaster Reels — 3D viewing of fantasy, magic and the wonders of the world. Each 1.44

Slide Trays — Universal slide trays, 40-slide capacity. 2 for 1.44

LP Records — Choose from a wide variety of popular artists available. Each 1.44

Recording Tapes — 8 track recording tape, 72 minute cartridge. Each 1.44

Movie Reel & Can — For Super 8 or 8 m.m. films, 40-ft Each 1.44

Cassette Recording Tapes — 30 minutes playing time to record 4 for 1.44

Household Needs

Rolling Pin — Wooden bearing roller for easy use. Each 1.44

Glasses — Pic Pac glasses, 6 per package. 2 pkgs. 1.44

Montreal Olympic Glasses — The Montreal Olympics, several size glasses to choose from. Each 1.44

Trays — Quaker Lap trays, ideal for extra guests, snacks, or entertaining. Each 1.44

Candy Dishes — Ruby red candy dish, the ideal hostess helpers. One size. 2 for 1.44

Mugs — Ceramic finished mugs, several styles and colors 4 for 1.44

Fabric Softener — Nu-fluff fabric softener, available in 64-oz. containers. 2 for 1.44

Bowlbrush Set — Gibson bowlbrush and holder set, several fashion colors available to choose from. set 1.44

Pant Hangers — Solid wood construction, 3 for 1.44

Fabric Softener — Fleecy fabric softener, makes your clothes smell fresh and feel soft. 128 oz. Each 1.44

Ajax Cleanser — The all purpose cleanser, available in the giant 22-oz. size. 4 for 1.44

Palmolive — Mild enough to soak hands in, available in 24-oz. size. 3 for 1.44

Sponge Mop Refill — Fits most standard mops, 2 for 1.44

Mira Kleer — Cleans and protects most surfaces. 12-oz. 2 for 1.44

Ironing Pad Set — 'The Un-Wrinkler', ironing pad and cover set. Each 1.44

Coat Hangers — Plastic hangers in colors of green, gold or clear. 3 per package. 2 pkgs. 1.44

Bleach — Sunbrite bleach, available in 128-oz. size bottle. 2 for 1.44

Tools — Hardware

Appliance Rollers — Load weight up to 2,000 lbs., installs in seconds. Rolls around smoothly and easily. Each 1.44

Combination Screw Driver — 5 assorted blades, Phillips, Robertson and slot. Storage in a tough plastic handle. Each 1.44

G/E Shadow Ban Light Bulbs — Available in 60 watt or 100 watt. 2 bulbs per package. 3 pkgs. 1.44

Propane Cylinder — Tornado compressed propane cylinder. 28-oz. size. Each 1.44

Garbage Bags — Heavy duty bags, size 26"x36". 10 bags per package. 3 pkgs. 1.44

Saw — Good quality mitre saw. Each 1.44

Christmas Shop

Replacement Bulbs — Regular size Christmas bulbs, available in assorted colors. 4 per package. 2 pkgs. 1.44

Miniature Lite Set — Universal 20-light set, set 1.44

Deluxe Tinsel Garland — Double-Glo garland, 2 ply, 20'x4". Each 1.44

Glass Tree Balls — Borgfelt decorations, 12 bulbs per package. 2 pkgs. 1.44

Doubl-Glo Tinsel Garland — 300 strand package, available in silver or colors. Fireproof. 6 pkgs. 1.44

Doubl-Glo Icicles — — 75"x3", available in colors of gold or silver. Each 1.44

Legerpack Styrofoam Balls — Several sizes available to choose from, Each 1.44

Cushioned Tree Skirt — By Double-Glo. Made of washable plastic, available with a 34" diameter. Each 1.44

Toys

Corgi Jr. — Choose from an assortment of models available, including the 'Hotwheel'. 2 for 1.44

Plastic Banks — Available in a good assortment of colors, shapes and sizes. Each 1.44

Games — Choose from Ups & Downs, Parcheesi or Coast to Coast. Each 1.44

Rim A Majigs — The building toy which uses creativity and imagination. Each 1.44

Puzzles — Choose from a wide assortment of adult or children's puzzles. Each 1.44

Children's Novels — Hardcover novels for children, including the Hardy Boys, 2 for 1.44

Penny Doll — 11½" fashion doll, Each 1.44

Jewellery Dept.

Charms — Sterling silver charms, available in various styles. Each 1.44

Zodiac Pendants — 2 styles available to choose from in silver or gold. Each 1.44

Chokers — Liquid silver chokers with white, blue or pink beaded stations. 2 for 1.44

Jade Necklaces — Chipped jade necklace in one size only. Each 1.44

Jean Tags — Personalized leather tag for keys or identification. Each 1.44

Wristlets — Hand printed, personalized. Made from tooled leather Each 1.44

Ashtrays — Ceramic ashtrays, available in assorted colors. Each 1.44

Assorted Glassware — Your choice of ashtrays or candy dishes in various colors. Each 1.44

Puka Jewellery — Imitation Puka Shell necklaces, choose from 15" to 17" lengths. Each 1.44

Mini Dot Earrings — Pierced earrings, stud style. 6 per card. 2 for 1.44

Crystal Glasses — Hand made in Czechoslovakia, assorted sizes to choose from. Each 1.44

Paints - Wall Coverings

Resolac Paints — Your choice of colors in Interior Latex or Semi-Gloss Enamel. quart 1.44

Mac Tac Decorator Vinyl — Easy to use self adhesive vinyl in a large selection of fashionable patterns. pkg. 1.44

Paint By Number Sets — Good selection of subjects in several different sets Each 1.44

Sporting Goods

Norsilda — Available in 1, 1½, or 2-oz. only. Limit of 6 per customer. Each 1.44

Buzz Bombs — The original Rex Field 'Buzz Bomb'. Available in 3" only. Limit of 6 per customer. Each 1.44

Bait Box — The original styrofoam bait box. Each 1.44

Golf Balls — Long distance cut proof golf balls. 3 per package. 2 pkgs. 1.44

Auto Accessories

Gas Treatment — STP gas treatment, 8-oz. can. Limit 3 per customer. 3 for 1.44

Cushion — Orlon all season cushions, Each 1.44

Carburetor Cleaner — Pyroil carburetor cleaner, available in 16-oz. spray can. Each 1.44

Valvoline Oil — Straight weights only, limit 6 per customer. 2 for 1.44

Miscellaneous

Lampshades — Ballerina lampshades, Each 1.44

Plant Holder — Ceramic finished plant holders, Each 1.44

Mums — Available in assorted bright colors, complete with 4" container. Each 1.44

Craft Kits — Children's crafts, including macrame, crewel or pompkins. Each 1.44

Woolco DEPARTMENT STORES
A DIVISION OF F. W. WOOLWORTH CO. LTD.

Town and Country Shopping Centre
Douglas Street and Saanich

Personal Shopping only, please!
Store Hours: Monday to Saturday
10 a.m. to 10 p.m.

BUY WITH CONFIDENCE
SATISFACTION GUARANTEED
REPLACEMENT OR YOUR MONEY REFUNDED

Silver Threads

VICTORIA

Monday: 8:30 a.m. — Drop-in, cards, shuffleboard, pool, library; 11:30 a.m.—lunch; 1:00 p.m.—stamp club; 1:30 p.m.—all-candidate meeting; 7:20 p.m.—whist.

Tuesday: 8:30 am. — Drop-in, cards, shuffleboard, pool, library; 10 a.m.—beginners' bridge, keep fit class; 11:30 a.m. — lunch; 1 p.m.—beginners' bridge, garden club 3rd Tuesdays; 1:30 p.m.—films; 3:00 p.m. — bowling at Town and Country; 7:30 p.m. — Old Time Dance, members only, 50 cents.

Wednesday: 8:30 a.m. — Drop-in, cards, shuffleboard, pool, library; 10 a.m. — kitchen band; 11:30 a.m. — lunch; 11:30 a.m. to 1 p.m.—health counselling; 1 p.m — chess club; 1:15 p.m.—singsong; 2 p.m. — concert; 1:30 p.m. — conversational French; 7:20 p.m. — whist.

Thursday: 8:30 a.m. — Drop-in, cards, shuffleboard, pool, library; 10 a.m. — conversational Spanish; 11:30 a.m. — lunch; 2 p.m. — Old Time Dance.

Friday: 8:30 a.m. — Drop-in, cards, shuffleboard, pool, library; 10 am. — advanced bridge; 11:30 a.m. — lunch; 1:15 p.m. — bridge; 1:30 p.m. — choral group; 7:20 p.m. — cribbage.

Saturday: 11 am. — Drop-in, shuffleboard, pool; 1 p.m. — chess club; 2 p.m. — whist; 7:20 p.m. — "500" Card Game.

Sunday: 1 p.m.- 4 p.m. — drop-in.

Christmas dinner tickets are now on sale for members in the age group of 70 and over.

SIDNEY

Monday: 9 a.m. — Centre open; 10 a.m. — quilting, ceramics, dancing for fun; noon —lunch; 1 p.m.—French, ceramics; 2 p.m.—films; 4:30 p.m. — Xmas shopping trip to Eaton's

Tuesday: 9 a.m. — centre open; 10 a.m. — oil painting, serenaders practice; noon—lunch; 1 p.m.—watercolours, oils; 1:15 pm. —whist; 7 p.m. —shuffleboard.

Wednesday: 9 am. — Centre opens; 10 a.m.—rug hooking, novelties; 10:30 a.m. — mah-jongg; noon — hot dinner; 1 p.m. — discussion group; 2 p.m. — all candidates meeting; 7 p.m. — band practice.

Thursday: 9 a.m. — centre opens; 10 a.m.—liquid embroidery, weaving; noon—lunch; 1 p.m.—dressmaking, bridge; 7 p.m.—crib; 9:30 — podiatrist in attendance.

Friday: 9 a.m.—centre opens; 10 a.m.—needlepoint, keep fit, quilting, macrame; noon—lunch; 1 p.m.—knitting; 1:30 p.m.—stretch and sew, crochet; 2 p.m.—jacko; 7 p.m.—evening cards.

ESQUIMALT

MONDAY: 10 a.m. — Creative Writing Class — everyone welcome; Learn to Dance; Jubilee Band practice. 1 p.m. — 5 pin bowling at Cush's. 1:30 p.m. — carpet bowling; checkers; oil painting with Mr. Bates. 3 p.m. — New Horizons bowling at Town and Country.

TUESDAY: 9 a.m. — curling. 10 a.m. — oil painting with Mrs. Mawby; baking bee; quilting. 11 a.m. — curling. 1:30 p.m. — New Horizons 2nd year ceramics; bridge; carpet bowling. 2 p.m. — swimming for seniors. Christmas sale from 11 a.m. to 8 p.m. Lovely gift and decoration items for sale at reasonable prices.

WEDNESDAY: 10 a.m. — Silver Singers practice; 12 — luncheon. 1:30 p.m. — novelties class; progressive whist.

THURSDAY: 10. a.m. — beadwork; weaving class; sewing class. 1:30 p.m. — discussion group — everyone welcome; New Horizons beginning ceramics; chess; cribbage.

FRIDAY: 9 a.m. — curling. 10 a.m. — learn to carpet bowl; quilting. 11 a.m. — curling. 1:30 p.m. — dance. Tickets for our Christmas dinner (Dec. 18) are now on sale for $2.25.

SAANICH

Monday: 9:30 a.m. — Hampton Singers practice, pottery, billiards; 10:00 a.m. — Billiard Club meeting in lounge; 11:30 a.m. — soup and sandwich lunch; 1:00 p.m. — duplicate and contract bridge; 1:30 p.m. — oil painting; 7:00 p.m. — Happy Gang practice.

Tuesday: 9:30 a.m. Carpet bowling, billiards, beadwork, basketry; 11:30 a.m. — hot lunch; 1:00 p.m. — chess; 1:30 p.m. — progressive whist, billiards; 1:00 p.m. — billiard instruction for the ladies.

Wednesday: 9:30 a.m. — leatherwork, oil painting, woodcarving; 11:30 — pot luck lunch; 12:30 p.m. — slides; 1:30 p.m. — concert by Hampton Singers; 7:30 p.m. — dance.

Thursday: 9:30 a.m. — Carpet bowling; pottery; 11:30 a.m. — casserole lunch; 1:00 p.m. — progressive and contract bridge; 1:30 p.m. — French.

Friday: 9:30 a.m. — Carpet bowling for beginners, billiards, novelty class; 11:30 a.m. — soup and sandwich lunch; 2:00 p.m. — Jacko; 7:30 p.m. — Progressive whist.

Saturday: 9:30 a.m. — Songmen practice; 1:00 p.m. — bridge lessons and games; 1:30 p.m. — cribbage, billiards, drop-ins.

'World's biggest problem'

Food stock must double

LONDON (Reuter) — Carl Butz, United States secretary of agriculture, says more efficient methods of food production and fewer trade barriers would help double world food supplies by the end of this century.

Speaking to members of the National Farmers' Union here at the end of a nine-country tour, he said: "The biggest problem facing the world today is to double food production in the next 25 years to feed an estimated population of seven billion people."

He told the farmers that fear of future food shortages already had encouraged questionable policies of self-sufficiency. There was also a protectionist feeling as the result of the world recession.

Butz said multilateral trade negotiations should be directed at easing trade restrictions like import quotas, export subsidies, packing and labelling standards, and import licensing.

He said that of the $21.6 billion worth of U.S. agricultural exports this year goods worth $15 billion had been subjected to foreign trade restrictions of some kind. He said his country' recent grain agreement with the Soviet Union — obliging Moscow to purchase six to eight million tons annually if the U.S. harvest is not below 225 million tons — had aided the world market by eliminating uncertainty and speculation about Soviet grain purchases.

Butz arrived in London from Warsaw where he negotiated an agreement with Poland to buy 2.5 million tons of U.S. grain annually for the next five years.

He denied that the agreements with Poland and the Soviet Union amounted to government-to-government price fixing.

"The commodities will be purchased from American exporting companies and the government will not interfere in these purchases," he said. Butz said, other East European countries he visited — Yugoslavia, Hungary and Romania — also were interested in buying U.S. grain.

THEY HAVE THE NAME:

The way they serve.
The understanding they give.
The respect they show.

All these things about Hayward's Thomson and Irving can be called by the same thing: human caring.

Hayward's • Thomson & Irving
FUNERAL DIRECTORS LTD.
1625 Quadra St. 386-3505, 384-2612

FELICE'S CATERING FOR ANY PARTY ANYWHERE
For Information
Ph. 382-3239

elect
Frank Mitchell
new democrat
Esquimalt Headquarters — Dominion Hall (802 Esquimalt Rd.) 388-7896
Inserted by Frank Mitchell Committee

Western FOOD
772 Goldstream Ave., Langford
AT WESTBROOK SHOPPING CENTRE

OPEN
MON. TO FRI.
9 TO 9
SAT., SUN.
9 to 6

We Reserve the Right to Limit Quantities
ALL ITEMS — WHILE STOCK LASTS

YES! WE ARE OPEN SUNDAYS 9 A.M. TO 6 P.M.

"Double Feature"
This Advertisement Extended 'Til Dec. 2nd

We Reserve the Right to Limit Quantities

B.C. Extra Fancy McINTOSH APPLES 6 lbs. 1.00
DELMONTE Cut green beans, wax beans and peas. Mix and match. 3/89¢
KLEENEX TOWELS 2 rolls 89¢
JOCK & JEANIE BREAD 24-oz. family size 2 loaves 89¢
PACIFIC MILK POWDER 5-lb. bag 3.29
ALLEN'S ORANGE FLAVOR CRYSTALS 4 3½-oz. pkgs. 69¢
TENDER LEAF LARD or DOMESTIC SHORTENING 3 lbs. 1.89
GRADE A CROSS RIB ROAST 1.19 lb.
GRADE A CHUCK STEAK 89¢ lb.

LOCAL No. 2 WHITEROSE POTATOES 50-lb. sack 2.79
No. 1 CHIQUITA BANANAS 5 lbs. 89¢
FRESH GREEN BELL PEPPERS 10 for 1.00
LIBBY'S TOMATO JUICE 48-oz. Tin 49¢
DR. BALLARD'S DOG OR CAT FOOD (King size 25-oz.) 3 for 89¢
MISS MEW CAT FOOD 6-oz. 5 for 1.00
SOFT MOIST CAT FOOD 6-oz. 4 for 1.00
FACELLE ROYALE TOILET TISSUE 4 Rolls 2-ply White Stock Lasts 89¢
MAXWELL HOUSE ALL PURPOSE COFFEE 99¢
GRADE A BONELESS OVEN ROAST 1.59 lb.
FRESH WHOLE CUT UP FRYERS 79¢ lb.
SUNLIGHT POWDERED DETERGENT 5-lb. Bag 1.99 While stock lasts

GIANT SAVINGS
"Double Feature" Sun., Mon., Tues. only, Nov. 30, Dec. 1, 2

BACON Fresh Sliced lb. 99¢
GROUND BEEF FRESH Good Quality lb. 66¢
POTATO CHIPS Krispee 9-oz. Tri-Pak BOX 49¢
ICE CREAM 4-Litre Plastic Pail 2.39
Palm Little Dipper, ass't. flavors. Reg. $3.39

MAGIC Powdered Milk 5-lb. Bag 2.59
WEST-BEST Pork and Beans 4 14-oz. Tins 89¢
ROBIN HOOD Cake Mix Ass't. flavors, ea. 69¢
Cheerios Cereal 14-oz. Box 69¢
JAVEX Bleach 64-oz. 59¢
Smoked Oysters FOUR STAR 2 3½-oz. Tins 89¢
APPLE JUICE Sunrype, Blue Label Clear, 48-oz. Tin 49¢

Lots of Free Parking — Don't Miss Our "Double Feature!"

SAMPLE A SAAB SOON

Our Salesmen are waiting to take you for a Test Drive
Parkdale MOTORS LTD.
2151 BLANSHARD
386-2277
Dealer Licence No. D-26177

CARLOAD PURCHASE . . . IN THE CRATE SALE!
LUXURY DINETTES
by Douglas of California . . .
WORLD'S LARGEST MANUFACTURER OF SCULPTURED DINETTES

36"x36"x48" Table, 4 high back chairs 109.95

36"x36"x48" Table, 4 chairs, harvest gold bases 119.95

36"x48"x60" Oval Table with Two-Tone Chairs 169.95

36"x48"x60"x72" (2 leaf) Table and 8 high back chairs 189.95

36"x48"x60" Table and 6 two-Tone chairs 149.95

36"x48"x60"x72" Table and 6 chairs, with Harvest Gold bases $179

36"x48"x60" Table and 6 swivel chairs, Tow-tone 279.95

THE TRADERS
715 FINLAYSON ST. (Top of the Town) PHONE 388-6264

Bennett too busy for debate

The Daily Colonist.

Section Four Victoria, B.C., Sun., Nov. 30, 1975 Page 49

NORTH VANCOUVER (CP) — Social Credit leader Bill Bennett left an election rally Friday evening attended by 1,500 cheering, foot-stomping, enthusiastic supporters to face some tough questions from reporters on the cancellation of a proposed television debate.

He told reporters that his campaign schedule before the Dec. 11 B.C. election would not allow him to attend the debate, the same reason given earlier Friday by campaign chairman Dan Campbell.

"I'm not ducking the debate," said Bennett. "As I have said, I would be pleased, my shedule permitting, to speak on behalf of my party."

And he repeated statements made earlier this week that his campaign organizers are responsible for changing his schedule — if that could be done — and establishing arrangements and conditions of the debate, proposed by British Columbia Television Ltd. and agreed to earlier by Premier Dave Barrett, Liberal leader Gordon Gibson and Progressive Conservative leader Scott Wallace.

"I have said that if they (campaign organizers) could change these commitments (his tour), I would welcome any opportunity to discuss the issues along with the other leaders and candidates.

BC75 X

"We have already agreed to meet one similar commitment," Bennett said, referring to a forum of the four leaders Tuesday in Vancouver.

Bennett has said previously that party organizers had to change his schedule so he could attend the forum.

Asked why he, as party leader, could not ensure that he would attend the television debate, Bennett said: "I have a commitment first to people (party candidates) who will serve with me."

Bennett was in a serious mood at the rally and had no jokes for the crowd.

But he did have some new election promises.

Bennett said a Social Credit government would replace the pollution control board with an environment department that would make binding decisions on environmental matters.

He said that the water resources and lands section would be removed from the lands, forests and water resources portfolio and placed in the proposed department.

During the rally, he reiterated that a Social Credit government would not only keep NDP social programs like mincome and pharmacare, but would add new social programs such as a government dental care for children.

But, he added, the economy must first recover so government revenues can increase.

Brown Velvet Camel!

Just One of 50 New Trends in Formal Wear at

TOM PRICE Formal Wear Rentals

714 VIEW (Upstairs Chaps Clothiers)

384-4721

THELMA DAWSON
PROGRESSIVE CONSERVATIVE
IN
ESQUIMALT
AN HONEST ALTERNATIVE ON DEC. 11

FOR INFORMATION OR TO HELP
478-3135
Farmers Market 1604 Island Highway
Inserted by Committee to elect Thelma Dawson
POE

Fairwinds smashed

PITCAIRN ISLAND (Reuter) — A 33-foot cement yacht, the Fairwinds, was smashed to pieces on rocks in Bounty Bay Friday — the first vessel to be wrecked in the bay since HMS Bounty burned and sank here 185 years ago.

No one was on board the yacht, which was owned by Carl Lightcombe, a Briton who lives in Canada.

Rookie rescue

VANCOUVER (CP) — Constables Robert Barber and Leslie Schultze, who joined the Vancouver force only this year, saved the lives of a young couple Saturday when their car crashed through barricades on an old bridge and plunged into the Fraser River. Frank Jacquenart, 20, and Cathy McQueen, are recovering in hospital after being pulled from the sinking vehicle.

There's water on Mars

MOSCOW (UPI) — Water exists on Mars in the form of vapor, Tass said Friday, quoting experiments carried out by the Mars 5 space probe in February, 1974.

"There is water on Mars but in lesser quantities than on earth. It . . . exists as vapor," said a dispatch by the official news agency.

Scientists noted an unevenness in the distribution, with humidity liable to change two to three time in a distance of 60 miles.

Tass said Moscow's Sterberg Institute of Astronomy suggested dust storms, frequent on mars, could be the reason.

Engagements and Weddings and Anniversaries

Engagements

Brock-Shaw

The engagement is announced with pleasure of Miss Marlene Brock, youngest daughter of Mr. and Mrs. Stan Brock of High Bluff, Manitoba, to Constable Bill Shaw, R.C.M.P., only son of Mr. and Mrs. Don Shaw, 3369 Quadra St., Victoria.

The wedding will take place Saturday, December 6, 1975 at 7 p.m. in High Bluff United Church, High Bluff, Manitoba.

♥ ♥ ♥

LaFortune-Miller

Mr. and Mrs. Philip A. LaFortune, 4586 Stratford Place, Victoria, take great pleasure in announcing the forthcoming marriage of their eldest daughter, Felicity Ann, to Mr. Roderick Thomas Miller, elder son of Mr. and Mrs. David D. Miller, Victoria, B.C.

The wedding will take place on January 17, 1976, at 2 p.m. in Oaklands Chapel, Mr. F. G. Hamilton officiating.

♥ ♥ ♥

Jones-Roberts

Sgt. and Mrs. Thomas I. B. Jones, 1270 Woodway Road, are pleased to announce the forthcoming marriage of their daughter, April Dawn, to Mr. Allen Bruce Roberts, son of P.O. and Mrs. Gerald Roberts, Lascelles Crescent.

The wedding will take place Saturday, December 6, 1975 at 6 p.m. in St. Peter's Chapel Belmont Park, (Captain) Chaplain Oakes officiating.

♥ ♥ ♥

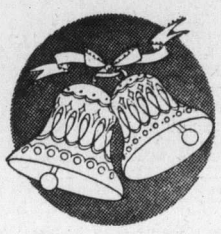

Weddings

Donaldson—Strickland

St. Andrew's Presbyterian Church was the scene of a lovely double-ring ceremony on Friday evening August 22, 1975, when Sharon Jentie, only daughter of Mr. and Mrs. Irving Strickland of Victoria, B.C. became the bride of David Robert Donaldson, eldest son of Mr. and Mrs. Arthur Donaldson of Squamish, B.C. The marriage was solemnized by Dr. A. J. Mowatt.

Given in marriage by her father, the tall, attractive bride was radiant in a floor length gown of ivory antique satin, a classic high fitted flared princess style with long sleeves and slight train, a Vogue design by Mina Ricci. Her two-tiered veil also with slight train fell from a matching cap. She carried a colonial bouquet of gardenias, white roses and stephanotis. The maid of honor Miss Maryanne McAleese, and the bridesmaid Miss Roni Hind wore identical long flared princess gowns of satin back shantung in everglade green. They wore natural straw picture hats trimmed with matching ribbon bands and large silk roses, and carried colonial bouquets of white mums and stephanotis. Miss Shannon McAleese was flower girl and wore a long dress of pale blue and everglade green print over matching crepe and carried a basket of white mums. The mother of the bride was attired in a pale gold raw silk shirtwaist gown buttoned to the floor and wore a corsage of Jack O'Latern roses. The groom's mother chose a long slim gown of pale blue crepe and corsage of yellow roses. The groom, the best man Mr. Ron Blore and the usher Mr. Richard Donaldson all wore dark brown suits.

A reception was held at the Uplands Golf Club and Mr. Graham McCall gave the toast to the bride. For her going away outfit, the bride chose a pant suit of beige linen with linen dark brown accessories and a corsage of gardenias.

After a motor trip through B.C. and Alberta, the young couple are now residing in North Vancouver.

♥ ♥ ♥

Erb-Martin

Gordon Head United Church was the scene of a lovely double-ring ceremony on the evening of October 17, 1975, when Catherine Bernadette, eldest daughter of Mr. and Mrs. Philip Martin, exchanged wedding vows with Christopher Norman Erb, eldest son of Mr. and Mrs. Bryan Erb, all of Victoria. Rev. Patterson officiated. The ceremony began with Mr. John Dunbar singing the Lord's Prayer, while the signing of the Register he sang "Because".

The bride chose an exquisite gown fashioned of sheer silk organza over taffeta. Re-embroidered handcut Chantilly lace trimmed the high neckline, bodice and cuffs of the Bishop styled sleeves. Lovely Swiss guipure lace and daisy trim adorned the long skirt and a pretty bow held the long flowing train. The dainty floral applique headpiece held the long cathedral veil, and the shoulder length chapel veil, which were bordered with a miniature daisy design. The bride's grandmother's string of pearls completed the picture of a very happy bride. She carried a beautiful cascade bouquet of peach toned roses, carnations and gold mums. The bride was attended by her aunt Mrs. Penny Gamble as matron of honor wearing a long peach gown of polyester and lace. The bridesmaids Miss Wendy Munro, Val Marcus and Cherlynn Severson, all friends of the bride wore the same matching gowns in a darker shade of peach. They also carried bouquets of matching peach roses, carnations and gold mums. The flowergirl Michele Martin, younger sister of the bride wore the same shade peach dress as the matron of honor and carried a basket of identical flowers. Mr. Steve Erb, the groom's cousin attended as best man. The ushers were Rick Martin, brother of the bride, Chris Moore, cousin of the bride and Dale Erb, the groom's brother. Mother of the bride chose a lovely imported original A-line mauve gown accented with flowing length chiffon sleeves and a corsage of mauve roses. The groom's mother was attired in an imported long blue and gold patterned gown accented with a matching orchid corsage.

The reception was held at the Racquet Club of Victoria, where many friends and relatives gathered to wish the new Mr. and Mrs. Erb much happiness. Miss Marie Hoover and Steven Gamble took charge of the guest book. Mr. Geoff Venables acted as master of cermonies and also read out of town telegrams from Eugene, Ore. A touching toast to the bride was given by her very close uncle, Mr. Dick Gamble. For a going away outfit, the bride chose a knee-length wool suit and matching hat, accented with rust boots and purse, and an orchid corsage. The happy couple left for a 2 week Hawaiian honeymoon.

Out of town guests were from Vancouver, Wash.; Port Alberni; Williams Lake and Vancouver, B.C The couple are now residing in Victoria.

♥ ♥ ♥

King-Lee

Bronze chrysanthemums, yellow roses and taper candles symbolized the marriage of Lila-Lynn Mary Lee, daughter of Mr. and Mrs. Milton Lee and Malcolm Stephen King, only son of Mr. and Mrs. Leonard King, all of Victoria. Reverend Hugh M. Hunter officiated at 4:30 p.m. October 11, 1975, in First United Church.

The petite bride was lovely in an elegant gown of silk organza and imported lace over taffeta. The fitted lace bodice featured a high neckline with a sheer yoke. White satin ribbon encircled the waist emphasizing the lace peplums of the soft A-line skirt which was bordered with a deep flounce of lace. A Spanish styled Juliet cap of satin, lace and pearls held the full length veil of silk illusion net with a matching lace border. She carried a cascade of Jack O'Lantern roses, baby's breath and stephanotis. Maid of honor, Lola Lee, sister of the bride, and bridesmaids Mrs. Suzanne Louie, groom's sister, Misses Lily Lee, bride's sister and Margot Ling, bride's cousin, were gowned alike in pale blue raschael lace. Their dresses were styled with a squared V-neckline ending in three self-tucks with softly gathered skirts and tie belts. Headpieces of matching blue garland flowers and bouquets of yellow roses and daisies completed the ensemble. Gentlemen of the wedding party were the bride's brother, Graham Lee, acting as best man, Stephen Lee and Dick Lee, brothers of the bride, Eric Li and Gary Kaiway, brothers-in-law of the groom, as ushers. They wore velvet bordered midnight blue Camelot Gatsby tuxedos with matching blue velvet vests.

The mother of the bride wore a flattering green and white autumn print jersey gown complemented with flowing flared sleeves to the elbow. The soft V-neckline and buttoned front bodice met a gently gathered skirt. The groom's mother wore an aqua gown featuring a chiffon bodice with a rolled collar and horizontal gathers at the neckline with a ribbon lace skirt. Yellow rose corsages accented both gowns.

A dinner reception was held following the wedding ceremony at Pier 16 with dancing to the Midnight Train. Mr. Bill Lowe proposed the toast to the bride and Mr. Denis Selby-Hele gave the dinner grace. The following evening a Chinese banquet was held at Sun Lock and Peking House Restaurants. The happy couple then left for a honeymoon to California. They will reside in Victoria on their return.

Out of town guests included those from Vancouver, Duncan, Abbotsford, Port Hardy, Port Coquitlam, Cedar Rapids, Iowa, and San Francisco, California.

♥ ♥ ♥

Moir-Hindley

Sacred Heart Church was the scene of a lovely double-ring ceremony at 6:30 p.m. on Saturday, November 8, 1975, when Teresa Mary, youngest daughter of Mr. and Mrs. Andrew Hindley exchanged wedding vows with Allan Roy Moir, only son of Mr. and Mrs. Harvey Moir, all of Victoria. Rev. Leo Robert officiated.

The bride, given in marriage by her father, was radiant in a David Rea original gown with empire waist. Venice lace and seed pearls enhanced the bodice and train. A finger-tip veil of lace edged silk illusion was held in place by organza petals. She carried a bouquet of red roses, white carnations, and baby's breath. Mrs. Lynn Baier was her only attendant in a coral floor length gown and carried a bouquet of yellow roses. Mr. Michael Baier was best man and ushers were Jim Hay and Murray Hindley.

Mr. Ted Piete gave a toast to the bride at a reception held at the bride's parents' home. The young couple left on a honeymoon to Washington and some skiing.

♥ ♥ ♥

Greenwood-Becker

A quiet ceremony which took place in Reno, Nevada, united in marriage Alexina Becker and Gordon Greenwood, both of Victoria, B.C. on November 12, 1975. Mr. and Mrs. Greenwood will reside in Victoria.

♥ ♥ ♥

James-Pearson

Father Bulloch officiated at a double-ring ceremony at Sacred Heart Church on Friday, October 3, 1975 at 5:30 p.m. when Miss Edith Cathyrn Pearson became the bride of Mr. Keith Henry Edward James. The bride is the daughter of Mr. and Mrs. A. W. Pearson of Sooke, B.C., and the groom is the son of Mr. and Mrs. H. H. James of Victoria, B.C.

Given in marriage by her father, the bride wore an elegant full length gown. The wedding dress was made of chiffon over net with a satin undergown. The fitted bodice featured a lovely ruffled neckline and long sleeves which also were ruffled at the cuff. A light blue bordered the neckline and sleeve ruffles, as well as the full train that swept back from the waist. Her elbow-length veil was held in place by pearl beaded satin flowers. She carried a beautiful cascade bouquet of red and white roses. The bride chose her close friend Michele Evans, as Maid of Honour. Michele wore a full length yellow chiffon gown and carried a cascade bouquet of yellow and white roses. The bride was also attended by her sister Betty-Ann, and her friend Louise. The bride's niece Carol was chosen as flower girl. The groom chose his close friend Michael Turner, to be best man. The best man and ushers chose blue tuxedos with black trim highlighted with yellow frill shirts. The ushers were the bride's brother Barry, and the groom's cousin Dennis.

A reception followed at Leonardo Da Vinci Centre in which 200 guests gave their sincere wishes to the couple. Toast to the bride was given by the groom's father.

The young couple thanked both parents and the Catholic Women's League for their kind assistance. Mr. and Mrs. Keith James are now happily residing in Victoria, B.C.

♥ ♥ ♥

Chewpoy-Brossard

Mr. and Mrs. H. G. Robertson are pleased to announce the marriage of their daughter, Carol Mae Brossard to Mr. David Larry Chewpoy of Victoria. The wedding took place on November 15, 1975, in St. Aidan's United Church in Victoria.

The bride wore a floor length gown of ecru lace with a waist-length veil. She carried a bouquet of white orchids, coral roses and stephanotis. She was attended by her sisters, Terry, matron of honour, and Marianne as flower girl.

The reception followed at the Dingle House. The happy plans to reside in Victoria.

♥ ♥ ♥

Bulmer-McLeod

Mr. and Mrs. James Bulmer wish to announce the marriage of their only son, Lorne James, to Brenda Doreen, only daughter of Mrs. Malcolm McLeod and the late Mr. McLeod.

The marriage took place October 11, 1975, in St. Michael's and All Angeles Anglican Church, the Rev. R. Wilkes officiating.

♥ ♥ ♥

Rates for publication of Wedding, Engagements and Anniversary notices with or without pictures, available on request from the Advertising Department. (Special forms to assist you in writing copy also available). Copy for weekend editions should be in the Victoria Press office no later than 5 p.m. the Wednesday prior to publication date.

BUSINESS OFFICE OPEN 8 a.m. to 5:30 p.m., Monday to Friday (Closed Saturday and Sunday)

GREAT BUYS

LAST OF THE 75's

SAVINGS! SAVINGS! SAVINGS!
"Beat the '76 Price Increase"

DEMONSTRATORS DISCOUNTED AND NOW ON SALE!

NO REASONABLE OFFER REFUSED ON NEW 1975 CARS AND TRUCKS

GREAT REASONS TO BUY NOW AND SAVE!

EXAMPLE: 75 DART SWINGER 2-door hardtop
Inca-gold metallic with gold interior bench seat, with centre arm rest. 225 cu. in. slant 6 engine with automatic transmission. Stock No. 5418.
BRAND NEW NOW SELLING $3982

EXAMPLE: 75 CHRYSLER NEWPORT 2-door hardtop
Vintage red metallic with matching interior. Steel belted radial tires, 400 cu. in. engine, automatic transmission, electric heated rear window, remote control mirror, radio with rear seat speaker, power steering, power brakes. Stock No. 5369.
BRAND NEW NOW SELLING $5282

EXAMPLE: 75 MONACO Station Wagon
Starlight blue metallic with matching interior, vinyl, 400 cu. in. V-8 engine, automatic transmission, electric heated rear window, power steering, power brakes, steel belted radial tires, side moldings, push-button radio. Stock No. 5426.
BRAND NEW. NOW SELLING $5482

EXAMPLE: 75 DODGE COLT STATION WAGON
Sea Green metallic with matching interior, automatic transmission, Electric heated rear window. Stock No. 5281.
GRAND NEW NOW SELLING $4082

EXAMPLE: 1975 New Ramcharger 4-Wheel Drive
318 V-8, 4-speed standard transmission, power steering, radio and just loaded with options, etc. Stock No. 5171.
NOW SELLING $6482

EXAMPLE: 75 DODGE COLT 4-Door Sedan
Sea green with matching interior, 4-speed standard transmission with electric heated rear window. Stock No. 5435. This Brand New unit is:
NOW SELLING $3582

EXAMPLE: 75 CORONET CUSTOM 4-Door Sedan
"DEMONSTRATOR" in avocado gold metallic with parchment vinyl roof. This demonstrator has just turned 6,000 miles and is loaded with options including Brougham/Salon package and Factory air conditioning. List Price $7012. Stock No. 5109.
DEMO SELLING PRICE $5482

EXAMPLE: 75 NEW CORONET Custom 2-Door Hardtop
Gold metallic with parchment canopy roof, economical 6-cylinder engine with automatic transmission, power steering, electric heated rear window. Stock No. 5429
NOW SELLING $4682

EXAMPLE: 75 NEW CORONET BROUGHAM 2-Door Hardtop
Spanish gold metallic with vinyl bucket seats, steel belted radials, 400 V-8 engine, automatic transmission, power steering and brakes, electric heated rear window, tinted glass, radio, gold canopy vinyl roof. Stock No. 5392
NOW SELLING $5482

EXAMPLE: 75 NEW CHARGER S.E. 2-Door Sedan
Finished in beautiful yellow with white Landau roof, white vinyl bucket seats, steel belted radial tires, 318 V-8, automatic transmission, electric heated rear window and many more extras. Stock No. 5424
NOW SELLING $5682

EXAMPLE: 1975 KARY VAN CB300 Truck
12' long, V-8, automatic transmission, 30-gallon fuel tank, passenger seat, gauges, power steering and many more options. Stock No. 5107.
NOW SELLING $6882

EXAMPLE: 1975 DODGE B100 Tradesman Van
6-cylinder engine, standard transmission, door and glass package, passenger seat and many more options. Stock No. 5460.
NOW SELLING $4287

"70" 1975 UNITS ARE LEFT TO CLEAR

Dodge CHRYSLER Dodge Trucks SALES/SERVICE

VICTORIA DODGE CHRYSLER
819 Yates St., Victoria, B.C. 384-8174
HOURS: MON.-FRI., 9-9; SAT., 9-5
(Dealer Licence No. D-4916)

386-2121
Monday through Saturday
8 a.m. to 6 p.m.

CLASSIFIED ADVERTISING

Vancouver Island's Largest Shopping Centre in Print

386-2121
Monday through Saturday
8 a.m. to 6 p.m.

1 BIRTHS

BARDONNEX — Born November 19, 1975, to Don and Barbara (nee Braun), a girl, Christine Robin, 7 lbs., 5 ozs. Many thanks to Dr. James and staff at Royal Jubilee.

MENDRES — Born to Mike and Jacquelynn, a girl, Angela Marie, 7 lbs., 5½ ounces, on Nov. 7, 1975. Thanks to Dr. Fonger and staff at Victoria General Hospital.

OERTEL — Born to Sgt. Wayne and Sylvia, a boy, 9 lbs. 7½-ozs. on November 23rd, 1975. Thanks to Dr's Cox and Gough and staff at Victoria General Hospital.

WIGMORE — Roger and Marilyn (nee Iverson), are happy to announce the birth on November 14, 1975, of their son, Mark James, 8 lbs., 8 ozs. Special thanks to Dr. Richard Spicer, Dr. Nancy Crossen and the super maternity staff at Victoria General.

5 DEATHS and FUNERALS

BOWDEN — Peacefully on November 27, 1975 in Victoria, Mrs. Jeanie Bowden aged 80 years of 919 Vancouver St. Widow of George H. Bowden, a pioneer resident having resided here for 60 years. She leaves 2 daughters, Marjorie Marsh of Victoria; 6 grandchildren; 6 great-Mrs. Kathleen Horne and Mrs. grandchildren,; 1 brother Charles Allen of Ladysmith; 2 sisters, Vera Allen of Ladysmith and Mrs. Margaret Bolderston of Chemainus.
Private funeral service in the FAMILY CHAPEL of McCall Bros. on Tuesday, Dec. 2 at 1:15 p.m. (Flowers gratefully declined. Donations, if desired, may be made to the Heart Fund, 1008 Blanshard St.)

CAINS — John William (Bill) Cains, aged 74 years of 6512 Sooke Rd., in hospital in Victoria on November 27, 1975, born in Victoria and son of a pioneer Sooke family, Mr. and Mrs. Richard Cains (nee Charters). He is survived by his loving wife, Irene; son, Richard and daughter-in-law, Mary, of Victoria; three granddaughters, Dianne, Heather and Debbie; one great-grandson, Scott and one brother, Kenneth, of Sooke.
Funeral service in McCall Bros. Chapel, Johnson and Vancouver Sts. on Monday, December 1 at 1:00 p.m. with the Rev. R. F. Cunningham officiating. Interment at Sooke Harbour Cemetery. (No flowers by request. Donations if desired may be made to the Cancer Fund, 857 Caledonia Ave.)

CLARKE — Colonel Lewis Gordon OBE. CD Suddenly in Victoria, B.C. on November 29th. 1975. Born in Ottawa Ont. Formerly of Ottawa and Rothesay, N.B. Late resident of 3022 Cadboro Bay Rd. Retired Colonel of the Royal Canadian Artillary. Survived by his loving wife Frances, by two daughters Mrs. J. G. Titus (Joan) of Victoria, and Mrs. H. R. Blynn (Nancy) of Wayne Pennsylvania, U.S.A., 9 grandchildren.
Funeral service Monday, December 1 at 4 p.m. in St. George The Martyr Anglican Church, Rev. B. Jenks and Rev. J. Titus officiating. Flowers are declined with thanks, donations may be made to the G. R. Pearkes Clinic, 3970 Haro Rd. Arrangements by the Memorial Society of B.C. and First Memorial Services Ltd.

DUNAHEE — At Rest Haven Hospital, Sidney, B.C. on November 28th, 1975, Mrs. Grace Elizabeth Dunahee, aged 60 years. Born in Kingston, N.S. and a resident of Sidney, B.C. for the past 3 years, late residence, 2370 Orchard Ave. She leaves her loving husband, Morris, at home; daughters, Margaret Weaver, Thunder Bay, Ont., Myrtle McBride, Terrace Bay, Ont. and Mary Moore, Red Rock, Ont.; step-sons, Jessy Andrew Dunahee, Red Rock, Ont. and Harry Joseph Dunahee, Esquimalt, B.C.; 17 grandchildren. Mrs. Dunahee was very active in church work and also an active bowler.
Service will be held in St. Andrew's Anglican Church, 3rd St., Sidney, B.C. on Tuesday, December 2nd, 1975 at 1:00 p.m. Rev. Peter Parker officiating. Flowers gratefully declined. Those so desiring may contribute to the Canadian Cancer Society, c-o Rev. Peter Parker, Sidney, B.C. Arrangements by the Sands Funeral Chapel of Roses, Sidney, B.C.
SANDS—SIDNEY

LUNN — At Rest Haven Hospital, Sidney, B.C. on November 29th, 1975, Mr. Leslie Herbert Lunn, age 90 years. Born in Burton-on-Trent, Winshill, Staffordshire, England and had been a resident of Sidney, B.C. for the past 25 years, late residence, suite 101, 2360 Henry Avenue. He leaves his loving wife, Ruth, at home, sons, Hugh Joseph, Vancouver, B.C., George Burton, Sarnia, Ontario and David Joseph, Cranbrook, B.C., daughter, Shirley M. Finnigan, Studio City, California; 20 grandchildren, 2 great-grandchildren. He was a long time and respected member of The Royal Canadian Legion Branch No. 37, Sidney, B.C.
Service will be held in the Holy Trinity Anglican Church, Patricia Bay, B.C. on Tuesday, December 2, 1975 at 11 a.m. Rev. Robert Sansom officiating. Arrangements by the Sands Funeral Chapel of Roses, Sidney, B.C.
SANDS — SIDNEY

McARTHUR — In Victoria, B.C. on November 28th, 1975, Mr. Donald Renfrew McArthur, age 73 years. Born in Eel Lake, New Brunswick and had been a resident of Victoria for the past 21 years, late residence, 4054 Gordon Head Road. He leaves his wife, Annie, at home, daughters, Bette, at home and Anne, Vanderhoof, B.C., sons, Don, George and Sandy, Victoria, B.C., 16 grandchildren; brother, Willie, Woodstock, New Brunswick, sister, Florence Price, London, Ontario.
Service will be held in the Saint Dunstan's Anglican Church, 1800 San Juan Avenue, on Tuesday, December 2nd, 1975 at 1:00 p.m. Rev. W. J. Lunny officiating, Flowers gratefully declined. Those so desiring may contribute to the B.C. Heart Foundation, 1008 Blanshard Street, Victoria, B.C. Arrangements by the Sands Mortuary Limited.
SANDS — VICTORIA

McKAY — Peacefully on November 27th, 1975, Mrs. Emma Jane McKay, aged 71 years. Born in England and a resident of Langford, B.C. for the past 4 years, late residence, 6-2780 Spencer Rd.; formerly of Victoria, B.C. for 12 years. Predeceased by her husband, Bill McKay in 1956. She leaves her son, Bill McKay and her sister, Mrs. E. Baudains, at the residence.
Service will be held in the Sands Funeral Chapel of Heather, Colwood, B.C. on Monday, December 1st, 1975 at 1:00 p.m. Rev. David R. Stiven officiating.
SANDS—COLWOOD

MOCK — Suddenly in Victoria on November 27, 1975, Thomas Edward Mock, aged 67 years of 177 Joseph St., born in Barnstaple, N. Devonshire, England. He leaves a brother, William Henry in N. Devonshire, England. He was a member of the Silver Threads and the Britannia Branch No. 7, R.C.L. and was with the Royal Canadian Artillery in World War Two.
Funeral service in the FAMILY CHAPEL of McCall Bros. on Tuesday, Dec. 2nd at 10:15 a.m. with Padre Tony Roberts officiating.

ATTENTION
Victoria Press Advertisers
For the duration of the postal dispute, it would be appreciated if advertising accounts could be paid at the Victoria Press Offices at
3621 Douglas Street,
Victoria, B.C.
435 Trunk Road,
Duncan
or, if more convenient to any branch of the Bank of Nova Scotia in Greater Victoria upon presentation of statement.
Thank you for your co-operation.
Victoria Press Limited.
Victoria Times — The Daily Colonist

5 DEATHS and FUNERALS

MILLIKEN — In Victoria November 29, 1975, Mr. Robert Milliken aged 64 years of 2587 Selwyn Rd. He is survived by his loving wife Margaret at the residence; his daughter and son-in-law Gloria and Art Binks; daughter Mrs. Carole (Russel) and granddaughter Carolyn Russell, also 4 sisters and 5 brothers. He was a member of Confederation Lodge A.F.&A.M. No. 116 B.C.R. He was affiliated with the Teamsters Union for 20 years.
Funeral service will be held on Tuesday, December 2, 1975, at 1:00 p.m. in McCall Bros. Floral Chapel, Johnson and Vancouver Sts., with the Rev. Dr. J. Scott Leith officiating.

TREMBATH — In Victoria November 28, 1975, Mr. William Robert Trembath in his 74th year of 4492 Sooke Rd. He is survived by his wife Molly; 3 daughters Mrs. H. (Lorraine) Basil, Edmonds, Washington; Mrs. R. (Beverley) Catto, Maple Ridge; Mrs. Roy (Diana) King, Victoria; 1 son Robert, Port Coquitlam; 14 grandchildren, 2 great-grandchildren also a brother Mel, Kelowna and a sister Mrs. Mari Abbot, Chatham, Ontario; nieces and nephews.
Funeral service will be held on Tuesday, December 2, 1975 at 3:00 p.m. in McCall Bros. Floral Chapel, Johnson and Vancouver Sts with the Rev. Henry Silvester officiating.

PATEMAN — Suddenly in Victoria at 1264 Bay Street, Ivy Ida Pateman, passed away at the age of 79. Born in Manitoba and a resident of McAuley, Manitoba for more than 40 years and residing in Victoria for the past 18 years. She is survived by her husband William of Victoria and three sons, Mervyn of Calgary, Lyall of Virden and Hartley of Rockinville, six grandchildren and one great-granddaughter. She was an active member of Belmont United Church for many years.
The service will be held in Belmont United Church, 2033 Belmont, on Monday, Dec. 1st at 11:00 a.m. conducted by the Rev. R. F. McPherson and assisted by the Rev. Dr. D. B. Sparling (In lieu of flowers, donations will be accepted for the Church Building Fund.) McCall Bros. Funeral Directors in charge of arrangements.

SCRAFTON — In Victoria, B.C. on November 26th, 1975, Mr. Jack Scrafton, aged 59 years, born in Toronto, Ontario and a resident of Victoria for the past 10 years, late residence, 1294 Tracksell Ave. He leaves his wife, Gladys, at home; daughters, Linda, and Mrs. E. J. (Judy) Gent, Victoria, B.C.; his son, Bill Scrafton, Toronto, Ont. and his sister, Mrs. A. C. (Edith) Penn., Oakville, Ont. Mr. Scrafton was a member of the Vancouver Typographical Union and had been associated with the Victoria Press Ltd. for the past 10 years, formerly associated with the Toronto Daily Star.
Private service was held in the Sands Mortuary Limited, "Family Chapel of Memories" on Friday, November 28th, 1975. Rev. F. W. Hayes officiating. Those so desiring may contribute to the B.C. Heart Foundation, 1008 Blanshard St., Victoria B.C.
SANDS—VICTORIA

TAGGART — Raoul Merriman in Victoria, B.C. on November 28th, 1975. Born in Leeds, Ontario, age 77 years. Mr. Taggart served in World War I, he was a member of the R.C.L. Brittannia Branch, Victoria, and a member of the Masonic Order, Brandon, Manitoba. He was a conductor with the C.P.R. until retirement in 1963, moving to Victoria, 1964. Mr. Taggart was predeceased by a son Eugene in the Second World War, and by a sister Mildred in 1973. He is survived by his loving wife Helen, a brother Lyle in Vancouver also nieces and nephews.
Memorial service will be held on Monday, December 1st at 2:00 p.m. in the Chapel of First Memorial, 4725 Falaise Dr. Rev. Dr. Kerley officiating. Flowers are declined with thanks, donations may be made to the B.C. Heart Fund. Arrangements by the Memorial Society of B.C. and FIRST MEMORIAL SERVICES LTD.

8 CARDS OF THANKS

We would like to express our deep appreciation to all our relatives and friends for their beautiful flowers, cards of sympathy and donations to the "500 Fund," during the loss of a beloved wife, daughter and sister, Margaret Randall. To the doctors and nurses of Royal Jubilee Hospital for their devoted care. Also to Rev. J. Titus for his help and comfort, Archdeacon H. Jones for a beautiful service, to the pallbearers and Haywards-Thompson & Irving for their kindness. — Robert Randall, Sharon Anne, Mrs. Nora Boulter and Winston and Diane Boulter.

Our sudden loss, the death of our beloved husband and father, Charles Henry Lawson, has left an emptiness in our hearts that can never be wholly filled, but the many kind words and acts of sympathy from our relatives and friends have helped immeasurably. We are deeply grateful to the Rev. R. McPherson, pallbarers and Sands Funeral staff. — Lilian Lawson and family.

9 IN MEMORIAM

COPE — In loving memory of our dear mother Ethel who passed away Dec. 1, 1974.
Sweet are the memories silently kept
Of one we loved and will never forget.
No length of time can take away
Our thoughts of you from day to day.
—Lovingly remembered and sadly missed by her daughter May and son-in-law Ray.

DAYKIN — In loving memory of Arthur, who passed away November 30, 1974.
Dear Lord forgive a silent tear
A constant wish that he were here
Others were taken I know
But he was mine and I loved him so.
—Greatly missed by his wife, Renie.

FENWICK — In loving memory of my dear husband William, who died December 1st, 1952, also our only son William R., January 22nd, 1972.
Please keep them in Thy care oh Lord,
And ever let them be,
Messengers of love between my aching heart and Thee.
—Ever remembered and sadly missed by your loving wife and mother Edity. Also Aunt Lilian.

FIELDING — In loving memory of Frederick Fielding, who passed away November 29th, 1974.
—Sadly missed by his wife Stephanie and his two granddaughters Cathy and Debbie.

MANN — In loving memory of my husband Eric Jack who passed away Dec. 1st, 1969.
—Will always be remembered and deeply missed by his loving wife and family.

McWHIRTER — Archie Peter, who passed away Nov. 29, 1972.
Gone, dear father, gone forever;
How we miss your smiling face,
But you left us to remember
None on earth can take your place.
A happy home we once enjoyed,
How sweet the memory still,
But death has left a loneliness
The world can never fill.
—Sadly missed by loving wife Irene, sons Dennis, Archie and Tommy, daughter Kennette.

TEAGUE — In loving memory of my husband, Everett Dempsey, who passed away 1 year ago, Nov. 30, 1974.
The face I loved is now laid low,
His loving voice is still,
The hand so often clasped in mine
Lies now in death's cold chill.
I often sit and think of him
When I am all alone;
For memory is the only thing
That grief can call its own.
—Loved and remembered always, Irene.

TEAGUE — In loving memory of a dear father, father-in-law and grandfather.
The pearly gates were opened,
A gentle voice said, "Come."
And with farewells unspoken,
He gently entered home.
—Ruth, Reg, Dorothy.

9 IN MEMORIAM

THEY SHALL GROW NOT OLD, AS WE WHO ARE LEFT GROW OLD, AGE SHALL NOT WEARY THEM, NOR THE YEARS CONDEMN. AT THE GOING DOWN OF THE SUN, AND IN THE MORNING, WE WILL REMEMBER THEM.
—WITH GRATITUDE, SANDS.

10 FUNERAL DIRECTORS

McCall's
PRIVATE SERVICE
THOMPSON, Mr. James
MONDAY
PATEMAN, Mrs. Ivy Ida
11:00 a.m., BELMONT UNITED CHURCH
CAINS, Mr. John William (Bill)
1:00 p.m., FLORAL CHAPEL
TUESDAY
MOCK, Mr. Thomas Edward
10:15 a.m., FAMILY CHAPEL
MILLIKEN, Mr. Robert
1:00 p.m. FLORAL CHAPEL
BOWDEN, Mrs. Jeanie, Private service
1:15 p.m., FAMILY CHAPEL
TREMBATH, Mr. William Robert
3:00 p.m. FLORAL CHAPEL
TO BE ANNOUNCED
KEEBLE, Mrs. Margaret
McCALL BROS.
Floral Funeral Chapels
385-4465

Sands
SERVING VANCOUVER ISLAND
WE CARE
Dedicated to service
Sensible Prices
SANDS FUNERAL CHAPELS
VICTORIA 388-5155
SIDNEY 656-2932
COLWOOD 478-3821
DUNCAN 746-5212
LADYSMITH 245-2331
NANAIMO 753-2032
Your seven community Chapels, Independently Family Owned and Controlled. Sands since 1912.

MEMBER BY INVITATION
NSM NATIONAL SELECTED MORTICIANS
SINCE 1962
VICTORIA, 388-5155
SIDNEY, 656-2932
COLWOOD, 478-3821
DUNCAN, 746-5212
LADYSMITH, 245-2331
NANAIMO, 753-2032
Removal And Service Arrangement
Covering Vancouver Island
A Division of Sands

IFC INTERNATIONAL FLIGHT CARE
Specializing in forwarding to or from anywhere
WORLD WIDE FUNERAL INFORMATION SERVICE
call collect
or cable
"Mortuary Victoria"
A Division of Sands

Haywards Thomson & Irving
Funeral Chapels
1625 Quadra St.
384-2612 — 386-3505
Superior Service Since 1867

CUNNINGHAM FUNERAL CHAPEL
1155 Fort Street
Phone 384-5512 or 384-8626
Offering dignified moderate service for all. Geo. S. Cunningham, owner, manager.

FIRST MEMORIAL SERVICES
Serving the Public and Exclusive Undertakers for the Memorial Society of B.C. 658-5244.

11 MONUMENTALS

STEWART MONUMENTAL Works Ltd.
ESTABLISHED 1896
Memorial of Distinction
Marble fireplace and tabletops
1403 May St. 384-3452

MORTIMER'S MONUMENTS
ESTABLISHED 1877
"The Finest in Craftsmanship"
633 DAVID ST. 383-6421

13 SERVICE CLUBS FRATERNITIES AND LODGES

THE VICTORIA VILLAGE Squires sing Barber Shop Harmony Tuesday evenings, 8 p.m., Saanich Silver Threads Centre, 286 Hampton St.

GYRO CLUB OF VICTORIA meets on Monday at the Empress Hotel at noon. Speaker will be Mr. Eric Simmons, chief of the fire department for Victoria.

VICTORIA TOASTMISTRESS Club No. 90 meets Mon., Dec. 1, in the Princess Louise room, Empress Hotel, at 8:00 p.m. Guests are welcome.

B.C. ASSOCIATION OF NON Status Indians will be holding their regular monthly meeting on Sunday, Nov. 30, at 2 p.m. in Victoria Native Friendship Centre.

CANADIAN NATIONAL RAILways Pensioners Association Christmas meeting at 2 p.m. on Friday, Dec. 5th, in St. John's Ambulance Hall, 941 Pandora.

CANADIAN INSTITUTE OF SURveying meeting, 8 p.m., Wednesday, Dec. 3, at Canadian Legion Hall, 251 Superior St. Speaker: Mr. T. McCulloch, National President of C.I.S.

OAP NUMBER 1, 1600 GOVERNment St. monthly meeting, Tuesday, Dec. 2nd, at 1:30. (Last chance for Christmas tickets at this meeting.)

FAIRFIELD COMMUNITY ASSOciation sponsoring an all candidates meeting Wed., Dec. 3rd, 7:30 p.m., in basement of Fairfield United Church.

SHAWNIGAN LAKE RECREAtion Association Special Meeting Sunday, Nov. 30th, 2 p.m., White Eagle Hall, 80 Dock St.

THE CHRISTMAS MEETING OF St. Joseph's School of Nursing Alumni will be held at the nurses residence Dec. 2nd, 1975.

LONDON BOXING AND ATHLETic Club annual general meeting. Monday, Dec. 8, 7 p.m. Club House, 1600 Quadra St.

S.S. BEAVER KIWANIS WILL hold their regular meeting December 4th (Thursday) at the Strathcona Hotel, 7:30 a.m.—

KIWANIS CLUB OF VICTORIA will hold their meeting at the Oak Bay Manor (not Kiwanis Manor) at 6:15 for dinner and swim.

LAKE HILL WOMEN'S INSTItute afternoon brunch meets at 1 p.m. at 3880 Quadra. Election, Monday, Dec. 1st.

NARCOTICS ANONYMOUS, 382-0762, meeting Saturday, 8:30 p.m., St. Barnabus Church Hall, Begby St.

VICTORIA GOLF CLUB NOTICE of extraordinary meeting Dec. 8 at 5:30 p.m. in the Club House.

BRANCH 42 OF THE CANADIAN Legion—General Meeting and social 8 p.m. sharp, Dec. 17, 1975.

13 SERVICE CLUBS FRATERNITIES AND LODGES

THE VICTORIA SHRINE CLUB will meet on Dec. 1st at the Ingraham Hotel, 2915 Douglas St., for the annual election of officers at a dinner meeting starting at 6:30 p.m. The Potentate of Wa Wa Temple will be the honored guest and all members of Wa Wa, Khartum and Al Azar Temples are welcome.

THE B.C. GOVERNMENT REtired Employees Association will hold its regular monthly meeting on Tuesday next, Dec. 2nd, at 2 p.m. at the St. Matthais' Church Hall corner Richmond and Richardson St. Wally Rawcliffe of CHEX TV golden age program will be the speaker.

KIWANIS CLUB OF VICTORIA will meet Tuesday, Dec. 2nd, at the Empress Hotel, 12:10 noon. Program for the afternoon "Political Forum" with representatives of the main political parties. Louis Lindholm will be acting as moderator.

VICTORIA-COLUMBIA LODGE, A.F. and A.M., No. 1. Regular Meeting, Thursday, December 4th, 1975, 7:30 p.m. at 650 Fisgard St., Victoria. General business, to receive Petitions and Reports of Committees, to Ballot, and to elect Officers and Auditors for 1976.

VICTORIA LODGE OF PERFECtion A. and A.S.R. regular meeting Tuesday, Dec. 9, 7:30 p.m. at Masonic Temple, Fisgard St. General business, P.T.P.G.M. night and conferring 7th degree. Practice for degree team Sunday, Dec. 7, at 10:00 a.m. Masonic Temple.

WOMEN'S AUXILIARY TO THE Canadian National Institute for the Blind, meeting and Annual reports, Friday, Dec. 5, at 2 p.m. C.N.I.B. Centre, Blanshard St. Election and installation of officers. New members welcome.

ROTARY CLUB OF VICTORIA will hold their meeting Thurs., Dec. 4th, at the Empress Hotel, Main dining room, 12:10 noon. Speaker: Mr. Roger Boulet, Director of the Art Gallery. Topic: "An art museum in Victoria."

KIWANIS CLUB OF SAANICH will hold their meeting, Tuesday, Dec. 2nd at the Coachman Inn, 6:15 p.m. This meeting is "Buzz Session" and committee reports followed by a monthly board meeting.

THE ANNUAL GENERAL MEETing of Members of the Greater Victoria Activity Centre Society for Handicapped will be held on Friday, Dec. 12, 1975, at 4:30 p.m. in the G. R. Pearkes Clinic, 3970 Haro Rd.

VICTORIA ROTARY WOMEN'S Auxiliary will hold the Christmas luncheon meeting, Dec. 4th at 11:30 a.m., in the Duke of Kent room, Empress Hotel. Robin Wood and pupils will entertain with a musical program.

THE ENGLISH-SPEAKING Union will hold its combined Annual Meeting and Christmas Party at 8:00 p.m. on Tuesday, December 9, in the Lower Hall of St. Mary's Anglican Church, 1701 Elgin Street.

A STATED MEETING OF UNITY Chapter No. 84, O.E.S., will be held in the Goldstream Masonic Temple, 679 Goldstream Ave., Victoria, on Tues., Dec. 2nd, 1975, at 8:00 p.m.

SAANICH ROTARY CLUB WILL hold their meeting Dec. 1st, Monday, at Imperial Inn, 6:00 p.m. Topic: Classification talk. Speakers: Mr. Ron Giles and Roger Watts.

PREMIER LOYAL ORANGE Lodge annual installation of officer and banquet, Sat., Dec. 6, at 6 p.m. in the Orange Hall, 1620 Fernwood Rd. Phone 598-2708 for tickets.

VICTORIA AND VANCOUVER ISland Multiple Sclerosis Society Christmas dinner Dec. 13 at 5 p.m. Please call 388-6496 for cost and reservations. (This is not open to the general public.)

METROPOLITAN UNITED Church Women, Christmas pot luck Luncheon, 12 o'clock Dec. 1st. Silver Threads Choir will perform, in Pendray Hall, 1411 Quadra St.

14 ANNOUNCEMENTS

CRAIGDARROCH CASTLE
1050 JOAN CRESCENT
OPEN TO PUBLIC
Weekdays, 2 p.m.-9 p.m.
Saturdays, 11 a.m.-9 p.m.
Sundays, 11 a.m.-7:30 p.m.
Donations to Castle Society for restoration. Please be generous; the Castle depends on you.

71st ANNUAL WORLD-WIDE APPEAL
Seventh-day Adventist
Returned in Humanitarian Services
Campaign to start Nov. 29
Door-to-Door Canvas
Helping us to Help Others

SUPPORT DAVE BARRETT'S Government. Big business backs Social Credit. We depend on you. Individual donations thankfully received. Bumper stickers, signs, buttons, and posters also are available. Phone 386-8497 or 386-8498, 1018 Blanshard St. New Democratic Party. Inserted by the New Democratic Party.

IN MEMORIAM DONATIONS
to be used exclusively for
CANCER RESEARCH
should be directed to
CANADIAN CANCER SOCIETY
857 Caledonia Ave., Victoria

DR. ROBERT PLOUGHMAN ANnounces the opening of a new Medical Clinic—Specializing in Family Medicine, December 2nd, 829 Admirals Road, Esquimalt. Phone 383-6031, 383-5941.

ALL CANDIDATE MEETING
ESQUIMALT CONSTITUENCY
View Royal Ratepayers Association sponsoring ALL CANDIDATE MEETING, Monday, December 1st, 7:30 p.m. Community Hall.

OIL PAINTINGS BY ALYCE ANN Andirson will be shown Dec. 1st to 15th, 717 Fort St., courtesy of North West Trust Company.

15 COMING EVENTS and MEETINGS

BINGO
ESQUIMALT LEGION
SUNDAY, NOV. 30, 1 P.M.
20 Games—$1.00 Admission
Extra Cards 25c each
6 Cards $2.00
5 Extra Games—25c per Card
Also Early Bird Games
EVERYBODY WELCOME

FLEA MARKET
SANCHA HALL—SIDNEY
Pat Bay Hwy and Beacon Ave.
SUN NOV. 30—9:30-4:00 P.M.
Thousands of gift ideas and treasures. Old and modern — interest for all.
Admission 25c
Reservations 656-3082

DOWN TO EARTH
The Alberni Valley Potters Assn. are holding their annual sale of pottery on Dec. 6th at Echo Centre from 1 to 8 p.m. Alco in the Dogwood Room, there will be an enchanting variety of work from favorite local craft people. See you.

OAK BAY CONSTITUENTS ARE invited to meet their NDP Candidate, Ray Vickery, at a coffee party at the home of Mr. and Mrs. R. Stephens, 3231 Woodburn, Monday, Dec. 1, 3 to 7 p.m. Drop in and discuss the election issues. Inserted by the NDP Committee.

BINGO
Non-Status Indians, Langford Legion Branch No. 91, Monday 7:30 p.m. Early Bird Games start at 7, 6 cards $2. Extra cards 25c. Everyone welcome.

ESQUIMALT LEGION BATON and Drum Corp is registering boys and girls for drum lessons ages 11-15 and baton lessons ages 7-10. For information phone after 5 p.m. 595-2536.

CHRISTMAS BAZAAR
By the Gorge Rd. Hospital auxiliary. December 4, 1-4 p.m. in the hospital. 63 Gorge Rd. Dolls, tea, raffles.

15 COMING EVENTS and MEETINGS

GORGE SOCCER BINGO
EVERY MONDAY
7:30 P.M.
ST. JOSEPH'S HALL,
745 W. BURNSIDE
479-7413
DOOR PRIZES
5 EARLY BIRD GAMES 7 P.M.
20 Games
Good Neighbors and Bonus Games
$15-$20-$25 Games
PLUS Min. Jackpot $100
5 Extra Games

PUBLIC MEETING
WITH
Saanich and The Islands
Liberal Candidate
EDGAR RHOMBERG
Sunday Nov. 30, 7:30 p.m.
ISLAND INDOOR TENNIS
6612 Bryon

BINGO
Oak Bay Minor Sports
Every Monday
5 Early Bird Games, 7 p.m.
$25 a game or more
20 regular games, 7:30 p.m.
Regular games, 6 cards $2
5 Extra Games
$25 a game or more
Extra games, 5 cards $1
Senior Citizens' Hall
1442 Monteray Ave.

RCAF ASSOCIATION BINGO
Every Monday, 7:00 p.m.
Old Age Pension Hall
1600 Government Street
GOOD PRIZES
NO GAMES LESS THAN $20
JACKPOTS
1—$50 1—$100
DOOR PRIZES
GOOD NEIGHBORS
Admission Cad $1.00
Extra Cards 25c — 6 for $2.00
Proceeds to support Air Cadets and 800 Pacific Youth Charities.

ARMY, NAVY AND AIR FORCE BINGO
ESQUIMALT LEGION
EVERY SUNDAY 7 P.M.
Early Birds 6:30 p.m.
20 Main Games
All Games $20 or More
2 Jackpot Games
5 Extra Games 25c a Card
FREE BUS TO TOWN
In aid of veteran benevolence, senior citizens housing and juvenile sports.

BRENTWOOD COMMUNITY Club, Turkey Bingo, Monday, Dec. 1, 7:30 p.m.

20 LOST and FOUND

LOST: ATOMIC SKIIS IN CARRYing bag November 29th between Quadra St.-Sidney. Belong to Austrian coach-instructor. Urgently needed. Reward. 479-4378, or after 5, 595-4467.

MISSING FROM BLANSHARD and Topaz, large male Persian orange and white cat, with pink and black collar. Name Fluffy. Reward. 384-7547.

REWARD FOR RETURN OF 26 electric panels and switches taken from job site at 571 Johnson, November 22. Marked Federal Pacific Electric. 383-6631 or 477-6722.

LOST — OLD WEST SAANICH Road, 5000 block, spayed female cat, beige with dark markings and white chest. Answers to Pushy. 479-5008, reward.

LOST; "DOLLY" YOUNG TABBY cat with white feet and on face. Fluffy tail, Yale-Elgin area. 598-5702.

LOST — BLACK LEATHER WALlet on November 22nd at Memorial arena or Ingraham Hotel, reward. 479-5087.

LOST — "DOLLY," YOUNG TABby cat with white feet and on face. Fluffy tail. Yale-Elgin area. 598-5702.

LOST — LARGE BLACK LONG haired male cat with short tail. Florence St.-Foul Bay Rd. area. 592-4495.

LOST: STRIPED GREY AND black cat, Esquimalt. Reward. Animal's Crusaders. 386-9832, 385-1072.

LOST: SIAMESE PERSIAN, NEUtered, male vicinity of Gladstone Ave. Wed. Reward. 477-6695, 595-7545.

LOST! GOLD HORSESHOE-shaped lapel pin. Between Sportsman Inn — Yates and Douglas. Reward, 656-2374.

LOST, ONE BROWN NAUGAhyde chesterfield cushion on Island Highway. $10 reward. 478-2434.

FOUND BLACK AND BROWN kitten, near Cook and Rockland. 383-6185.

LOST IN OAK BAY VILLAGE, crocodile wallet containing upward of $40. Generous reward, 598-2406.

LOST: BLACK AND WHITE FEmale cat, Veteran St. area. 592-3593.

LOST: WALLET, VICINITY VAN Isle Marina, keep $50. 479-1995.

SELL IT
FAST
THROUGH
CLASSIFIED

21 HELP WANTED GENERAL

ADVERTISEMENTS IN THIS CLASSIFICATION MUST COMPLY WITH THE BRITISH COLUMBIA HUMAN RIGHTS ACT

BOOKKEEPER WANTED, MAture person, general bookkeeping, 1 person office. Selling and customer service. Experience and references required. Starting salary approximately $500. Victoria Press, Box 22.

COMMISSION DRIVER WITH small economical vehicle for city wide delivery service, neat appearance a must, must be available week-ends, phone Dial-a-Bottle 592-1296.

CHILD CARE NEEDED
Brentwood-Mt. Newton area. Responsible woman to care for 2 preschool boys in your home weekdays. Starting Jan. References required. 386-3511, local 30.

PART-TIME AND FULL-TIME help for autoplan, January, February and March — experienced preferred but not essential. Phone 386-3528.

ELDERLY HOUSEKEEPER
For elderly gentleman. Comfortable English-type bungalow. Live-in. Apply 2358 Oak Bay Avenue.

WOMAN REQUIRED TWO AFternoons per week in my home for babysitting 6 week old baby near Majestic Park, 477-6195.

WANTED—HAIRDRESSER FOR 6 weeks holiday replacement starting December 15th. Please contact 382-7017 or 477-4055.

CLEANING PERSON REQUIRED in private home in North Gordon Head area. 3 mornings per week, $3.50-hr. 477-5078.

PERSON WITH GOOD 4 DOOR auto. for self employment in transportation. 388-5024.

FASHION 220 SALES AND SERvices. 479-3740.

21 HELP WANTED GENERAL

Earn Extra Xmas Money Now! Housewives Senior Students Pensioners

Adult-size apartment routes coming available in the Yates St.-Fort St. Junction area. Profits from $130.00 to $150.00 per month for an hour to hour and one half per day. Must have means of transporting the papers. Please contact E. Bateman, Colonist Circulation 383-4111.

BOYS-GIRLS 12 YRS. AND OLDER

Two profitable Daily Colonist Newspaper routes, are available now in the following areas: Cedar Hill X Rd. and Shelbourne, and McRae and Shelbourne. Both routes range in profits of $50 to $75 per month, for an hour of your spare time daily. For further information, contact Mr. Crone, Colonist Circulation Dept. 383-4111.

Colonist Sub Manager Vacancy

Applications are now being received for the above position. A senior student with newspaper delivery experience preferred. Involves supervision of carriers between the hours of 5 A.M. and 6:30 A.M., also, one evening per week. A car would be an asset. Call Mr. Fox, Colonist Circulation 383-4111.

STUDENTS ADULTS

are required for temporary morning newspaper route deliveries. Generous payment plan based on route or routes delivered daily. A car would be needed. Contact Mr. Fox at 383-4111, Colonist Circulation Dept.

EXECUTIVE SECRETARY
Rotary Club of Victoria requires a mature person to manage office, maintain records, perform secretarial duties for officers and directors. Must be able to work on own, be flexible, re: hours, related to volunteer offices and members. Typing and shorthand required. Apply in writing to Selection Committee, Rotary Club, Empress Hotel or Victoria Press Box No. 19.

DUE TO EXPANSION PROgrame Electrolux Canada Ltd. will have three franchise openings, one franchise for Salt Spring, one for Galiano Island, one for Mayne Island. All applicants applying must be trustworthy and well respected in your community, you will be expected to sell and service Electrolux products, very good opportunity for right person for more information call Ed Dorohoy collect 656-7248.

WANTED BY 1 MARCH, 1976. Club house manager for 9 hole golf course on Galiano Island. Approx. 150 members, private suite in club house, 4 rooms, heat, light, water supplied. Ideal situation for semi-retired individual or couple. Duties include providing refreshments, attending bar, aiding social chairman with club activities. Previous experience desireable. References required. Reply Victoria Press, Box 16.

FUN-LOVING ACTIVE "Granny" to live in and help care for 2 active toddlers. Private entrance, self-contained suite. Rent and wages negotiable to suit both parties. References. Reply Victoria Press, Box 862.

LIVE-IN HOMEMAKERS
Opportunities for semi-retired ladies to help their local communities. Your experience needed by HEALTH CARE SERVICES UPJOHN LIMITED. Call us at 388-6639 Monday-Friday, 9-4:30.

MILLER'S
Is looking for a person to assist in looking after our record department, do bookkeeping, and other general duties about the store. Apply in person to the Personnel Manager, 726 Yates St.

BOOKKEEPER — PERSON FRIDAY
Payroll and stock control. Overseer for Restaurant Dining Room. Interesting position for versatile girl. Phone King Johns Inn, 478-8395.

WANTED FOR DELICATESSEN business, person for varied kitchen work, also cook-assistant, 5 day week jobs, 7 a.m.-3 p.m. Please phone 6 p.m.-9 p.m. 384-6208, 595-2022.

BE YOUR OWN BOSS
Work for yourself. Earn $100 and up per month. Work from home, part time. Interested couples only. Phone 382-3923 ask for M. Bachra, evenings.

EXPERIENCED MIDDLE-AGED housekeeper for couple in modern city home. Live-in, 5-day week, good wages, references. Victoria Press, Box 12.

PRIVATE PARTY NEEDS CARpenter, knowledgable and capable in general to assist in repairing and restoring large old home. 598-2980.

REMOTE LODGE OFF TOFINO seeking middle aged mechanically minded person or couple. Phone 112-725-3284.

REQUIRED IMMEDIATELY BY working mother, full time sitter for one infant and two school age children. Prefer live in. 384-2397.

WANTED: MAINTENANCE, HANdyman, knowledge of heating system required. Reply Victoria Press, Box 18, stating experience.

NEED MINOR BODY WORK done on VW bus, reasonable 592-7131.

WAITER OR WAITRESSES FOR night shift only. Apply after 4:30, Peacock Restaurant, Sidney.

WANTED EXPERIENCED Presser, apply Mr. Randall, Individual Cleaners. 595-4141.

PART TIME HELP REQUIRED for clean up in meat market. Victoria Press Box 882.

FULLY QUALIFIED HAIRDRESSer required, full time. Phone 479-6831 days, evenings 479-8317.

THINKING OF VOLUNTEER work? Call us at 386-2269. Volunteer Bureau, 1029 Douglas.

LIVE-IN COMPANION FOR ELderly lady. Good remuneration. 383-2871 or 652-1032.

LADY FOR PLAIN COOKING, 5 days per week. 384-9533.

22 OFFICE HELP

ADVERTISEMENTS IN THIS CLASSIFICATION MUST COMPLY WITH THE BRITISH COLUMBIA HUMAN RIGHTS ACT

RETIRED ACCOUNTANT
We are looking for C.G.A. or similarily qualified person with proven expertise in the completion of individual income tax returns. This person will have to be available during Feb., March and April to complete returns for our members on a fee for service basis, on our premises and by appointment. Back up administration, promotion, etc., will be provided. For full details contact Mr. V. Devries, General Manager, Victoria Provincial Employees Credit Union. 382-5105.

OFFICE CLERK REQUIRED TO perform various duties. Knowledge of bookkeeping procedures and ability to type 45 wpm. Definite prerequisite, knowledge of successful applicants will have at least one year experience in a bookkeeping position. Please call Mr. Marshall at 386-3211 between 4-5 for further details.

EXPERIENCED STENOGRApher-Receptionist wanted for part time employment. In Chartered Accountants Office. Apply Victoria Press Box 15.

EXPERIENCED TELLER REquired by leading trust company. Must have previous teleler's experience. Please Phone Mrs. Alexander, 386-1361.

RECEPTIONIST-TYPIST FOR medical office. State age, experience and education. Victoria Press, Box 20.

REQUIRED SENIOR BOOKkeeper with bank reconcilation payroll and accounts payable experience. 388-9931.

EXPERIENCED LEGAL SECREtary for wills and estates, good typing essential, shorthand an advantage. $800-$900. 386-9021.

FULLY EXPERIENCED SECREtary required. Reply with resume to 384-1117.

23 SKILLED TRADES

ADVERTISEMENTS IN THIS CLASSIFICATION MUST COMPLY WITH THE BRITISH COLUMBIA HUMAN RIGHTS ACT

Sears
SEARS REQUIRES AN Experienced Watchmaker. Full time position. Must have own tools and be capable of handling division under supervision. Excellent company benefits. Apply in Person to Personnel Office.

Management Position
We require an energetic person to assist general management for residential construction, deal with land, some rentals and sale of houses. This position suitable for a bright family person with practical and academic knowledge in the field and office requirements and be or held a management position with residential construction co. A good negotiable salary plus bonus to the qualified applicant. Please apply Victoria Press Box 3.

HEAD NURSE FOR A 10-BED psychiatric unit. Applicants must hold or be eligible for B.C. registration as a registered nurse. Experience in psychiatric nursing and training or experience in a leadership role is essential. Salary and personnel policies in accordance with R.N.A.B.C. agreement. Apply to director of nursing, Cowichan District Hospital, Duncan, B.C.

REQUIRED AN ELECTRONICS service person. The applicant selected must be able to work with little supervision. The job involves installation and maintenance of automotive electrical equipment (not radio) and an ability to work with printed circuits is essential. Applicants must have a valid drivers license. Phone 479-8622, Spikeblock Emergency Equipment Ltd.

AUTOBODY PERSON
Must be fully qualified. $8.30 per hour flat rate, with medical, dental and life insurance benefits. Apply to Advance Collision. 741 Pembroke Street. 388-4491.

APPLIANCE REPAIRS
Major appliances (washers, dryers, stoves) working presently or retired, work a few afternoons or evenings a week, precentage pay. Own tools, own transportation. Only experienced persons who take pride in their work need apply. 478-5449.

Construction Company
Requires finished carpenter to start almost immediately. Contact BILL PRICE at 384-1101. TODHACKETT CONSTRUCTION LTD.

WANTED SPORTS REPORTER and general reporter. Some experience necessary. Photographic experience helpful. Salary open to negotiations. Submit application to The Prince Rupert Daily News. Box 580 or phone Al Price 624-6781.

REPUTABLE OFFICE EQUIPment firm requires experienced service technician. Excellent working conditions and remuneration. Phone collect 384-7148.

AUTO BODY REPAIRMAN, MEDical and dental benefits, $8.50 Hr. flat rate, apply Superior Collision, 639 Chatham Street, Phone 386-3588.

ELECTRICIANS NEEDED ON Vancouver Island, experienced in wiring with Loomex. Phone 245-3311.

CUTTING BENCH CRIMPERS requires full time hairstylist, must be good at cutting. Please phone 598-1221.

FRAMING CARPENTER REquired; must be able to frame house on own from foundation up. 592-4643.

SHEET METAL WORKER OR (like) to renovate several old wood stoves. 479-2684.

EXPERIENCED BODY PERSON, union flat rate, plus bonus. Low Cost Collision Repair Ltd. 385-3716.

NON-UNION ELECTRICIAN.
383-4664

24 SALES PERSONS and AGENTS

ADVERTISEMENTS IN THIS CLASSIFICATION MUST COMPLY WITH THE BRITISH COLUMBIA HUMAN RIGHTS ACT

OFFICE FURNITURE DEALER has opening for person with successful outside sales experience. Preference will be given to applicant with qualifications in interior designing and office planning. Apply with resume to Victoria Press Box 23.

LICENSED REAL ESTATE team wanted for small downtown office. Semi-private office space with off street parking. Up to 90% commission, Dickie Agencies Ltd 919 Fort St. Call between 9:30 3:30. 382-4312 or 382-7822.

LIFE INSURANCE SALESPERson required immediately. No previous experience necessary. Must be bondable. Excellent salary plus commission and fringe benefits. For appointment please call 388-6681.

$600-$800 TO TRAIN IN SALES with Canada's largest Life Insurance Company. Call 382-3145.

WANTED: BY SMALL ISLAND furniture manufacturer, a sales agent presently calling on dept. stores, etc. Phone 112-743-5305.

24 SALES PERSONS and AGENTS

WHITTOME'S OFFER
LICENSED REAL ESTATE SALESPEOPLE.
1—TOP COMMISSION RATES PLUS A SALE BONU PLAN.
2—FINE OFFICE TO WORK FROM WITH LOTS OF FREE PARKING.
3—NO MANAGEMENT COMPETITION.
4—IN OFFICE TRAINING PLUS LOTS OF HELP IN LISTING, APPRAISAL AND PUTTING SALES TOGETHER.
5—A PROVEN GUARANTEED PURCHASE PLAN.
6—NATIONAL REFERRAL SERVICE THROUGH RELOCAN LTD., WITH AGENCIES IN OVER 150 CANADIAN CITIES AND TOWNS.
7—WORK WITH A STAFF OF FRIENDLY COMPETENT SALESPEOPLE.
PHONE OR COME IN TODAY.
479-1667
JACK KENNER, F.R.I., R.I. (B.C.)
4520 SAANICH ROAD
J. H. WHITTOME AND CO. LTD.
ROYAL OAK BRANCH

INSURANCE SALESPERSONS
Required by a leading and fast growing Canadian Insurance Company.
We are expanding our sales force and require two salespersons for Victoria and other major centres on the island.
We are looking for, not a high pressure, but rather an earnest person who will welcome a permanent position and an exciting career with management opportunities. An individual who likes meeting people and who has a strong desire to achieve, and wants unlimited income. Sales experience and the ability to meet and talk with business leaders an asset.
Perhaps you are ready for a change? Looking for a real career, not just a job. Apply with complete resume to Victoria Press Box 10. All replies strictly confidential.

AN AGGRESSIVE SALESPERSON to take over established accounts and develop new sales in the exciting and ever expanding field of copiers and duplicating systems in Victoria and area. Good commission structure, must have car. Phone J. R. Pipes Business Systems, 386-7728 between 9-10 a.m. for interview appointment.

25 TEACHERS

ADVERTISEMENTS IN THE THIS CLASSIFICATION MUST COMPLY WITH BRITISH COLUMBIA HUMAN RIGHTS ACT

REQUIRED BY
SCHOOL DISTRICT 55
(BURNS LAKE)
1. To offer instructional supervision from K. to Grade 7 classroom teachers.
2. To co-ordinate inservice activities for instructional staff. (Curriculum, learning assistance, subteachers, etc.)
3. To work with other district staff in developing "TEAM" approach to create a positive learning environment for all pupils and a strong supportive service for teachers and administrators.
4. To be informed of current curriculum and learning resource material and to make suggestions on changes of implementations when applicable.
—Deadline for applications, December 17, 1975. Applicants may telephone the office of the district superintendant of schools, 112-692-7141, with a short statement of resume. Applicants should be prepared to forward supportive documents to School District 55 by whatever means available (currier service etc.) or write Box 2000 Burns Lake. Interviews for this position will be held in early January of 1976 for a February 1 appointment or earlier if applicable. Signed — G. Armstrong, District Superitendant of Schools.

26 PART TIME or TEMPORARY HELP

ADVERTISEMENTS IN THIS CLASSIFICATION MUST COMPLY WITH THE BRITISH COLUMBIA HUMAN RIGHTS ACT

LICENSED DENTAL HYGIENIST or certified dental assistant required for 6 to 8 days in January. For further information, please call 656-5412.

VICTORIA ESCORT SERVICE requires escorts for visiting businessmen. Good grooming, intelligence, integrity, and conversational capabilities. 385-3500.

HELP WANTED IN 6-GUEST rest home, live-in 2 weekends per month. 382-1202.

30 SITUATIONS WANTED

WE ARE TRYING TO LOCATE A concerned employer who is willing and able to train a speech and hearing impaired young man, 23 years old, in a meaningful trade. Physically and mentally capable, mechanically inclined, financial assistance toward salary during training period. Phone 383-7143 and ask for Mrs. O' Gorman.

ENERGETIC AND CONSCIENtous mature lady desires office position. Have completed Business Course. Have kept complete set of books. Have some general office experience. I enjoy meeting people and would be interested in position affording this opportunity, 386-0755.

YOU HAVE NO TIME!
Then let me help you clean your house, mend, iron, redecorate, makes drapes or any of those jobs you keep putting off. 592-2163.

EXPERIENCED YOUNG WOMAN with references will do cleaning, occasional or regular, $3 per hour. 477-3181.

MIDDLE-AGED LADY OFFERS assistance indoors or out to other woman in country area who has pasture for a horse. 598-5097.

CASUAL WORK—PAINTING, REpairs. Gutters cleaned, lined. Downpipes, gutters installed. 388-7941—383-0339 Wesley.

CLERK TYPIST, RECEPTIONIST seeks employment, 2 days per week. Reply Victoria Press, Box 847.

ODD JOB WILLIE, CARPENTRY, repairs, alterations, drywall. After 6, 384-3522.

NURSE TO DO CASUAL BABYsitting, references available. 598-5650.

PART-TIME BOOKKEEPING, ACcounting, financial statements. Phone 384-5779.

2 YOUNG MEN WITH TRUCK; hauling, gardening, painting, anything. 598-1465. 9 a.m. - 1 p.m.

DUTCH GARDENER WANTS any kind of gardening work, pruning, etc., 479-6297.

HARD WORKING STUDENT REquires weekend work, experienced labourer, Mike, 478-2568.

HOUSEWORK REQUIRED, OAK Bay area, 4-5 hours minimum $3.50 per hour. 598-2054.

STATISTICAL TYPING MANUscripts or essays, experience secretary, close to UVic. 477-5314.

DO YOUR PAINTING DURING the calm season, 382-1632, Jim.

URGENT, NEED JOBS.
598-8497.

33 BANDS, MUSICIANS and ORCHESTRAS

ROCK FUNK BAND
"SHAME"
Featuring Edith Beauchamp available now for your New's Years' Eve and Christmas Parties. Wanted: keyboards player with equipment and vocal for working road band. Fraser, 382-9826, 384-1274.

KEYBOARDIST, SINGER WANTed for progressive Rock Band. Should have some equipment. 479-6968 or 479-5952.

DENNY'S CANNED MUSIC CO. Don't be fooled by similar names to the original, now with 7 fully mobile systems. 656-3585.

33 BANDS, MUSICIANS and ORCHESTRAS

FOR NEW YEAR'S EVE
Choose from Victoria's more popular groups. Chinook
Cold Sweat — Monterey Jack
New day—Kin Ratcliffe Quartet
Shame—Triad
Vintage Rock and Roll Band
Further Details—479-1531
Prestige
Entertainment Agencies Ltd.
"Victoria's Oldest Agency"

THREE-PIECE MUSICAL COMBO available for weddings, dances, etc. 384-3704.

WEDDING MUSIC, MC SPECIALIST. JAMES GURR. 478-2468.

M.E.C. STAGE LIGHTING, canned music. 477-5364.

36 BUSINESS SERVICES and DIRECTORY

Auto Glass

BOSSOM
GLASS CO. LTD.
NO WAITING IN LINEUPS!
We replace your windshield and handle all I.C.B.C. claim forms. Call our Mobile Home Service Van TODAY! 382-3031.

Blacktopping

DRIVEWAYS, PARKING LOTS, industrial areas. Subdivision, paving materials and supplies.
Free Estimates, 24 hr. service
O.K. Paving Co. Ltd.
2840 Nanaimo St., 386-3414

Bricklayers

IF YOU ARE THINKING OF having a fireplace or retaining wall built, call Ken for a free estimate at 385-4190 or 478-8780. All work is guaranteed.

Cabinet Making

MONAGHAN WOODWORK
CUSTOM CABINETS, CEDAR chests, hutches, stereo cabinets, etc. — your design or our design at attractive prices. We have units on display. Call in and inspect our workmanship at 9899 Resthaven Drive, Sidney. Phone 656-1631.

CUSTOM CABINET WORK
Millwork, kitchens, vanities. All types of custom casework.
OLYMPIC MILLWORK
Div. of Farmer Construction Ltd.
388-5121

KENNEDY KABINETS LTD. CUStom built cabinet and furniture. 1831 Verling Ave., 652-1808. Evenings call Dave 656-6407.

Carpenters

EXPERIENCED CARPENTRY. Renovations, decks, basement finish, additions, repairs, reasonable rates. References. 384-2323, 386-6966.

RENOVATIONS, ALTERATIONS and additions, guaranteed workmanship, free estimates for your building requirements. Call Bill 478-7903.

VERSATILE WORKER FOR your carpentry, additions, renovations, cabinets, vanities, painting, papering. Quality work at reasonable price. Adam, 385-3090.

EXPERIENCED CARPENTERS renovations and additions, references. Ron 477-9354, between 10-5.30. 477-9676.

CARPENTERS FOR FRAMING, finishing and or cabinets. Contract or per hour. 642-5345.

GENERAL CARPENTRY, ADDItions, renovations, free estimates. Phone after 6. 383-1587.

SUNDECKS OUR SPECIALTY, alterations, additions, sidewalks and fencing. 652-3536.

QUALITY CARPENTER WORK at reasonable prices phone 652-2027 or 652-1419 after 5 p.m.

RENOVATIONS, ADDITIONS, etc. 20 years' experience. Reasonable. Free estimates. 598-4952.

SMALL JOBS, REASONABLE prices, repair a specialty. Free estimates. 385-4945.

RENOVATING A HOUSE? NEED assistance? Reasonable rates, free estimates. 385-0151.

GENERAL CARPENTRY, ADDItions, alterations, sundecks, work guaranteed. 478-8894 or 478-3201.

SMALL JOBS MY SPECIALTY
Howie 478-4705

NO JOB TOO SMALL, OLD hand, Jock, 598-7392.

Carpets and Linoleum

HOURIGAN'S
CARPETS AND LINOS LTD.
FLOOR COVERING SPECIALISTS
715 PANDORA AVE. 386-2401

GRAND OPENING, NEW LOCAtion. Sale on all installation of lino and carpets. Installed for $1.75. All brand names carried. Stevenson's Floor Coverings. 304 Old Island Highway. 479-8821.

ONE-YEAR GUARANTEE
Carpet and lino, low competitive rates, 384-4395 after 4.

CARPETS AND LINO INstalled, free estimates. 479-9263 between 5-7 p.m.

CARPET, LINO, CERAMIC TILES, rug binding, reasonable rates by union firm, 383-3966.

Carpet Cleaning

COIT CARPET CARE:
THERE'S NONE BETTER!
COIT repairs any carpet
COIT offers carpet binding
COIT repairs burns, tears, holes
COIT cleans carpets too
COMPLETE, PROFESSIONAL, REASONABLE
COIT CARPET CARE
Call COIT — 386-6701

DOUGLASS CARPET AND Upholstery Cleaners. For the quality job, at the right price, with the personal touch, call Ron Douglass at 592-9517 for free estimate.

MAC'S RUG AND UPHOLSTERY cleaners. I own and personally do all cleaning 385-7479.

PROFESSIONAL CARPET SHAM pooing 10c sq. ft. Owner operated. Phone Andy, 652-5560.

EXPERT CARPET CLEANING, no obligations. Free quote. 477-3378.

Cement Contractors

PACIFIC CEMENT FINISHERS specializing in driveways, patios, sidewalks, floors. Free estimates. Call 384-2737 after 6 p.m.

NEW DIMENSION CEMENT FINishing, driveways, patios, basements. 385-4818. Gary.

Cleanup Services

PROMPT, EFFICIENT
— yards, basements, hauling of debris. Complete Janitorial Service. Gutters cleaned. Call Larry, 477-8711 or 592-6131.

NO CHARGE AND UP
Two young responsible men have large truck. Basement, attics, composts, etc. Very reasonable. Bob's, 386-2451 anytime.

WILL PICK UP SCRAP METAL free of charge. Motors, pipe, etc. 478-4963.

MOVING? ODD JOBS? CLEAN up? 2 men ready, willing and able. $14 per hour. 598-6773.

WILL CLEAN UP GARAGES, yards and houses, etc. G and W. 477-9145.

V and S CLEANERS
For reasonable household cleaning, 384-5827.

MOVING, CLEANUPS, HAULING, low cost. Any job, anytime. 592-6273.

NEED SOMEONE TO CLEANUP the yard, basement, or leaves? 652-3225.

DAVIES BROTHER CLEAN-UP service, Basements, attics, yards, etc. 642-3057.

2 MEN WITH TRUCK, CLEANUP, hauling, odd jobs. $10 per hour. 477-4740.

BASEMENTS, GARAGES, YARDS cleaned, rubbish hauled away. 384-4408, 592-4477.

MAN WITH PICKUP — SMALL cleanups, anytime. 388-6049.

BASEMENT JUNK CLEANED up. $12 truck load. 478-6507.

aboutv
bruce lowther

Sunday highlights

1:00 p.m. — PBS Sunday afternoon has a Boston orchestra rerun with Debussy's Nocturnes, then at 2 p.m., The Life of Adolf Hitler — 9.

4:00 — America, You're On is a new whoopee-ding music hour — 4.

● 5:00 — KOMO starts Alistair Cooke's fine America series — 4.

5:00 — Two neat variety hours, with Robert Goulet and Carol Lawrence first, then at 6 p.m., Steve Lawrence and Eydie Gorme — 12.

7:00 — The Disney feature is Sammy, the Way-Out Seal — 5.

● 8:00 — Okay, so it's only the Bing Crosby Christmas special; so Fred Astaire is the guest and we're awash in nostalgia — 8.

By Bil Keane

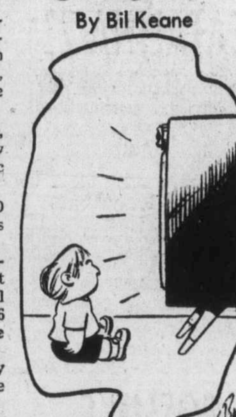

"Watch for it at 8 p.m. Central time, bedtime Eastern."

8:00 — The Boston orchestra with Haydn's 98th and Walter Piston's second symphonies — 9.

9:00 — CBC Performance, having botched Barry Broadfoot's Depression best seller, tries again with his 1939-45 war book — 2, 6.

10:00 — CTV's Human Journey series examines leadership. Wonder if they mean direction or charisma? — 8.

Sunday sports

10:00 a.m. — NFL football, Houston at Cincinnati — 2.

10:00 — NFL, Pittsburgh at New York Jets — 5.

10:00 — NFL San Francisco at Philadelphia — 7, 12.

1:00 p.m. — NFL, Atlanta at Oakland. Both this and the 49ers-Eagles game could be changed — 7, 12.

Sunday movies

● 1:30 p.m. — Isle of the Dead (1945 Karloff horror). One of the least known, most under-rated and really chilling movies — 11.

2:30 — The Borrowers (1973 English fantasy, often good too), Eddie Albert, Judith Anderson — 6, 8.

3:00 — The 300 Spartans (terrible 1962 epic), Richard Egan, Diane Baker, Ralph Richardson. Matilda thinks this is about a bunch of old TV sets but it's not even that interesting — 5.

● 3:00 — The Two of Us (excellent 1967 man-child drama), Michel Simon. Only for dubber fans but a must for them — 11.

4:00 — It Happened to Jane (1959 comedy). One of the better days, due entirely to Ernie Kovacs and Jack Lemmon — 7.

9:00 — The Laughing Policeman (good 1973 Walter Matthau, detective). The book was superb, the movie is close — 4.

9:00 — Rasputin and the Empress (1932 Russian revolution, corny but fun). The movie which gained fame forever because it was the only time the three Barrymores appeared together — 12.

11:30 — The Time Machine (1960 H. G. Wells amusement), Rod Taylor, Yvette Mimieux. Jolly times — 4.

11:30 — Solomon and Sheba (sloppy 1959 epic), Yul Brynner, Gina Lollobrigida. If Solomon was so wise, how come he wound up in a dog like this? — 5.

11:30 — The Patsy (1964 Jerry Lewis) — 12.

11:45 — The Savage (1952 Burt Lancaster) — 2.

11:45 — Showboat (colorful 1951 MGM version), Kathryn Grayson, Howard Keel, William Warfield. Neat music, shoddy everything else — 6.

12:00 — You Can't Run Away from It (terrible 1956 nothing), Jack Lemmon, June Allyson. It Happened One Night, remade rottenly — 7.

12:00 — Paris When It Sizzles (poorish 1964 romanticomedy), Audrey Hepburn, William Holden, Noel Coward. Nah — 8.

1:50 a.m. — Mr. Soft Touch (senseless 1949 Glenn Ford, nice guy). He may be a nice guy but he's no actor — 7.

2:10 — The Gazebo (tasteless 1960 Glenn Ford, funny killer). With Debbie Reynolds and you can either watch the Glenn Ford festival of turkeys or the Cable 10 time changing, whichever is more exciting — 6.

Sunday radio

12:00 noon — A Montreal orchestra concert — CBU-FM (105.7).

5:00 p.m. — NHL hockey, Islanders at Montreal —CBU (690).

● 7:00 p.m. — Opera Theatre begins a nine-week series from the 1975 Bayreuth Festival with Das Rheingold — CBU-FM.

7:30 — Western Canada hockey, Kamloops at Victoria — CJVI (900).

7:30 — The Entertainers with Michel Legrand — CBU.

Monday highlights

DAYTIME CHANGES: The big item is weekday reruns of All in the Family starting at 2 p.m. on Channels 2, 7 and 12. Edge of Night moves to ABC and starts with a of Let's Make a Deal at 1:30 p.m. CBS expands As The 90-minuter at noon on Channel 4, which also has an hour World Turns to an hour at 12:30 noon on Channel 7. Match Game moves to 2:30 and Tattletales to 3 p.m. on Channels 7 and 12.

7:00 p.m. — NFL football, New England at Miami — 4.

7:00 — Classics Theatre previews Checkhov's Three Sisters — 9.

7:00 — The first of four B.C. candidates' hours at this time through Thursday — 10.

7:30 — One of many seasonal reruns is The Happy Prince — 8.

8:00 — Wolftrap's star is Dionne Warwicke — 9.

9:00 — Lee Grant leads a PBS breast-cancer special — 9.

9:00 — New time for Helen Biernes' Outlook — 10.

9:00 —KVOS repeats the CBS News special The Assassins, with part two in 24 hours — 12.

Monday movies

12:45 noon — Wonderful Country (unwonderful 1959 Robert Mitchum western). With Julie London, but there's no Emergency — 8.

1:00 p.m. — Mission to Morocco (1959 Lex Barker loser) — 11.

3:30 — The Jackals (poor 1965 gem-chase suspense). Miss it — 5.

9:00 — Butterflies Are Free (okay 1972 modern-romance), Goldie Hawn, Ed Albert, Eileen Heckart. Who wants free butterflies? — 5.

9:00 — Green Fire (tarnished 1955 gem hunt), Stewart Granger. Notable only as one of Grace Kelly's 11 movies and likely the worst — 11.

10:00 — Flying Deuces (1939 Laurel and Hardy). Not their best but today's best movie, which puts the rest in the dog kennel — 12.

11:00 — Big Parade of Comedy (all-star compilation). Many grand old names in this must for nostalgians — 4.

11:30 — The Night Digger (1971 chiller). The name of Patricia Neal usually means quality but not this time — 12.

12:00 — How I Spent My Summer Vacation (1967 intrigue). The name of Robert Wagner usually means tedium, like this time — 2.

12:00 — The Imposter (1974 TV-pilot flop), Paul Hecht, Edward Asner. Speaking of tedium, the music lover who hears too many religious choirs suffers from Te Deum tedium — 6.

12:00 — Terror on the Beach (okay 1973 family vs. hoods), Dennis Weaver, Susan Dey. Matilda says I was a terror on the beach, B.C. meaning Before Canute — 8.

12:30 a.m. — The Jokers (often good 1967 Crown jewels caper), Oliver Reed, Michael Crawford, Harry Andrews. If you must — 7.

1:30 — Two Flags West (mostly tame 1950 western), Jeff Chandler, Linda Darnell. One flag is for offside, the other for holding — 8.

1:35 — Jeanne Eagles (1957 Kim Novak failure). Put Kim in a spaceship and the count is 36-24-36 and holding — 6.

2:15 — Love Has Many Faces (1965 Lana Turner soaper). I know this is a poor column; only one election shaft and two Matildas — 7.

Monday radio

● 8:00 p.m. — The 1975 Massey lectures will be heard at this time through Friday as Ontario Science Centre director Tuzo Wilson talks about Limits to Science — CBU-FM (105.7).

9:00 — CBC Monday Evening is mostly Mahaler's fifth symphony — CBU-FM.

●—Recommended.

Program Schedules for Sunday

Programs subject to last minute changes by stations concerned

CBUT 2	KOMO 4	KING 5	CHEK 6	KIRO 7	TIME	CHAN 8	KCTS 9	CABLE 10	KSTW 11	KVOS 12
Lise Lib	Cleo Robinson	Gardening	Rex Humbard	Discovery Day	8:00	Rex Humbard	Sesame Street		Jimmy Swaggart	Centre of Earth
Lise Lib	Agriculture	Week in NFL	Rex Humbard	Oral Roberts	8:30	Rex Humbard	Sesame Street		K. Kuhlman	Aquaman
Meeting Place	Insight	Week in NFL	Discovery Day	It Is Written	9:00	Search	Sesame Street		Transworld	Anchor
Meeting Place	Vision On	NFL Preview	Master's Touch	NFL Preview	9:30	Belonging Joys	Sesame Street		Lifestyle	NFL Preview
NFL Football	Vision On	NFL: Pittsburgh	Oral Roberts	Football:	10:00	Oral Roberts	Sesame Street		Fav. Martian	Football:
Football	Devlin	at NY Jets	Search	San Francisco	10:30	Journal Intl.	Sesame Street		Hour of Power	San Francisco
Football	These are Days	Football	It Is Written	of Philadelphia	11:00	It Is Written	Sesame Street		Hour of Power	at Philadelphia
Football	Make a Wish	Football	Garner Ted	Football	11:30	Garner Ted	Sesame Street		Voice of Calvary	Football
Football	College Football	Football	Victoria Sports	Football	12:00	Good News	Sesame Street		Rex Humbard	Football
Football	College Football	I Spy	K. Kuhlman	Football	12:30	Agape	Sesame Street		Rex Humbard	Football
Sesame Street	Directions	I Spy	Country Way	NFL: Atlanta	1:00	Country Way	Symphony		Jeannie	NFL: Atlanto
Sesame Street	Issues, Answers	Relig. Special	Chinese Cooking	at Oakland	1:30	Star Trek	Symphony		Movie: Isle	at Oakland
B.C. Politics	Medix	Relig. Special	Island Garden	Football	2:00	Star Trek	Hitler		of the Dead	Football
Wild Kingdom	Impact	Cesar's World	Movie: The	Football	2:30	Movie: The	Hitler		Movie	Football
Living; Gardens	Inner Seattle	Movoe: 300	Borrowers	Football	3:00	Borrowers	Hitler		Movie: The	Football
Money Makers	Medicine Men	Spartans	Movie	Football	3:30	Movie	Hitler		Two of Us	Football
Country Canada	Variety Hour	Movie	Country Canada	Movie:	4:00	Horst Koehler	Mr. Rogers		Movie	Cartoons
Hymnn Sing	Variety Hour	Movie	Hymn Sing	It Happened	4:30	Wonders of Wild	Sesame Street		Movie	Cartoons
Black Beauty	America	Meet the Press	Film	to Jane	5:00	Untamed World	Sesame Street		The Brides	Robert Goulet
Tommy Common	America	News	Students Forum	Movie	5:30	Bobby Goldsboro	Electric Co.		The Brides	Robert Goulet
World of Disney	News	Speech Freedom	News	Mod Squad	6:00	News	Tribal Eye		Mission Imposs.	Steve and Eydie
World of Disney	Viewpoint	How Come?	Victoria News	Mod Squad	6:30	News	Tribal Eye		Mission Imposs.	Steve and Eydie
Beachcombers	Swiss Family	Disney Movie:	Beachcombers	World at War	7:00	Six Million Man	World Press		Gospel Special	Three for Road
Irish Rovers	Swiss Family	Sammy the Seal	Irish Rovers	World at War	7:30	Six Million Man	Lowell Thomas		Gospel Special	Three for Road
The Waltons	Six Million Man	Movie	The Waltons	Cher	8:00	Bing Crosby	Symphony		Probe	Rhoda
The Waltons	Six Million Man	Movie	The Waltons	Cher	8:30	Bing Crosby	Symphony		Probe	Phyllis
Performance	Movie: Laughing	McCoy	Performance	Kojak	9:00	Kojak	Masterpiece		Lifestyle	Movie: Rasputin
Performance	Policeman	McCoy	Performance	Kojak	9:30	Kojak	Theatre		Access	and the Empress
Marketplace	Movie	McCoy	Marketplace	Bronk	10:00	Human Journey	Ascent of Man		Kroeze Bros.	Movie
Ombudsman	Movie	McCoy	Ombudsman	Bronk	10:30	Human Journey			700 Club	Movie
News	News	News	News; Goldsboro	News	11:00	News			700 Club	Movie
News; Movie:	Movie:	Movie: Solomon	Movie (11:50):	Face Nation	11:30	News			700 Club	Movie: The
The Savage	Time Machine	and Sheba	Showboat	Movie: Can't Run	12:00	Movie: Paris				Patsy
Movie	Movie	Movie	Movie	Away from It	12:30	When It Sizzles				Movie

Program Schedules for Monday

Programs subject to last minute changes by stations concerned

CBUT 2	KOMO 4	KING 5	CHEK 6	KIRO 7	TIME	CHAN 8	KCTS 9	CABLE 10	KSTW 11	KVOS 12
	Good Morning	Today	Canada AM	J. P. Patches	8:00	Canada AM			Hercules	Cartoons
	Good Morning	Today	Daybreak	Capt. Kangaroo	8:30	Romper Room			New Zoo Revue	Cartoons
	News	Seattle Today	Ed Allen	Price Is Right	9:00	Yoga	Romantic Art		Bev. Hillbillies	Price Is Right
Giant; Mon Ami	Bold Ones	Seattle Today	Definition	Price Is Right	9:30	Definition	Matter; Soup		Get Smart	Price Is Right
B.C. Schools	Bold Ones	Cross-Wits	B.C. Schools	News	10:00	Ten A.M.	Electric Co.		Calendar	Gambit
Mr. Dressup	Kukla, Ollie	Hlywd. Squares	Mr. Dressup	Love of Life	10:30	Tracy Trouble	Others; Rooms		Calendar	Love of Life
Sesame Street	Showoffs	High Rollers	John Barton	Young, Restless	11:00	Jean Cannem	Abt. You; Matter		700 Club	Young, Restless
Sesame Street	Rhyme, Reason	Marble Machine	John Barton	Search for Tmrw.	11:30	Jean Cannem	Sesame Street		700 Club	Dinah Shore
Bob McLean	Edge of Night	Celeb. Stakes	News; Ida	News	12:00	News; Move	Sesame Street		Mayberry	Dinah Shore
Bob McLean	Edge of Night	Days of Lives	Ida Clarkson	As World Turns	12:30	Move; Movie:	Peace Makers		Jeannie	Mike Douglas
Bob Switzer	Edge of Night	Days of Lives	Adam-12	As World Turns	1:00	Wonderful	Bread; Words		Movie: Mission	Mike Douglas
Marketplace	Let's Make Deal	The Doctors	Ironside	Guiding Light	1:30	Country	Work; Covers		to Morocco	Mike Douglas
All in Family	Let's Make Deal	Another World	Ironside	All in Family	2:00	Movie	Work; Caroline		Movie	All in Family
Edge of Night	All My Children	Another World	Edge of Night	Match Game	2:30	Celeb. Dominoes	Science; Explore		Movie; Cartoons	Match Game
Edge of Night	Ryan's Hope	Somerset	Edge of Night	Tottletales	3:00	What's Word?	Carrascolendas		Porky Pig	Tattletales
Celeb. Cooks	Happy Days	Movie:	Celeb. Cooks	Dinah Shore	3:30	Another World	Human Relations		Flintstones	Dealer's Choice
Forest Rangers	Merv Griffin	The Jackals	Flintstones	Dinah Shore	4:00	Another World	Mr. Rogers		Mickey Club	Cartoons
Comin' Up Rosie	Merv Griffin	Movie	Comin' Up Rosie	Dinah Shore	4:30	Brady Bunch	Sesame Street		Gilligan	Gilligan
Hi Diddle Day	Merv Griffin	Movie	That Girl	News	5:00	The FBI	Sesame Street		Beaver	Merv Griffin
Partridges	News	News	Victoria News	News	5:30	The FBI	Electric Co.		That Girl	Merv Griffin
Klahanie	News	News	News	News	6:00	News	Zoom		Brady Bunch	Merv Griffin
Hourglass	News	News	News	Mike Douglas	6:30	News	Human Sexuality		Bewitched	News
Hourglass	Football:	Truth or Conseq.	Cannon	Mike Douglas	7:00	B.C. Talent	Drama Preview	Candidates	Love American	Lucas Tanner
Reach for Top	New England	Hlywd. Squares	Cannon	Pyramid Game	7:30	Happy Prince	World Press	Candidates	Adam-12	Lucas Tanner
B.C. Politics	at Miami	Invisible Man	B.C. Politics	Rhoda	8:00	Invisible Man	Wolf Trap	Shalom	Ironside	M-A-S-H
FP Challenge	Football	Invisible Man	FP Challenge	Phyllis	8:30	Invisible Man	Wolf Trap	Outlook	Ironside	Let's Make Deal
All in Family	Football	Movie:	All in Family	All in Family	9:00	Petrocelli	Breast Cancer	Outlook	Movie:	The Assassins
Chico and Man	Football	Butterflies	Chico and Man	Maude	9:30	Petrocelli	Breast Cancer		Green Fire	The Assassins
Newsmagazine	News	Are Free	Newsmagazine	First Edition	10:00	Bobby Vinton	Breast Cancer		Movie	Movie:
Man Alive	Issues '75	Movie	Man Alive	First Edition	10:30	Pig and Whistle	First Churchills		Movie	Flying Deuces
News	Movie:	News	News	News	11:00	News	First Churchills		The FBI	Movie
News	Comedy Parade	Johnny Carson	Victoria News	Mod Squad	11:30	News			The FBI	Movie: The
Movie: Spent	Movie	Johnny Carson	Movie:	Mod Squad	12:00	Movie: Terror				Night Digger
Summer Vacation	Movie	Tomorrow (1:00)	The Imposter	Movie	12:30	on the Beach				Movie

36 BUSINESS SERVICES and DIRECTORY

Contractors

WHEATON CONSTRUCTION LTD. General Contractors Building Consultants 382-2159

ALL TYPES OF BRICK AND stone facings done — inside and out. House facings, fireplace facings, feature walls, garden walls For free estimate call "The Hearth Specialist" 477-5822 evenings.

HAVE AN ORIGINAL DESIGN fireplace in your home for less than you think possible, cheapest in town for fireplace facings. For free estimates call "Hearth Specialist," 477-5822, evenings.

DUE-RITE CONSTRUCTION Renovations, repairs, finishing, additions, cupboards, custom projects, patio, carport, taping, drywalling, etc. Phone Jack for free estimates. 384-3323.

ALRIGHT BUILDERS LTD. General contracting. 479-1160. Residential and commercial. Custom Built homes. Renovations and alterations. Drafting and Plan service. Engineering and Consulting.

ADA CONSTRUCTION Complete renovation, remodelling, custom building. For free estimates call 478-5401. Financing or trade available.

THOMAS CONSTRUCTION AND DESIGN LTD. Your renovations are our business. Free estimates, 385-0289.

STOP YOUR FIREPLACE FROM smoking, also dampers installed. Fireplace facing. Do repairs. 386-2648.

UNICON HOMES LTD. General contracting, contract management, building consultants, design service. 386-0130.

CONTRACTS WANTED FOR houses to frame or custom homes. Experienced reliable crew. Call Island Framing at 652-3572.

CONTRACT AND SPEC. HOMES built and construction management. Sunair Developments Ltd. General Contractors, 595-8664.

T. AND C. BUILDERS LTD. Framing 385-5293 385-8587

FRANKLINS CONSTRUCTION sundecks, gutters, rec rooms, additions, renovations, aluminum windows, doors. 382-2732 or 478-1050.

H. E. FOWLER AND SON LTD. General contractor, building consultant, contract manager. 41 Hillside Ave 385-2496.

FARMER CONSTRUCTION Design — Renovations 388-5121

RENOVATIONS, ADDITIONS, etc. 20 years' experience. Reasonable. Free estimates. 598-4952.

CUSTOM BUILDING AND DESign. 478-3398.

36 BUSINESS SERVICES and DIRECTORY

Data Processing

GREATLY DECREASE COMputer accounting costs. Inquire about our low-cost technique. The Jacobs Instruments Company 384-0400.

Delivery and Transfer

EARLY MORNING DELIVERY by contract, 5 a.m. 'til 10 a.m. New truck, dependable service. 382-5788.

Drain Service

WET BASEMENTS MADE DRY Sewer rooter service. Storm and sewer lines cleaned, repaired or replaced. 383-9111 THE VICTORIA DRAINMEN

WATER PROBLEMS Basements waterproofed forever by experts. All work unconditionally guaranteed. 384-4743.

DRAINS CLEARED AND REPAIRED. REASONABLE RATES. 384-1696

M and M MAINTENANCE Complete sewer and drainage repairs, fully qualified, reasonable rates. 383-4724.

CLEAN, REPAIR OR REPLACE Drain tile. Wet basement? Estimates. Phone 382-3029 anytime.

Drafting

COMPLETE DRAUGHTING SERvice, house plans and mechanical designs, 652-1786.

Draperies

Sears Custom-Made DRAPERIES Choose from our great fabric selection. Drapes PROFESSIONALLY MADE and INSTALLED IN YOUR HOME. CHARGE IT Phone 595-9111 NO OBLIGATION SIMPSONS-SEARS

HOURIGAN'S Floor Covering Specialists NOW SHOWING DRAPERIES PROMPT IN-HOME SERVICE 715 PANDORA AVE. 386-2401

SAVE YOUR DRAPES— Those shabby drapes can be brought back to life by the COIT experts. The best cleaning service available and that's guaranteed. Phone 386-6701 for free estimate. No obligation.

36 BUSINESS SERVICES and DIRECTORY

Draperies

CUSTOM MADE DRAPERIES FROM YOUR MATERIAL, ALSO CONTRACT WORK, 477-6804.

Dressmaking

EXPERIENCED SEAMstresses. Call Reflections, 383-7323, 9-5 for your sewing needs.

DRESSES, PANT SUITS, ALTERnations, to your satisfaction, no delays, bus stop. 592-3768.

Drywall

FIX THOSE ROOMS UP FOR Christmas. Boarding, taping textured ceilings and walls. Phone 478-7412.

EXPERIENCED DRYWALLING done at reasonable prices. Phone 652-2027 or 652-1419 after 5 p.m.

BOARDING, TAPING, TEXTURing, all work guaranteed. Available immediately, 385-2993.

TOP QUALITY DRYWALL, boarding, taping, texturing ceilings and walls. Phone 479-5686.

Electrical Contractors

OLDER HOMES REWIRED — NO down payment. We finance through B.C. Hydro Plan. EDDY'S ELECTRIC— 385-7666.

ELECTRICAL REPAIRS AND INstallations. Reasonable rates. Licensed electrician. Sirwel Electric. 595-3876.

EXPERIENCED ELECTRICIAN, small jobs, reasonable, 477-5096.

Excavating

EXCAVATING, LAND CLEARing, road building, demolition, sand and gravel, equipment rentals. 24-hour service. Radio controlled. O.K. Trucking Co. Ltd. Dispatcher, 2720 Tuner, 382-6136 Bus. Office, 2840 Nanaimo, 386-3414

WET EXCAVATIONS Track loader, and back hoe for rent. Wilson Contracting Ltd. 652-3973.

PEDERSEN EXCAVATING — backhoe work, septic tank and sewer installion. Contractor hourly. Free estimates. 479-5963.

ROBERTSON'S EXCAVATING, 450 Case, landclearing, bull-dozing and backhoe. 595-8530.

BAYD'S BOBCAT SERVICE, EXcavation, loading, levelling, etc. Contract or hourly. 478-4047.

DEMOLITION, BULLDOZING and trucking. Excavating. Phone 652-3898.

Fencing

PICKET FENCE (50 FT.) Fencing of Wood Saanich Lumber Yard 355-2486

CEDAR FENCES, SCREENS, gates, repaired-replaced. Phone 595-1769.

FENCES BUILT OR REPAIRED, any style, reasonable rates. 382-2732, 478-1050.

Flooring and Sanding

M & M FLOOR COMPLETE FLOORING CENTRE Hardwood, Carpets and Linos 532 William St. 384-0343 NIGHTS: 386-3078 or 383-2581.

Gardening

WINTERIZE YOUR LAWN mower, tractors and small engin now. Free pick up and delivery Open 7 days a week. Phone Connollys Lawn Mower, 382-9118.

EXPERIENCED HORTICULTURE student will do all kinds of gardening work. Reasonable rates. 652-5610.

HARVEY GARDEN SERVICE Prunings, planting, clean-up, fencing, hauling, commercial, residential. Fong, 479-7078, 384-8621.

TREES PRUNED AND LIMBED, hedges, shrubs trimmed. Estimates given. 383-8363.

PAINLESS PRUNING, HEDGES, shrubs, trees. Call HEDGEHOG. For free estimates. 386-0520.

TREES FELLED, PRUNED, hedges and ornamental shrubs trimmed, estimates. 385-5307.

PROFESSIONAL GARDENER for fall cleanup, gardening, etc. Reasonable estimates. 595-4208.

CLEANUP AND PRUNING, ETC. G. Barta, 382-7504.

FRANK'S GENERAL GARDENing and pruning. 477-6661.

Glass

SOLAR FILM TO REDUCE HEAT gain and fading in your office, home, camper or van. Numerous colors available at reasonable prices 385-5435.

Gutter Cleaning and Repair

EAVES CLEANED OR REpaired or renewed. Reasonable rates. 384-4743.

36 BUSINESS SERVICES and DIRECTORY

Gutter Cleaning and Repair

TAKE ADVANTAGE OF OUR gutter and downpipe cleaning special. Also waterproofing, repairs, etc. Very reasonable. All work guaranteed. 477-4908.

CLEAN, REPAIR OR REPLACE gutters, Down Pipes and Drain Tile. Wet Basement? Free Estimates. Phone 382-3029 anytime.

GUTTERS Cleaned, repaired, replaced. Low cost, free estimates, 592-6273.

Handymen

WILL DO HOUSE PAINTING, interior decorating, fencing, conversions and small electrical jobs, etc. Phone Harry 479-3575 or 385-3764 anytime.

GENERAL HANDYMAN SERvice. Interior, exterior painting, carpentry, electrical and plumbing. Call Val 383-2363.

HAVE ¾ TON TRUCK—WILL DO hauling, gardening, trees, etc. or anything of service to you. 658-8067.

ANY REPAIRS AROUND YOUR home — reasonable rates. 384-4743.

Hauling

2 MEN WITH TRUCK FOR light hauling and clean-up. Phone 652-2862.

QUICK SERVICE, HAULING garbage, basement, reasonable rates. Fong, 479-7078, 384-8621.

HALF TON TRUCK TO RENT. Call Doris. 383-2363.

HAVE 12-FT. VAN, HAUL ANYthing anytime, 478-2482.

Home Improvements

Feature Kitchen Centre 2610 Douglas 385-4921 specializing in KITCHEN and BATHROOM RENOVATIONS Largest Selection of KITCHEN CABINETS and VANITIES on the West Coast FREE ESTIMATES GUARANTEED WORKMANSHIP

FED UP LOOKING AT YOU old fireplace? Give it a facelift and at the same time save money Call "The Hearth Specialist" 477-5822 evenings for free estimates.

Insulation

BORDEN INSULSPRAY UF foam fills those cold heat hungry walls of your home. Call Victoria Foamco, 383-8233.

Landscaping

BARKER LANDSCAPING LTD. —since 1940— Lawn specialists. Expert and considerate garden layout and shrub placement — sketches — ideas. Our expert stonemasons can build you anything in rock or slate — walls, patios, pools or pillars — etc. For a free competitive estimate, call 595 8323. Terms.

Miscellaneous Service

WE CAN PAINT YOUR CAR $89.95 385-6433 Evenings 479-9217 Miracle Auto Painting

Moving

J AND I TRUCKING 385-9997 Local moving, fully insured, $15 to $20 per hour. Cartage and parcel delivery.

COMERFORD BROTHERS, SPEcialist in apartment moving. Efficient work at modest rates 383-4223.

EAGLE DELIVERY 383-0621 Economy parcel, Express, Cartage, Moving and Storage (Res.) 478-7087.

HAVE 12-FT. REEFER VAN, haul anything, anytime. 478-2482.

Painters and Decorators

PAINTING AND DECORATING reasonable rates, satisfaction guaranteed. Terms. 595-4905, 479-2473.

$250 AND UP PER HOUSE, guaranteed work, free estimates. 479-6934.

36 BUSINESS SERVICES AND DIRECTORY

Painters and Decorators

ISLAND DECORATORS Painters Paperhangers Spray Painters Plaster Repairs Convenient Time Payments 383-9059 Eves. 382-1479

CLARK AND PATTISON PAINTING CONTRACTORS LTD. Brush or spray. Paperhangers. Texture and vinyl work. Will do all or part of any job. Paint store, BAPCO, GENERAL and PRATT AND LAMBERT paints, and rentals of all painters' equipment. Terms if desired. Phone 384 0443, 760 Bay St.

BROTHERS PAINTING AND DECORATING Free appraisals, cost consultant. All types of painting. All types of repairs. Commercial, farm, residential. Lowest rates. Terms. Work guaranteed. 383-8112.

DOWSON PAINTING CONTRACTORS 385-6042 Residential, commercial, free appraisals, color consultant, low rates, work guaranteed.

interior and exterior painting and decorating, brush, roller, or spray, 20 years experience, fully qualified. Reasonable rates. Workmanship guaranteed. 478-3167 after 5.

A MASTER ENGLISH DECORATOR Established 30 years. Wall papering. Interior painting. Telephone 384-0912.

BMB PAINTING AND ROOFING contractors, residential and commercial. Free estimates, reasonable rates 479-4547.

INTERIOR — EXTERIOR Special low rates. For clean job. Self-employed. Phone Douglas at 477-5207.

REDECORATE FOR CHRISTMAS Painting, texturing, beautifying Call anytime, 386-6991 or 384-0256.

Plasterers

PLASTERING, STUCCOING, TEXturing old and new ceilings, repairs. Fred Blanchard and Sons, 656-4211.

COLEMAN PLASTERING LTD. Lath, Plaster and Stucco, 598-3433.

STUCCOING, PLASTERING, ALterations, reasonable. 479-4779.

Plumbing and Heating

REGLAZE your old tub in your home without inconvenience, guarantee same as new tub. Call The Bathtub Doctor 383-5614

LOW COST PLUMBING Why Pay More Renovations our specialty Emergency calls our trade Any Hour 478-1610

M AND M PLUMBING AND heating. Commercial, residential and repairs. 478-9395.

Repair Service

POCKET SIZE OR ANY OTHER kind of electronic calculators can now be repaired at City Centre TV 3970 Shelbourne St. 477-6971 (in the K-Mart Mall).

Roofing and Siding

CEDAR SHAKE ROOFING Guaranteed application, free estimates. Call 656-3264 anytime after 5.

PUFF THE ROOFER 210 Strip shingle applicator subcontract, you buy material. 384-4904

PARKER JOHNSTON LTD. 1855 BLANSHARD, 382 9181 "Roofing Victoria Since 1935"

BEAT THE WEATHER. ROOFing, gutters, drains — Repaired and new. 595-3019.

ROOFS: REPAIR OR REPLACE, reasonable rates. 384-4743.

Sewers

SEWAGE DISPOSAL B.C. Health Department applications. Perc tests, test holes, site plans. Island Envirotech, 595-8842.

ROYAL OAK PUMPER SERVICE. 24-hour septic tank service. Reasonable rates. 477-6414, 595-0575.

Tailors

OAK BAY TAILORS Tailoring, alterations ladies and men Quality leather alterations. 1826 Oak Bay Ave. 598-4131

BRITISH CUSTOM TAILORS 1311 Blanshard 383-2632

36 BUSINESS SERVICES and DIRECTORY

Tree Service

CEDARDALE TREE SERVICE LTD. Large shade and ornamental trees scientifically pruned and sprayed. TREE REMOVALS. Stump chipper. (Rep.) Charles Cowie 385-9931

MOUNT VIEW TREE SERVICE Everything in trees. Big or small, we do them all. 479-3873.

TREE FELLED, LIMBED topped. Reasonable rates. Free estimates. 642-5045, anytime.

KEITH CARDRIVER GIVES THE same smile, service and rates as last year. 386-3969.

EXPERIENCED FALLER FOR falling and limbing trees. Free estimates. 479-4983.

Upholstery

GRUBBY FURNITURE? Why put up with your couch and chairs looking so grimy? Colt can bring them back to life with their world famous upholstery cleaning. Call Colt, 386-6701, for free estimate — no obligation.

RAGGED BOAT TOP? BOAT OR car seats need upholstering? Call 479-3412.

Window Cleaning

ALLBRITE WINDOW AND JANItorial service, residential and commercial, reasonable rates, call anytime, 477-4631.

38 TRAVEL

REDWING "QUALITY" At the Right Price FLY RENO ON THE ORANGE BIRD CP AIR JETS YOU THERE!! EVERY SATURDAY From Vancouver Dec. 13 or Jan. 3 ONLY $149.00 Jan. 10—$179.00 * Includes Weekend Excursion Flight to and from Vancouver Via Air Canada Jan. 17, 24 $169.00 All Prices Per Person Sharing REDWING TRAVEL 645 Fort St. 383-5311, 382-5194 Or Call Your Travel Agent

FOR RENT, FULLY FURNISHED 2 bedroom Condominium near Phoenix, Arizona. $365 per mo. or $125 per week. 386-9661 evenings.

YOUNG COUPLE NEED RIDE to Winnipeg, Manitoba, Dec 20-22. Share expenses and driving. 382-6096.

39 PERSONALS

SOCIAL CREDIT DONATIONS 1728 Douglas Street Phone 382-8194

WOULD LIKE TO MEET CHRIStian ladies and gentlemen 15-50, who would not let anyone down. 598-8497.

WHO CARES IF YOU ARE pregnant? Birthright does. Phone 384-1431.

40 BUSINESS PERSONALS

ENGLISH PUB How would you like an exclusive authentic English pub, in your basement built by an expert craftsman in true traditional manner, example can be seen by appointment. Minutest detail, and your individual atmosphere taken into consideration or any other type of artistic theme you may have in mind. Please phone 592-9417 for further details.

XMAS PARCELS Going to Edmonton before Xmas, will take Parcels and cards for any place in route to Edmonton. Phone 477-4085 or 383-9314 or bring to 4474 Torquay Dr. after 5 p.m. Parcels min. $1 and up.

ESCORT SERVICES OF VICtoria. Female and male escorts and hostesses chosen on integrity, intelligence and personal appearance, 385-3500.

DO YOU DRINK WATER? This could be the greatest health message you will ever read! Call for FREE booklet. Value $1.50. 478-9933.

MERLINI THE MAGICIAN, available for parties. 479-3839.

40 BUSINESS PERSONALS

LUXFORD DIVORCE SYSTEMS INC.

DIVORCE WHY WAIT? You may not have to be separated 3 yrs. to get your divorce. 25% of our customers have been separated for less than 12 months.

HERE ARE THE FACTS!
1—No money down
2—Includes your lawyer's fees
3—Your divorce can begin immediately.
4—We are not a "do I tyourself" divorce service—We insist you use the services of a lawyer.

For information call: 383-6724 LUXFORD DIVORCE SYSTEMS INC. 210-620 View St., Victoria or in Vancouver, 211-470 Granville or in Edmonton, 403 Tegler Bldg. 10189-101st St., 424-8361 Chargex and Master Charge Welcome

POSTED WORLD-WIDE Letters, Christmas Cards, 50c per oz. Small parcels to 1 lb. 10c per oz. Plus U.S. Postage. Bulk rates Over 25-pcs. collected. Phone 388-9893. Noon to 8 p.m.

CY MEMBERS Due to Postal Strike our December dance is cancelled. Please phone 521-2347 up to 9 p.m. re our New Year's Eve Dance.

MEGAVITAMINS Available at ESQUIMALT WESTERN DRUG MART 1153 Esquimalt Rd. 388-6461

BRITISH MEDIUM AND healer Mr. L. G. Dukes from London, England now taking appointments for physic reading and healing for further information. Phone 598-3583.

I'VE GOT A BUDDY WHO GOES to work on a hopped-up motorcycle. I'd sooner go to work on a berserk washer cycle. Dave Skaalrud — 385-2232.

YOUNG UNATTACHED MALE snake, handsome, intelligent, seeks female companion, object—Christmas Present. "Snakes and Cushions", James Bay Square Shopping Mall.

GET DOWN OFF THE STOVE Sunny Boy, you're too young to ride the range! Dave Skaalrud 385-2232. Range repairs done while you watch.

ASTROLOGY Horoscopes and classes, Mac McLaughlin, Sri Atman Book Store, 1308 Government St. 383-3032.

JUNK CARS HAULED, FROM residential property, $7. Capital Regional Board. Project SAM. 478-7811.

GET AWAY FROM IT ALL. Rent a water bed at the Friendship Inn. 39 Gorge East. For reservations, phone 386-8335.

WE CAN PAINT YOUR CAR $89.95 385-6433 Evenings 479-9217 Miracle Auto Painting

FOR YOUR XMAS PARTY, HIRE a magician. 656-5452.

VICTORIA HYPNOSIS CENTRE 101-645 Fort St. 388-9722.

SCRAP CARS HAULED 478-9571

42 EDUCATION

TUTORING PROFESSIONAL help by experienced teacher French, math, new and old methods, 598-2331.

EXPERIENCED TUTOR. English for immigrants. Fred. 382-2700.

WOOD CARVING CLASSES starting January 1976, Ring 592-3528 between 6-7.

43 DANCING

BATON TWIRLING LESSONS. Eileen's School of Dancing. 3220 Cedar Hill Community Centre. Residence phone 383-8247.

60 FUEL

FINEST DRY ALDER WOOD split, delivered and piled. Cheques accepted. Free oak chopping block, Free supply kindling. Free removal any unwanted household items. 658-5832 anytime.

FIR PRESTO LOGS 120—$16.50. 245—$30.00. Dropped; $32.00 delivered in basement. Special 480—$58.00. McGowan Fuel, 388-9153.

SEASONED ALDER $25 PICK UP load. Call Murray 478-0407 or 598-2185.

2½ CORDS DRY FIREPLACE OR furnace wood. Mostly fir. Take it away yourself for $50. 477-2463.

SEASONED ALDER $25 PICKUP truck load delivered. Call Murray 478-0407 or 598-2185.

PICKUP TRUCK LOAD, FIR firewood, split and piled. $25 Langford area $30 town. 478-2378.

DAVIES BROTHERS FUEL. ALder wood, $28 per pick-up load. Delivered. 642-3057.

ALDER FIREWOOD DELIVered, (seasoned). 642-5970.

CEDAR FIREWOOD, $15, LARG pick-up box, delivered. 477-0882.

ALDER, PRE-CUT, SPLIT YOUR own. 478-1028.

63 TIMBER

WANTED TIMBER FELLED, BUCKED or STANDING Fir, Cedar or Hemlock TOP PRICES PAID Ideal Sawmill Ltd. 385-0441

65 BUILDING SUPPLIES

LUMBER WORLD

GLIDDEN FAST and EASY — Interior — Exterior Latex Paint $5.59 gal.

CERAMIC TILES — Terrific Selection 1⅜"x1⅜" per sq. ft. 88c.

FURNACE FILTERS — All sizes — one price — 2 for 1.49

STIPPLETONE — Ceiling texture paint — super texture or Ultra White 8.99 gal.

LUMBERWORLD 3955 Quadra St. One Block South of McKenzie 479-7151 Open Six days a week 7:30 to 5:30 CHARGEX

MOORE WHITTINGTON LUMBER LTD. MW 2614 BRIDGE ST. 386-1331

DOORS Victoria's door headquarters. All types — entrance, pre hung, pocket door frames. Some seconds and inventory clearance items at low prices. Victoria's only complete: SASH, DOOR and MILLWORK MANUFACTURING PLANT.

SAANICH LUMBER YARDS 3041 Douglas St. 385-2486 Night Phone 479-1423

Materials for 12'x20' garage (roofing extra)	$290.00
Sabot kit (sailing)	$ 47.00
8'x10' Greenhouse	$245.00
Pram Dinghy kit	$ 37.00
Work bench materials	$ 12.00
Compost Box, 4'x6'	$ 10.00
Garden Sheds, 6'x7'6"	$145.00

65 BUILDING SUPPLIES

STEWART & HUDSON

BUILDING SUPPLY CENTRE

CRYSTAL MIRRORS
Ideal Xmas Gifts
16"x24" — $4.99 each
28"x24" — $8.99 each
28"x36' — $12.88 each
28'x42" — $14.88 each
28"x50" — $17.88 each
30"x60" — $23.88 each

PLATE MIRRORS
8"x24" — $3.99 each
12"x24" — $4.99 each
16"x24" — $6.88 each
28"x42" — $19.88 each
30"x60" — $32.44 each

RESURFO PATCHING COMPOUND
½ price — $3.65 per gallon.
Disston 8 point hand saw
Reg. $16.88 — $12.96

BATHROOM EXHAUST FANS
$11.98 — $24.95 — $29.95

MAGNETIC DOOR CATCHES
Two styles 4 for $1.00

Single Tube FLUORESCENT FIXTURES
24" — 36" — 48"
Your choice $14.66 each

BUDGET PLANS—CHARGEX
Open Mon.-Sat. 7:30-5:30
400 Gorge Rd. E. 386-3211
STEWART & HUDSON LTD.

IMPERIAL BUILDING MATERIALS LTD.
The Builder's Supply House

WAREHOUSE PANELLING SALE

Check Imperial's stock of hundreds of sheets of PRE-FINISHED PANELS selling now at VERY SPECIAL LOW PRICES.

E.G.	Reg.	Sale
4'x8'—Skeltone	$5.50	$3.79
4'x8'—Roadrunner	$5.50	$4.50
4'x8'—Imperial PECAN	$6.93	$4.99
4'x8' Imperial Rosewood	$6.93	$5.99
4'x8' Imperial Rosewood No V Groove	$6.93	$5.99
4'x8' Summer Pine	$6.93	$5.99

Discontinued Lines and Damaged Items at up to 50% OFF REGULAR PRICE starting from $2.50 sheet.

PING PONG TABLES—Complete $22.95

ARBORITE and FORMICA 4'x8' Sheets $16.95

Choice of 17 Patterns
Pick up your 1976 Calendar
Compliments of Imperial Builders

Master Charge — Chargex
2955 DOUGLAS ST.
386-1401

STORE HOURS
Mon.-Fri. 8-5, Sat. 8-12
Member of Victoria HUDAC
Formerly Victoria Home Builders

HOME BUILDING SUPPLIES

SPECIAL QUANTITY DISCOUNTS ON VOLUME ORDERS

Lumber Plywood Gyroc Insulation Nail's Timber's Door's Stucco Wire Decking

GYROC SPECIAL
4x8-⅜ $2.62

PLYWOOD SPECIAL
4x8-⅜ Good 1 side $9.25
4x8-¾ Sanded "D" $10.95
4x8-⅜ Sanded "D" $7.85
4x8-¼ Sanded "D" $6.25

Stucco Wire 16-16 per roll $26.95
2¼ and 3¼ CW nails $15.95

DELIVERIES made ANYWHERE on VANCOUVER ISLAND. Before you buy COMPARE OUR PRICES. For QUALITY, SERVICE and GUARANTEED SAVINGS, phone:

HOME LUMBER and BUILDING SUPPLY
470 ARDERSIER RD.
386-3374 — 385-8711

BUTLER BROTHERS

CELUFIBRE INSULATION

1 sack covers 70 sq. ft.
2" Thick. $4.49 Per Sack
2046 Keating X-Rd.
652-1121

4X8X½ SANDED POPLAR PLYwood. Sale priced $7.75. S. J. Peden Ltd., 2855 Quesnel St. 386-3464.

PLYWOOD, 4X8, ⅝ STD. SH., $4.75 Spruce 2x6 decking. 595-6181 after 3:30.

65 BUILDING SUPPLIES

SLEGG BROS.
CASHWAY LUMBER
1496 Admirals Road

WE HAVE OPENED A NEW LUMBERYARD at 1496 ADMIRALS ROAD. Just up from Craigflower corner. WE WILL SPECIALIZE IN SALES TO CONTRACTORS and HOME BUILDERS.
We now have some inventory on hand and are ready to serve you.

Our prices will be really competitive as our overhead is low. Come in and see us — Get a quotation on your lumber requirements. We think we can save you some money.

Phone 388-9975 — We will pick up your plans and take off a material list.

GIVE US A TRY

NIGHT CALLS — PHONE NOW
RICK HODSON 385-5669
NICK HOY 382-4053

At the SIDNEY STORE

Drive to SIDNEY and SAVE DOLLARS at CASHWAY LUMBER'S

PANELLING SALE

JUST ARRIVED from WELDWOOD, these attractive Panels are selling for much more elsewhere, but CASHWAY offers them to you at $$$$ off this week!

Buried Pecan, Canada Pine, Concord Elm, Golden Cedar, Smokey Mtn. Elm, Golden Valley Elm, Fireside Cedar, Knotty Cedar.
All ONLY $4.99 ea.
Many other panels at reduced prices too — Here are a few more examples:
Oceana Medium and Tropicana spice
ONLY $3.49 ea.
The Lamina (or Sorrento) Series Pecan, Rosewood, Walnut Cedar, Oak, and North Bay Oak
ONLY $4.99 ea.
Choose from 54 different Panels, all at very competitive prices.

CEILING TILE
12x12 Cloud White Brand Name Tile by J-M, 64 sq. ft.
Per Box: $12.95

ZONOLITE
Loose fill Vermiculite Insulation — 20 sq. ft. 2" thick.
Per Bag: only $2.35

Check our reasonable delivery rates.

CASHWAY LUMBER
9764 - 5th St.
Sidney

Cubbon on Cook

Clearance Specials	Reg.	Sale
Furnace Filters, 5 sizes	.99	.79
Foam Weatherstrip		1.99
Vinyl Weatherstrip		3.59
Alum-Vinyl Threshold		1.99
16x48 Door Mirror		10.73
28x30 vanity Mirror		10.85
Suspended Ceilings S-F	.42	.37
4x8-⅜ Particle Board		3.49
Windsor Rosewood 4x8	6.99	5.49
Picture Frame Mouldings		10% off.
Mahog. Movable Shutters		10% off.
Amerock Hardware		10% off.
Class 1 C Cedar Door, from		66.95

1720 Cook CHARGEX 384-8181

CEDAR SHAKES AND SHINGLES Buy direct from mill. Certified. Delivered. Phone mill 647-5425 anytime or 592-2100 between 5 and 7.

QUALITY 18" CEDAR SHAKES. Buy direct from manufacturer. 478-2740, 383-2243.

TOP QUALITY CEDAR SHAKES, certified, delivered. 478-0533.

70 MUSICAL INSTRUMENTS

GUITAR AMP. PICKBACK LEAD amp 60 watt R.M.S. reverb, fuzz etc. 15" Genson speaker in matched cabinets. This is professional equipment at half the cost. $325, 384-6666.

THOMAS ORGAN
Two 61 note keyboards. Full 32 note pedal. Leslie speakers. Excellent condition. Set of Ludwig drums and cymbals. 382-4506.

ACCORDION
$400 or nearest offer. Collect, Camillo, 120 bass, 7 bass switches, 743-5224.

NORDHEIMER CONSOLE PIANO with bench, made by Heintzman. Mahogany high gloss finish. Sheraton type legs. 592-3165.

PIANO AND BENCH, MASON Risch, walnut, mint condition. $850. 385-1284.

SAVE $1500
Hammond organ XTP (T500 series). 592-3276.

12 STRING FRAMUS GUITAR with hard case. Excellent condition. 386-8107.

STEEL STRINGS GUITAR AND case, good condition, best offer. 479-1754 after 5:30.

KENT 12 STRING ELECTRIC guitar with Raven bass amp. $200. 595-5811.

HAMMOND ORGAN STUDIO
WE SELL QUALITY
Phone 388-9177

70 MUSICAL INSTRUMENTS

GUITAR SPECIALS

GIBSON "Ripper" elec. bass guitar w-case
Reg. $724.50 Sale $525.00

EPIPHONE EC22 classic guitar.
Reg. $127.50 Sale $89.95

EPIPHONE FT165 12-str. guitar.
Reg. $189.50 Sale $129.95

ESPANA Folk guitar E-211
Reg. $159.95 Sale $119.95

ESPANA Folk guitar E-211.
Reg. $189.50 Sale $129.95

Hall-Fairfield MUSIC
728 Fort St. 385-3307
"Everything in Music"

YAMAHA Music Centre

Newly arrived
John Brensmead of London 6' 2" Grand Pianos. Available for viewing on the 4th floor of the Hudson's Bay. Price $2395. 384-9131.

James Piano and Organ Ltd.

SEE THE NEW YAMAHA B2R ORGAN TODAY

PIANO WAREHOUSE

All makes of used upright pianos from $495.
595-2422 or 384-9131
Open for viewing
Fridays and Saturdays only

James Piano and Organ Ltd.
Hillside and Shelbourne

CLEARANCE

Large stock of Rogers drums and hardware, ½ price.

NELSON'S MUSIC CENTRE
1315 GOVT. 385-9728

HAMMOND ORGAN
Famous T500 model

Regular price	$4,595
Pre owned reduction	$ 795
Total price	$3,800

Privately owned
Call day 388-9177
Night 592-6315
Ask for Maurice

EATON'S
Specialist in
HAMOND ORGANS
for over 20 years
4 Teachers Available
Use your Eaton Account
Main Floor Eaton's
Home Furnishings Building

STUDENT GUITARS
PLUS BAG $32.88
Lay away now for Christmas
Bernie Porter Music Ltd.
725 Caledonia 382-9542

BUYING AN ORGAN?
We sell quality
GULBRANSEN
organs with the clearest sound
KIMBALL
organs—world's easiest to play
New Kimball Pianos, $1088
Paragon Music Ltd.
Kimball-Gulbransen Organs
HILLSIDE MALL 595-1775

PAMUS
MUSICAL INSTRUMENTS
"Where Good Music Begins"
1108 Blanshard St. 386-8475

House of Keyboards
PRESENTS
Used upright pianos, reconditioned, guaranteed, specially priced. Convenient credit terms.
777 Fort St. 388-5222

PUT A WURLITZER SPRITE under the tree this year for about the best Christmas you could have. See the Wurlitzer Sprite site at
SCOTT PIANO AND ORGAN
612 FORT 386-2434

Ukulel's, $5.50 and $12.50; Acoustic guitars, $24.95 to $650; Schaller machine heads; electric guitars from $69; Violins $59 and $110.
SOFT SOUNDS
2031 OAK BAY AVE. 598-1524

GIBSON L.P. CUSTOM BASS GUItar and amps. Unisphere, Microphone, stand. Cry Baby, accessories. Sell or swap. Offers. 382-6587 after 5.

THE VERSATILE OPTIGON. THE great Christmas gift for frugal music makers. $499 at
SCOTT PIANO AND ORGAN
612 FORT 386-2434

ORGAN, TWO-YEAR-OLD BALDwin Interlude, double keyboard, automatic rhythm manual home course, and music book, $985. Phone 382-8979.

SAVE WHEN YOU PURCHASE this beautiful Baldwin "Interlude" organ, like new, only 1-year-old. Automatic rhythm, Double keyboard. 477-1390 evenings.

RENT TO OWN
PIANOS AND ORGANS
GLEESON MUSIC CITY
707 FORT 388-9632

ART NOUVEAU
Antique upright piano, brass and abalone inlay $850 or best offer, 478-5032.

HAMMOND PIPER ORGAN, auto chord with cassette, offers. 478-4175 evenings. 478-4521 days.

SOUND SOURCE
LESSON STUDIOS, REPAIRS
723 JOHNSON 386-7704

ESTATE HANDEL GARTH EDINburgh Piano, good condition. $500 or best offer. 477-2898.

RAVEN GUITAR AMP AND speaker, good condition $250. 477-3176.

PLAYER PIANO KLINGMANN mahogany, partially reconditioned, $800. 386-9710, before 4:00.

THOMAS ELECTRONIC ORGAN with pedals and rhythm section. Excellent condition. $850. 386-2897.

GULBRANSEN PACEMAKER organ, rhythm piano, 2-speed Leslie, $1895. 658-5979.

ENGLISH ROSE—MORRIS drum, 5 piece outfit. Very good condition. $500. 478-3140.

ARTLEY SILVER FLUTE, $100, classical guitar and case, $50. 382-4967.

FENDER BASSMAN, 100 WATT, $500. At half price for quick sale. 384-3068.

SET OF BAXTER DRUMS, DOUble set, 12 piece, $600 or offer. 595-8458.

SESSION MAN AMP AND UNIvox guitar, $450 or sell separately. After 4:30. 384-7587.

70 MUSICAL INSTRUMENTS

KINGS
PIANO AND ORGAN LTD.
YOUR
HAMMOND ORGAN
HEINTZMAN PIANO
DISTRIBUTOR
For Upper Van. Isle
Free Delivery
Staff factory certified Hammond Organ technician.
City prices — Local service
Several organ trade-ins, including Conn.
Two Locations
Royston, B.C. Campbell River, B.C.
338-5662 287-2412

QUALITY USED PIANOS
Top Canadian makes, fully reconditioned and guaranteed. Now available:
—Heintzman upright Grand (1914).
—Dominion Upright.
In production, reserve now:
—Heintzman Upright Grand (1920).
—La Sage Upright (refinished).
—Newcombe (ornate, refinished).
From $695 at
ALLISON PIANOS
602 ESQUIMALT RD.
384-3935 or 385-4807 anytime.

INFLATION FIGHTER
Beautiful Acetone organ. Two 44 note manuals. Built in rhythm, Leslie speaker. Roll top cover, only $1495.
GLEESON MUSIC CITY
707 FORT 388-9632

EVEN OUR COMPETITION PRAISES THE CONN ORGAN
THE CONN ORGAN STARTS AS LOW AS $1395 AND UP.
REGINALD STONE
ORGAN STUDIO
Associated with Sound of Music
1517 QUADRA 383-0239

MAGNUS ELECTRIC 12-CHORD organ, with bench and books, 385-6963.

ELECTRIC GUITAR (KENT) and speaker, without amp, $100. 598-4728.

WEBBER UPRIGHT GRAND piano. Cabinet good, sound excellent. $800. 385-4124.

KENT ELECTRIC GUITAR, 2 pickup. 592-7913.

GUITAR AND AMPLIFIER, never used. $80. Phone 477-1798.

STUDENT'S ACCORDION, 120 bass. 478-2715.

SMALL PIANO, WELL KEPT, $450. 477-4727.

BALDWIN ORGASONIC ORGAN, excellent condition, $995. 598-7295.

IVORS AND POND, PRINCESS grand, as new, private. 383-1398.

WURLITZER ELECTRONIC piano. 478-8670.

ELECTRIC GUITAR FOR SALE with hard shell case. 388-6843.

GIBSON 37 T ORGAN, GOOD condtion, $150. 385-5011.

BEAUTIFUL QUARTER-CUT oak upright piano. 477-6439.

PIANO TUNER — CRAFTSMAN. Norman Duckworth. 595-5251.

120 BASS ABCO ACCORDION, Italian make. $200. 477-2126.

ALTO SAXOPHONE, IDEAL FOR band student. $135. 592-3745.

SMALLER UP-RIGHT PIANO for sale, 477-9843.

71 MUSIC TEACHERS

PIANO TEACHER IS AVAILable. Your house or mine. Susan Pappajohn, A. R. C. T., R. M. T. 383-6701.

77 MOTORCYCLES

See the New
KAWASAKIS
900 - 4
500 Triple
at
FREDERICK MOTORS
Victoria's oldest and Newest Kawasaki Dealer
616 Queens 383-0823
D.L. 3632

SELECTION PLUS
OVER 60 NEW AND USED BIKES TO CHOOSE FROM
50 cc to 1000 cc
New HONDAS and YAMAHAS at YEAR-END PRICES
NEW YAMAHA XT500, TY175 and TY250 IN STOCK NOW
Many used bikes at CLEAROUT PRICES
MULLINS MARINE
SALES LTD.
382-1928 382-4515
925 Yates St. D.L. 10286

NEW 1976
HONDAS
NOW IN STOCK
XR75 XL175 XL250
TL250 Trials 400cc 4 cyl.
BROOKLANDS MOTORCYCLES
937 Fort 383-5926
DL-3824

HONDA CAN-AM
SAVE NOW on New and Used Machines from 50 cc to 1000 cc.

COLWOOD HONDA
Div. Mullins Marine
2781 Millstream 478-8831
Left off hwy. at Western Speedway
Dealer Licence Number D-114

POWERTOWN M.C.
Tuning and service to all makes.
WORK GUARANTEED
384-1249
614 Grenville

MONTESA—BULTACO
VICTORIA MOTORCYCLE SALE
592 Ledsham Rd. 478-1123
DL 4139

1971 HONDA 70-CM, PLUS 2 HELmets, excellent condition. Only 800 miles. Asking $350. After 5. 385-5354.

'74 YAMAHA 250 ENDURO, trials Universal tires, 1 helmet. Best offer. 479-3718.

1974 HARLEY DAVIDSON sportster XLH 1000 c.c. Electric start. 45 m.p.g. 383-8393, Bob.

WANTED MOTORCYCLE, 100 CC to 175 cc. Trail bike, reasonable. 384-3095.

125 SUZUKI TRAIL BIKE AND accessories. Excellent condition. 479-7425.

73 HONDA CT 70 CC; LOW MILEage, excellent condition Road legal. 658-8109.

360 YAM ENDURO. MUST SELL by weekend. Reasonable offers. 384-1879, 595-1816.

1966 YAMAHA 80CC WITH HELmet. $235. Phone 386-7431.

'73 HONDA 350 TWIN, IMMACUlate. $1050 firm. 595-2468.

A STEAL AT $850! SUZUKI 500 helmet, gloves, etc. 383-3645.

1972 HONDA 90 CC. TRAIL BIKE, $475 or best offer. 477-8324.

1974 HONDA, 125. $400, 595-8488.

KEYSTONE MINI-BIKE, EXcellent condition. $185. 478-5167.

HONDA TRAIL BIKE. 595-1081.

78 BICYCLES

BRAND NEW DELUXE SEKINE 10-speed, cost $175, sell for $140. Used once. 383-8028.

APOLLO MAN'S 5-SPEED, 24" frame, near new, $90. 595-2829.

LADIES' 3-SPEED BIKE, 1-YR.-old, $55.00. 478-4631.

PEUGOT 10-SPEED, LIGHT, pump, horn, rat trap. $80. 384-6681.

GIRLS 5 SPEED BIKE GOOD condition. 598-5420.

GIRL'S SMALL MUSTANG BIKE, good condition, $15. 598-8781.

LADIES' TRIUMPH COASTER bike $20. 384-9282.

GIRL'S BLUE MUSTANG, GOOD condition, $25. Phone 479-8005.

78 BICYCLES

Russ Hay On Government
2542 GOVERNMENT ST.
Between Bay and Hillside
The Leading Bike Shop
384-4722

USED BIKES

12" Deelite convert.	$39.88
14" Boys hirise cstr.	$37.88
14" Boys hirise cstr.	$38.88
14" Boys hirirse cstr.	$35.00
16" Girls Glider cstr.	$29.95
16" Girls CCM cstr.	$29.88
16" Girls CCM cstr.	$35.00
18" Girls Glider cstr.	$39.88
21" Gents Sears 3 spd.	$45.00
21" Gents Raleigh 3 spd.	$46.88
21" Gents Chlorda 5 spd.	$54.88
21" Gent Chlorda 5 spd.	54.88
21" Gents Chlorda 5 spd.	$49.88
21" Gents Glider 5 spd.	$75.88
18" Junior Mk 10 10 spd.	$45.00
23" Gents BRC 10 spd.	$55.00

MASTER CHARGE
TRADES WELCOME
CHARGEX
Terms Available
Open Mon.-Sat. 8:30-5:30
Fri. till 9

WHY SETTLE FOR A STANdard bike when I can convert it to a 5-speed for $49.50! Parts and labour included. Expert buckled wheel truing. We sell new and good conditioned used bicycles, all sizes at the lowest prices. Skate sharpening, 50c, 50 per cent off on labour. Open 8-8. Sunday 12-5 p.m. 384-5514. Dealer B.R.C., C.C.M., Reno Industries. 2519 Government St.

ROYAL OAK SPORTING GOODS
Royal Oak Shopping Centre
479-4232
Bikes: Raleigh, CCM and Sekine— 1, 3, 5 and 10 speeds.
Complete line of accessories.
Complete repair services.
Shop early for Christmas.
Christmas lay-away.
Open Thursday and Friday nights 'till 9.
Easy Parking

BICYCLE SELLOUT
5 and 10 speeds, some M.X. bikes. All bikes sold as-is, where-is. Most assembled, some in cartons.
SAVE $$$$ NOW
MULLINS MARINE SALES LTD.
925 YATES ST. 382-1928

SPECIAL SALE NEW AND GOOD condition used bicycles, all sizes, Saturday and Sunday only. 2519 Government St. Open 8-8. Qualified mechanic.

2 RALEIGH BICYCLES — 24" Man's Record, 10-speed $100; 20" Girl's 3 speed $75. Both beautiful blue. Near new condition. 595-5282.

22½ RALEIGH PROFESSIONAL racing bike fully campavnolo equipped, one-month-old, $700 or best offer, 592-0217.

GIRLS' SINGLE-SPEED HIGH-riser, twin bar, knobby tires, long seat, suit pre- or early teen, $25, 592-9605.

APOLLO 10-SPEED, USED ONLY by teenager when car unavailable. Like new. $100. 592-7779.

RALEIGH SUPER COURSE, EXcellent shape, when new $240, selling for $130, extras. 477-6395.

MONSHEE MKIV 10-SPEED fenders, lights, toe clips, $70. 652-2966.

NEW 23" CENTURIAN 10-SPEED boy's bike, about $125. 478-7066.

MUSTANG 3 SPEED, $45, 10 speed, Peugeot, $80. 592-7052.

GIRL'S BIKE FOR 5-8 YEARS, $15. 598-1628.

2 BIKES, 1 NEW. PHONE 384-4287.

80 BOATS and MARINE

The National List

31' CHRIS Express	$25,800
36' LAPWORTH sloop	$35,000
28' FIBREFORM deluxe	$24,000
29' MONK express	$23,500
26' BAYLINER C. Bridge	$18,500
24' GREW Hardtop	$ 9,700
45' GULF Commander	$175,000
36' GRAND BANKS	$59,500
26' GRAMPION diesel	$17,500
32' MOTOR SAILER	$23,800
46' ALASKAN	$143,000
34' CORONADO	$29,500
23' GLASPLY	$13,200
26' THUNDERBIRD	$ 7,400
26' REINELL Sloop	$15,000
24' KITTYWAKE Sloop	$ 8,400
30' SHARK sloop	$15,000
24' FIBREFORM	$ 9,800
36' CHRIS Connie	$31,900
42' GRAND BANKS	$90,000
50' FLYBRIDGE Cruiser	$200,000
43' HOUSEBOAT	$54,000
32' ERIC ATKIN Ketch	$51,000
36' West Coast TROLLER	$22,500
22' BRANDLMYR	$ 6,750
22' SEA SKIFF	$ 4,500
32' EXPRESS Cruiser	$17,900
32' HUNTER	$18,000

NEW
GRAND BANKS 32, 36, 42
OVERSEAS 41 and 51 ketches
and the new:
FISHER 37 Motor Sailer
MOODY 30 33, 38

NATIONAL Boat Sales Ltd.
2060 WHITE BIRCH ROAD
SIDNEY, B.C.
NEW AND USED
(604) 656-3966

Sidney Marine
ASSOC.
(formerly Fortune Boats)

POWER

18' LAPSTRAKE	$3750
21' FIBERFORM San Juan	$7650
28' RICHARDSON displ.	$14,900
28' MONK Command	$16,500
31' DISP. Cruiser	$6450

SAIL

24' CASCADE sloop	$7,750
28' GREAT DANE sloop	$26,900
28' COLUMBIA diesel aux.	$21,500
28' CAL, many extras	$19,950

Many More Fine Listings
OPEN SUNDAYS
656-5591
KINGFISHER MARINA
2270 Harbor Rd., Sidney, B.C.

BRENTA BOAT SALES AND MARINE LTD.

Trouble selling your boat? Consign with us in lovely sheltered bay marina. Year around boating privileges. Phone 652-3644 or 479-1144.

USED SPECIAL
14' DOUGLE EAGLE with top, EZ Loader trailer, 50-h.p. Mercury Elec. Very few hours.
$2495
MULLINS MARINE
SALES LTD.
382-1928 382-4515
925 Yates St.

Boat shoppers — come out of the cold to a warm reception At Blue Water Yachts
San Juan—Islander—Pearson
Cal — North Star — Contessa
739 Elmbridge Way
Richmond 273-1376
We Sell Sailing

26 FT. BRANDLMAYR CRUISER converted to fishboat, 110 hp universal gas engine new 1972. Propane stove, blower, pumps, sounder, compass, dinghy, poles, gurdy, all hydraulics, 3 years to go on "B" license, all this plus boat house at Maple Bay for only $13,500. Don't miss this one. Maple Bay Marina, Duncan, B.C. 112-537-5152. Terry Vaughan Evenings 112-537-5152.

21' EXPRESS CRUISER
$7,000, 383-5894

BOATS WANTED CASH OR CONsignment. 383-5894.

1975 JOHNSON 6-HORSEPOWER. 598-3694, ask for Rob.

14" CLINKER, $60. 479-5511.

80 BOATS and MARINE

GIBSON Powercraft
Centre Ltd.
2520 Gov't (near Bay)

Demonsrator
21'2" BAYLINER
2250 Skagit Offshore
—225 h.p. Volvo I.O.
—Full galley
—Private enclosed head
—Swim grid
—Camper top
$ 10,898

24'6" BAYLINER
2550 Saratoga Offshore
—225 h.p. Volvo I.O.
—Full galley
—Private enclosed head
—Swim grid
—Camper top
$ 12,550

AT THESE PRICES
NO TRADES PLEASE

382-8291

IT'S THE SERVICE "THAT SETS US APART"

HORWOOD MARINE

'75 Clearance Sale
17½' K & C
130 Volvo, Roadrunner trailer, 2-pce camper top.
$6395
2000 K & C
V-Berth, Full Galley, Dinette, Marine Head, Stand-up Camper Top, Swim Grid, Volvo 170 I.O.
1 ONLY
$8,895
385-1451
HORWOOD MARINE LTD.
823 PANDORA

LIFE LINE
Sea and Ski
Buoyancy jackets
Reg. $55
Bosun's Days Price
$ 38.75
BOSUN'S LOCKER LTD
580 Johnson St. 386-1308

DOUBLE EAGLE
14', 16', 17', 18'6" and 20'
and
TANZER
SAILBOATS
14', 16', 22', 26' and 28'
on DISPLAY AT
Bob Whyte Marine
SALES AND SERVICE
2226 Harbour 656-6421
PACKAGE DEALS our specialty
Authorized JOHNSON — OMC Dealer

It's always fair weather for boat shoppers inside Blue Water's comfy show room at 739 Elmbridge Way in Richmond
San Juan—Islander—Pearnon
Cal—North Star—Contessa
We Sell Sailing

CONNOLLY INDUSTRIES
3388 Douglas St.
Complete Marine Service for Engines, Refrigeration, Hydraulics, "Big Enough to know how Small enough to care."
3338 Douglas St.
385-5313 386-0662
8 a.m. to 5 p.m. After 6 p.m.

YE OLDE SALE TABLE
Our gift to you — A Group of selected items carefully thrown on our sail table and marked way down. Some tasty marine goodies for Xmas Gifts. Get an anchor for his stocking.
ALL BAY MARINA
2238 HARBOUR RD.
SIDNEY
CLOSED MONDAYS 656-3167
OPEN 6 DAYS

HARBOUR MACHINE LTD.
MARINE ENGINES
New — Used — Gas — Diesel
Engine rebuilding general machinists. Propeller repairs and modifications. Aluminum and steel welding, repairs and fabrication.
31 Erie St. 383-6555

24' REINELL
Command Bridge, standup head, swim grid, anchor, only 145 hr. on 188 Merc. Try your offer on $12,995. 383-5894.

Chrysler Outboards
See us for Sales—Parts—Repairs
KEN PRASING EQUIPMENT
478-9313 800 Goldstream

BRITISH SEAGULL OUTBOARDS
SALES — SERVICE — PARTS
All Models now in Stock
VIC. LAWNMOWER HOSPITAL
834 Johnson St. 386-8338

RADIOS — SOUNDERS
Special savings during Nov. BALL SHEMILT Electronics Ltd., 1 West Burnside Rd. 386-9414.

22 COMMAND BRIDGE
'74 Reinell, approx 50 hrs., $10,200 firm, 383-5894

32' DOUBLE ENDED CABIN cruiser, with 3-cylinder East Hope engine, $2,500; phone Jim at 652-3538 or 652-1713.

1974 MODEL 30 HORSEPOWER Chrysler outboard. Used 20 hours. Sell for $1,000. 652-3389.

1971 MERCURY 20 H.P. OUTboard controls and tank, $500. 479-3971.

FOR SALE DOREEN BELLE 40' Troller, built 64, $60,000. 112-723-8864.

BRAND-NEW SABOT, WOODEN with mahogany deck and trimmings, racing sail, $200. 595-7568.

16 FT. LIGHTWEIGHT CANOE with motor mount. Asking $185. 383-0426.

SAND BLASTING
Trailers, tanks, etc. Phone 592-9627.

RECONDITIONED 110 H.P. OUTboard Mercury, $1050 or best offer. Phone after 6 p.m. 748-1718.

12 FT. BOAT WITH TRAILER and 1959 6 h.p. motor. $250 or sell separately. 383-9680.

80 BOATS and MARINE

LOOK!!
AT THESE PRICES

19' CAMPION ANSTEY Hardtop
—175 OMC
—Swivel Seats
—Bait Tank
—Standup camper back
$9797

20'APOLLO HARDTOP
—190 h.p. OMC
—Full Dinette and Galley
—Marinehead
—Camper back
$9898

21' CAMPION KELSEY HARDTOP
—190 OMC
—Full dinette, Galley
—Marine head
—Standup Camper Back
—Depth sounder, compass
$10,495

25' APOLLO
—Twin 170 Volvos
—2 enclosed cabins
—sleeps 5
—Standup Marine head
—Unimetrics Sounder, VHF radio
$17,888

26' CHAMPION TOBA COMMAND BRIDGE
—Standup marine head with vanity
—Hydraulic steering
—Galley with oven (alcohol))
—Depth Sounder, compass
—C.B. Radio
$19,800

32' TROJAN SEDAN COMMAND BRIDGE
—Twin 225 Chrysler F.W.C.
—6.5 KW generator
—Pressure hot, cold water
—Elec. Fridge, stove
A TRUE YACHT —
IT MUST BE SEEN
$57,900

WE ALSO HAVE A GOOD INVENTORY OF
USED BOATS

ZODIAC
FROM 7' TO 19'
"THE ULTIMATE INFLATABLE"

WE SERVICE WHAT WE SELL
CAMPION—SANGSTER
CREW—EZ LOADER
EVINRUDE
OMC—VOLVO—PENTA
MERCRUISER—WAUKESHA
TROJAN

OAK BAY MARINE
Sales and Service
1329 BEACH
598-3393

DUNCAN BOATLAND
Used Boats

74 REINELL 21'
6.4 Metre H.T.
—Standup head
—Full galley
—188 Mercruiser
$9988

74 REINELL 24'
2500 Cruiser
—Standup head
—C.B. Radio
—Galley, full curtains
—188 Mercruiser
$11,988

Mercury Outboards
VANCOUVER ISLAND'S OUTSTANDING BOAT CENTRES

db DUNCAN Boatland
6045 Trans Canada Hwy.
DUNCAN 746-4158
642 Burnside
VICTORIA 386-2476
OPEN
Mon.-Fri. 8 a.m.-5:30 p.m.
Sat. 9 a.m.-4 p.m.

ON DISPLAY
WEST BAY MARINA

16' BELLBOY F.G., O.B.	$2650
27' C LIC. diesel	$4950
19' SANGSTER H.T., 170 Volvo	$5950
24' SEARAY H.T., 255 Merc.	$13,900
24' BAYLINER H.T., ('75) loaded	$14,900
23' HOURSTON Sdn. ('75) loaded	$14,900
30' A LIC. Troller	$19,950
50' Older Displ, 371 GM diesel	OFFERS
38' Diesel Liveaboard	$21,900
36' HOUSEBOAT, twin Mercs	$24,900
31' PACEMAKER Sdn, mint	$26,500

SAIL

17' LEISURE Sloop, British, F.G.	$4950
20' CAL ('72) dinghy, head, stove	$5950
31' PIVER tri, F.G.	$8800
34' COLVIN steel hull, deck. Professionally built to plans—call to view	$12,900
30' FRASER sloop, F.G. diesel	OFFERS
34' LUNENBURG ketch	$29,500
38' MASON Ketch, new	$55,000

100% BANK FINANCING O.A.C.

MACE MARINE INC.
453 HEAD ST. 383-3324
at West Bay Marina

WESTPORT YACHTS
Located on Pat Bay Hwy., 300 yards from Swartz Bay Term.

GULF ISLAND 29
Very heavy glass lay-up with balsa core deck and cabin. Full keel. 30 h.p. Watermota. Flawless teak interior. 4 sails. Little used and in top condition. A gem! $23,900

25' Chris Craft Express, as new, equipped to go.
Save $3500 Asking $16,900

24 ft. Sedan Cruiser, FWC Universal, well appointed with sounder, 2-way frig. propane stove-oven, good fishing cockpit, ideal for a couple.
Only $5900

WESTPORT MARINA
2075 Tryon Road, Sidney 656-5832

MUST SELL
46' Troller "Sandra Carol". Fully equipped, 478-7294.

HAIDA CLASS RACING-CRUISing sloop. Well equipped. $12,500. 592-3976.

17½' GLASCRAFT, '74 Chrysler 45 h.p. electric, trailer depth sounder, $3,550. 478-5980.

BOAT TRAILER, GOOD CONDItion, $200. 382-0636.

'69 80 MERC. CRUISER ENGINE, excellent condition. 592-7543.

80 BOATS and MARINE

CATALINA 27
Deluxe model, pulpits, lifelines, anchor, safety package, 9.8 Mercury, main and jib. Commissioned and ready to go.
$14,950

CATALINA 22
Pulpit, anchor package, safety package, main, jib, 7.5 Mercury, commissioned and ready to go.
$8650

BROKERAGE
CAL 29, diesel power, well equipped $28,900
27' CHRISCRAFT, new power $17,950
NEW 26' Command Bridge cruiser, 255 Mercruiser $22,900

BOSUN'S BOAT SALES
AT
BOSUN'S MARINA
656-5564

MERCURY MARINE

GIFTS FOR THE SKIPPER
Compasses, Log Books
Rod Holders, Horns
Drink Holders, Cushions
Life Jackets, Sharp Heaters
Lowrance Electronics
Unimetrics C.B.'s
Ladders, Fire Extinguishers

COMPLETE MARINE ACCESSORIES

WINTERIZE YOUR MERCURY, MERCRUISER NOW
Call Paul Holm,
Service Manager
385-1457

MERCURY MARINE
800 CLOVERDALE

GOLDSTREAM MARINE
Your Newest
EVINRUDE—OMC Dealer
Dealers for
K & C THERMOGLASS
ROAD RUNNER Trailers
EZ LOAD Trailers
Complete
MARINE REPAIR CENTRE
Jim Dempster,
Shop Foreman
Walter Wakely, Mechanic
Complete Line of
PARTS and ACCESSORIES
GOLDSTREAM
MARINE LTD.
2994 Jacklin Rd. 478-8391

Biggest little surprise under any Xmas tree. An inflatable boat, or better yet, a self-inflating life raft. Xmas specials. Free gift wrapping.
B.C. INFLATABLE BOAT CENTRE
1208 WHARF ST.
On the lower deck at HARTWIG COURT. Phone 383-3225 for details. Div. OAK BAY MARINE SALES.

CHANGING TO DIESELS. 210 h.p. OMC motor and out-drive in top condition throughout. Complete with instrument panel and gauges, single lever controls, extra propellor. New price $4,000. Sell for $1,800. Can be seen running in boat anytime. 652-3389.

R.F.C. MARINE LTD
Quality and personal service for
ALBIN—CROWN—SURFER
at Kingfisher Marine, 2270 Harbour Rd., Sidney.
656-5591 Eves. 656-6330

NEW CONDITION 1974 22½' Fiberform Sitka. 188 Mercruiser F. W.C. sounder, trim tabs, CB radio, head., down riggers, rod holders. 5000 lb. gal. Road Runner trailer. Asking $13,500. Phone 746-5397, Duncan.

IDEAL FOR FISHING
14' plywood boat with trailer, Evinrude 5½ HP motor with 2 five gallon tanks, downrigger, paddles, jackets, etc. $525 or trade for what have you. 477-8324.

GOOD V6 ENGINE WITH BELLhousing for Volvo outdrive. Asking $450, includes manifolds. Needs exhaust elbow. Call Wallace Island via Nanaimo Radio operator evenings.

26' THUNDERBIRD, 1973 MAIN, 1975 Genoa, and furling geer, Australian mast, Harken blocks, '73 HP Johnson outboard; 385-4176.

1974 17½' WINNER, FULL canvas top, fully equipped. 65 Mend electric Calkin trailer $4900 or best offer. 652-3601.

19 FT. LIGHTNING SAIL BOAT, excellent condition, 4 h.p. outboard, full canvas cover, many extras. Cobble Hill 743-5114.

USED DACRN MAIN SAIL, sitable for cruising, 36' Luff, 12'6" foot two reef points, $100. 477-1603.

20-FT CABIN INBOARD, GREY marine. Starter, generator, power bilge, modern head. Very economical on gas. 479-7084 after 6 p.m.

'71 6-H.P. JOHNSON, TANK AND hose, excellent, $395. 383-3324. Mace Marine.

WANTED: BOTTOM END FOR 1961 Evinrude 10 hp. outboard. 477-6306.

1969 10 H.P. MERC OUTBOARD, just overhauled, $300. Phone after 4:30 p.m. weekdays, 477-8691.

16' BOAT, MOTOR AND TRAILer plus extras, $2,600. Call after 4, 384-4754.

HAIDA
26' sloop, flush deck, fully equipped. 656-3149.

80 BOATS and MARINE

METRO MARINE

SANGSTER
"When you want the very best"

SANGSTER
18' TEXADA — full camper top, 120 h.p. Mercruiser.

SANGSTER
18' COHO walk-through windshield — camper top, 120 h.p. Mercruiser also available with hardtop, 140 h.p. and 165 h.p.

SANGSTER
20' BLUEBACK — walk-through windshield — sleeper seats, camper back. 165 h.p. Mercruiser.
—also available with weekender GALLEY PACK.

SANGSTER
22' DOLPHIN Hardtop with camper back. Weekender Galley Pack.
—also available 165 h.p. and 185 h.p. Mercruiser.

SANGSTER
25' MARLIN full cabin, fly bridge, complete in every detail and equipment.

COMPLETE LINE OF
Road Runner Trailers
12' to 26' Models

WE TAKE TRADES
Cars, boats, trucks, campers—all taken in trade on any of our fine Sangster-craft line.

100 PER CENT FINANCING O.A.C.

2360 Beacon Ave.
SIDNEY
CALL NOW
656-1105
BRUCE LOCKHART, Mgr.
382-6315

METRO MARINE

CANOE COVE YACHT SALES

25' CANOE COVE Express — Twin 165 H.P. Mercruisers. Super Hull for all weather conditions. THIS BOAT IS BRAND NEW AND READY FOR COMMISSIONING.

25' BAYLINER Saratoga, 170 Volvo, C.B. Radio, Sounder, 15 H.P. Outboard, Excellent condition.

26' TOLLY, 225 Gray Marine Inboard, only 600 Hrs. since new, radio, sounder, boat house kept.

32' SPENCER, Brandlmyr design, 280 Crusader F.W.C. Phone, sounder, 110 and 12 Fridge, Stove and Oven, Dinghy, Boat House Available. Consider Trade.

32' GRENFELL, Twin 225 H.P. Chryslers, Generator, V.H.F., C.B., Sounder, and Many More Extra's on this Fully Equipped Boat.

48' Cruiser with Command Bridge, G.M. 6-71 Diesel, Large living quarters and would suit Liveaboard. Many Extra's Including Radar. 1,000 Mile Cruising Range.

Many Other Well Kept Boats On Display
Ranging From 18' To 65'

CANOE COVE YACHT SALES
CANOE COVE
SIDNEY, B.C.
656-3915 OPEN SUNDAY 656-5711

OUTBOARDS FOR SALE
50 h.p. Merc. elec. fresh water overhauled, complete with tank controls and wiring.
50 h.p. Merc manual. Fresh water overhauled.
50 h.p. Merc. manual. Good. Complete with controls and tank.
35 h.p. Merc. Manual. Good.
Two 35 h.p. Merc. electrics overhauled. Complete with tank, controls, wiring, steering.
40 h.p. Johnson. Electric overhauled.
10 h.p. Johnson overhauled.
All engines fully guaranteed. Trades considered.
OCEAN OUTBOARD
Days 656-6231 Nights 656-5938

VAN ISLE MARINA
FUEL DOCK
Vacuum pump oil change. Complete line of filters and accessories for all vessels. Sharp and Calorfix heaters $42.95 up. Open 7 Days a week 8-5:30.
VAN ISLE MARINA CO. LTD.
Tsehum Harbour Box 2130
656-1138 Sidney, B.C.

SIDNEY PROPELLER AND MARINE POWER LTD.
See our Sailboat diesels from 6-36 HP. Also the Espar Heaters fron 8-48,000 BTU.

NORWESTER
21-27-38' SAILBOATS
Horwood Marine
823 Pandora
385-1451

BOATERS!
See our large display of appliances, plumbing and electrical supplies.
S. J. PEDEN LTD.
2855 Quesnel St. 386-3464

16' WOOD BOAT WITH '70 55 HP Triumph Evinrude, electric start, electric gear changer, mechanical steering, engine has only approx. 40 hrs. since new. Trailer and ½ canvas top included. $1,500. 477-1786 between 5:30 and 7 and ask for Ted.

CHRYSLER OUTBOARDS
SALES—PARTS—SERVICE
GOOD DEALS on NEW and USED outboards NOW!
VIC. LAWNMOWER HOSPITAL
834 Johnson St. 386-8338

SPECIAL
"SCOTTY" Downriggers
25 Per Cent Off Regular Price.
WHILE THEY LAST!!
McQUADES MARINE SUPPLY
1252 Wharf St. 383-1141

12' BOAT, FIBREGLASSED PLYwood hull, 35 h.p. Johnson, Tipback trailer, gas tank, paddles, 2 lifejackets. Asking $795 or near offer. 743-5432 after 6 p.m.

14' FIBERFORM, CONVERTIBLE top, motor, trailer, mint condition. Perfect for fishing. 1661 Cyril Close off Rockland.

1975 16' CAL GLASS WITH 115 Merc. 384-8470.

14' CEDAR CANOE, THREE PADdles, $200. 478-6654.

10 GALLON FIBERGLASS RESIN, 652-1779.

THE ACES® ON BRIDGE by IRA G. CORN JR. TEAM CAPTAIN

A good way for a declarer to improve his technique is by solving practical play problems. The information given is the player's hand, the dummy, the bidding and the opening lead. The problem solver then chooses his line of play.

An excellent book on the subject is "Test Your Bridge Play" by Eddie Kantar (In paperback $3.00, Melvin Powers, 12015 Sherman Road, N. Hollywood, Calif. 91605). The book contains 100 problems and today's hand is a typical example.

If you wish to test yourself, cover the East-West cards and plan your campaign. West leads the spade king and continues with the queen, East playing the eight followed by the six.

West shifts to the diamond eights and it is time for decisions. Here is the solution. Declarer has already lost two spades and most certainly must have a heart loser. How does he avoid losing one or more club tricks?

Declarer should assume that West started with a doubleton heart honor and only two diamonds. If so, West can be forced into an embarrassing lead early in the play.

Declarer wins West's diamond shift with the ace and cashes the diamond queen. A trump is led to dummy's king and a trump is then led to declarer's nine and West's jack. West must lead a black suit and it is all over. If a club, declarer wins East's jack with the queen, draws the trump and claims 10 tricks. If West leads a spade instead of a club, declarer ruffs in dummy, discarding a club. A low diamond is led to the jack which West cannot ruff and the last trump is drawn. The club ace provides an entry to dummy and declarer's last club goes on dummy's high diamond.

NORTH 11/1-A
♠ J 3
♥ K 6 5
♦ K 10 3 2
♣ A 7 6 4

WEST
♠ K Q 10 5 2
♥ J 2
♦ 8 4
♣ K 9 5 3

EAST
♠ A 8 7 6
♥ Q 8 7
♦ 9 7 6 5
♣ J 8

SOUTH
♠ 9 4
♥ A 10 9 4 3
♦ A Q J
♣ Q 10 2

Vulnerable: North-South, Dealer: South, The bidding:

South	West	North	East
1♥	1♠	2♣	2♠
3♣	Pass	3♥	Pass
4♥	Pass	Pass	Pass

Opening lead: King of spades.

Bid With Corn

South holds: 11/1-B
♠ K Q 10 5 2
♥ J 2
♦ 8 4
♣ K 9 5 3

North	South
1♥	1♠
2♥	?

Answer: Pass. Opener has a minimum hand (13-15 points) and South is not strong enough to bid or invite a game.

Copyright, 1975
United Feature Syndicate, Inc.

TODAY'S CROSSWORD PUZZLE

ACROSS
1 Wildly enthusiastic: Slang
5 Metric unit
10 ---- money
14 - --- in a song: Sal
15 Hide from view
16 Counter-tenor
17 "Roll Out --- -------"
19 Short runway 'plane
20 Salt-covered plain: SW U.S.A.
21 Insect egg
22 Salver
23 Of vision
25 Light refreshment
26 Quarrel
30 Ending with mod and ciet
31 Washes lightly
34 Book for snapshots
36 Be of one mind
38 --- cake
39 Citrus fruit: 2 words
42 No. American Indian
43 Does a flooring job
44 Express pleasure
45 Divided into segments
47 Unite
49 Made cold
50 Pro vote
51 Starr: Prefix
53 Unskilled worker
55 Kind of spaam
56 Gloss
61 Forest animals
62 Stone-like
64 Large amount: Var.
65 Viscous substance
66 When
67 Curlers' caps
68 Houston ballplayer
69 Undesirable plant

DOWN
1 Weapons: Slang
2 Turkish officer
3 Celt
4 White brain matter
5 Skin abrasion
6 "High ---": Anderson title
7 TV program: 2 words
8 Memento from the past
9 Prefix with while
10 Move swiftly
11 Of a very high frequency
12 Ancient Greek walk
13 Sacred
18 Fuss
24 Follow slowly
25 Layers
26 Didn't go to bed: 2 words
27 La -----: Argentina city
28 Capp character: 2 words
29 Pull hard
31 Antique auto
32 United States symbol
33 Horse
35 Deals out
37 Readjust
40 Clear
41 Friend: French
46 Verb forms
48 The "D" of "FDR"
51 Assistants
52 Retreat rapidly
53 Annoying person
54 Miss Raines
55 Irish village
57 Arrange neatly
58 Harrow's tooth
59 Noun ending
60 Tall grass
63 Eastern title

Yesterday's Puzzle Solved:

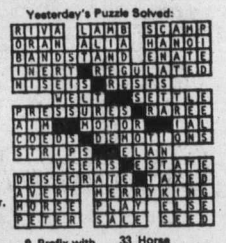

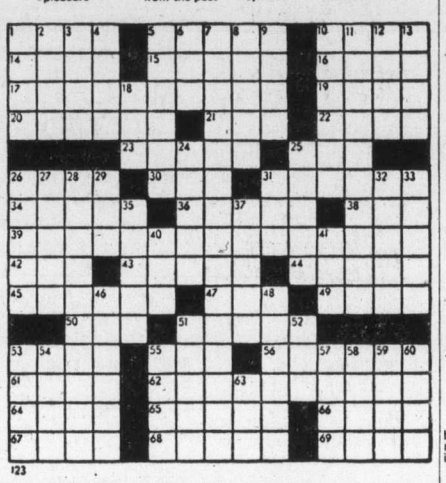

By R. A. POWER

80 BOATS and MARINE

BLACK RAVEN
55-ft. converted tug, 100 hours since complete rebuild on 350 h.p. Wakeshaw diesel. Suitable for live aboard-towing, log salvage etc. An excellent buy at $29,900. Manle Bay Marina, Duncan B.C., 112-748-2952, or Terry Vaughan evenings 112-537-5152.

22' SANGSTERCRAFT, TWIN volvo penta stern drive, loaded, must sell. Trade up or down. 477-5838.

JEEP V-6 225 CU. IN. MOTORS, and four cyclinder Jeep motors. 477-1784.

15 HP JOHNSON, LITTLE USED, $450. 595-5564.

LIKE NEW 9.9 OUTBOARD Chrysler, $500.00. 537-5149.

LASER IN GOOD CONDITION. 474 Church St., Comox, 339-2646.

83 AIRCRAFT

HOME BUILT AIRCRAFT COMplete needs work, motor — propeller — under carriage. $450. See at 314 Goldstream. Phone 478-2031.

LYC-0-290-D-2, 135 H.P., 1180 hours since new, complete with prop and engine log, $1800 or best offer. 478-7705, after 5.

72 H.P. MCCULLOCH DRONE engine, with accessories, $150. 479-5433.

92 SPORTING GOODS

A Lifetime Christmas Gift
For year round enjoyment introduce archery to your family and friends. Lessons, Gift Certificates
Quality Equipment
MUIR ARCHERY
8948 Cloverdale
382-3014
Open Tues. thru. Sat. 11 a.m.-5:30 p.m. Fri. til 7 p.m.

Robinson's
Weatherby 300 mag. plus 3x9x, $449; Rem. 30-06 pump, $169; Glenfield 30-30, $124; Alpine 308, $159; M.I. carbine, $129; Sav. 30-30 pump plus 4x, $159; Sako 308, $299; Win. mod. 12, 16 ga., $199; Sav. 12 ga. auto., $124; S and W. mod. 39, 9 MM auto., $199; Ruger 44 mag. super, $224; Ruger 44 army B. P., $174; Colt 32, $69; S and W 38 4" $89.
LARGE RELOADING DEPARTMENT
1307 BROAD 385-3429

McCallums' Guns
GOOD, BAD AND UGLY GUNS
BOUGHT, SOLD AND TRADED
784 Goldstream Av.
478-4575

ROYAL OAK SPORTING GOODS
Royal Oak Shopping Centre
479-4232.
Hockey equipment—complete outfitting for all ages.
Lady's figure skates by Bauer.
Squash and Badminton racquets and accessories.
Fishing rods, reels, and tackle.
Shop early for Christmas.
Christmas lay-away.
Open Thursday and Friday nights 'till 9.
Easy Parking.

DIVERS' XMAS GIFTS
We feature the world's No. 1 equip., U.S. divers "Aqua-Lung". You can buy the best for less than No. 2. Talk to the experts at:
FRANK WHITE'S SCUBA SHOP
832 Fisgard Street

SKATES
FOR CHRISTMAS
RAY'S SPORT CENTRE LTD.
1692 Douglas 385-6312
and and
Colwood Corners 478-3606

FULL SET OF MEN'S RIGHT hand Spalding reg top Flite. 10 irons, 3 woods, putter, new bag. Only $325. 478-5821.

ROSSIGNOL STRATO 102'S 207 cm., marker step-in, rotomat; Nordica 5-buckle plastic boots, size 10; used 6 times. 382-4967.

SKI GEAR KIDS SKIIS, 100 130. 150 cm., boots, adults, 7½, kids. Bindings, slalom. 592-7988.

HOCKEY — FULL EQUIPMENT suitable 10 year old, $15 takes all. 477-4202.

KNE'ISSL WOOD SKIS, 190S, bindings, $55. Henke buckle boots, size 7, $30. 479-6591.

USED ONCE: ROSSIGNOL ST650 skiis, 200 cm. Look — Nevada bindings $215. 384-9063.

WANTED: ONE PAIR OF GOOD child's skiis, size 110 or 120 cm. 656-5345.

MAN'S SKI PANTS, 32-34, never used, $35. 479-1438.

GAME PROCESSING, 18C LB. Weldon Meats Wholesale. 478-1281.

WANTED: 12-GAUGE RE-loader. Phone after 5, 382-1277.

93 CAMERAS, SUPPLIES AND PHOTO FINISHING

CIBACHROME
HAS ARRIVED
THIS WEEK'S SPECIAL
GAF 2690 Slide projector, auto. focus remote control. $134.95.
NOOTKA PHOTO and BOOKS
Humboldt across from Empress
382-5241

WANTED: 120 and 35 MM slide projector. 595-7178.

93 CAMERAS, SUPPLIES AND PHOTO FINISHING

—It's Here
The Fabulous New Print From Slide Material Cibachrome.
Bill's Photo Supply
1672 Douglas 383-7443

PENTAX 6X7 AND ACCESSORIES all as new or unused in original factory packing, guaranteed perfect condition (retail price) camera $695 ($1,095), slick tripod $59 ($89), Auto Bellows $145 ($220), 10" telephoto mounted syncro $135 ($250), Strobinar auto 770 flash $85 ($179), Acme professional quartz lites model 710 SL $55 ($109) (2 never used). Camera case $30 ($60). The lot for retail price of camera plus $100. 592-3728.

WANTED TO BUY OPAQUE projector. 656-2142.

SUPER 8 PROJECTOR, NORIS table, $25. 598-7736 or 592-2082.

96 RANGES, STOVES and FURNACES

G.E. 30" DOUBLE OVEN RANGE and matching Vent fan. 2 complete ovens fully automatic, rotisserie, etc. Top of the line model. Excellent condition. White in color. $345. 652-1423.

ONE GENERAL ELECTRIC Fridge, 5' high x 2' wide; one Force Electric Stove two burner 3' high x 1½' wide; $65 for both; 2531 Dowler Place.

MOFFAT ELECTRIC RANGE, window over, rotisserie, automatic oven, 8 years old, excellent condition. $125. 598-3887.

30" VIKING ELECTRIC STOVE with rotissierie and timer $60. Phone Sat. after 6 and all day Sunday. 479-7623.

20" FRIGIDAIRE ELECTRIC range, automatic oven. Good working order. $20. 479-4130.

1972 AMERICAN STANDARD furnace, complete. Excellent condition. $200 firm. 477-5672.

97 FURNITURE

DINING ROOM SUITE $200, 6 pieces including buffet, extra leaf, finished in black and white. Must see to appreciate. 652-3786, suite 9-937 Marchant Rd., Brentwood Bay.

MOVING MUST SELL ONE green tweed modern style chesterfield, $30. One older style dryer. Working order. $25. Two Hollywood beds with mattresses, good clean condition. $70 pair. 652-3778.

EUROPEAN INSPIRED SWIVEL rocker and Ottoman in Teak veneer and brown genuine leather, chrome plated base, almost new, cost $600, open to offers. 383-9091.

3 PIECE BEDROOM SUITE, NO mattress, vanity, large mirror, chest, poster bed. $80. 382-0265 before 9:30 a.m. after 6:30 p.m.

WOODPECKER
Casual furniture you can afford, Village Square, Bastion Square. 382-6412.

GREEN LOVESEAT, $150. Green leather sofa, suitable for den, $150. Both excellent condition. 592-2706.

DINING SET AND FOUR HIGH back velvet chairs, medieval style, English Leighton piano, 821 Leslie Drive.

COLONIAL STYLE, 4-SEATER Chesterfield and chair, needs cleaning or recovering, $50. 478-8913.

WHITE CHEST DRAWERS. Walnut chest drawers. Good condition. Antique fire basket. 383-0294 evenings.

39" HOLLYWOOD BED, WITH box spring and mattress, all complete, $150, miscellaneous items, 384-5531 between 5 and 7.

EXECUTIVE DESK, NEAR PERfect condition, solid oak throughout, refinished top, with oak swivel chair, $350. 479-2346.

ARBORITE TABLE AND SIX chairs, white and brown, $50. 479-4687.

ROUND TEAK DINING TABLE, 48", 2 leaves extends 48"x87", $250. 478-9681.

AS NEW BEAUTIFULLY styled chesterfield chair $185. Phone 592-0662.

QUEENS SIZE HOLLYWOOD style bed, Sealy deluxe, almost new $150, 420 Atkins. 478-6932.

CUSTOM BEDS; CAPTAIN'S $110; Mate's, $110; bunks, $90. Delivered, 479-7400.

MINI CURIO CABINET, LIGHTed, Queen Anne style, almost new. Cost $300, open to offers. 383-9091.

ITALIAN PROVINCIAL STYLE double pedestal desk and chair. $100. 389-7603 after 5.

"SMALL AND BOYCE" LOVE seat, gold plush velvet, new. 592-2692.

WALNUT HI-FI SOLID STATE, brown swivel rocker. Phone 383-8508.

SIMMONS BOX SPRING AND mattress for double bed, good condition. $50. 383-0758.

DARK OAK, DROP LEAF DINing table and 4 chairs with Petit Point seat covers. 477-3405.

5-PIECE KITCHEN SET, LIKE new. Phone 478-5135.

DAVENPORT BED, BROWN tone, $55. 592-0442, 722 Laurentian.

WALNUT DROPLEAF GATE LEG table. 477-2200.

LEATHERETTE ROCKER RECliner, good condition. 595-6744.

97 FURNITURE

NEW FURNITURE WAREHOUSE
Arrived before we could complete renovations. Four truck loads of furniture.
Bedroom suites
Dining Room Suites
Mattresses
Chesterfields
Bed Chesterfields
and
Occasional Furniture
All at greatly reduced prices.
Active Furniture Distributors
382-8274 or 382-9437
or 479-2385
Ask for Walter or George

Solid Rock Maple
ROCKERS WITH BACK AND SEAT PADS
$89.00
TERMS, FREE DELIVERY
CALL JIM 386-2450
Continental Home Supply

MATTRESSES
WHY NOT
buy your spring filled mattress directly from our factory, good quality at a reasonable price.
6-INCH LATEX
FOAM RUBBER (All Sizes)
posture zone support, clean, hygenic, doesn't sag or lump. 3'3", $109; 4'6", $139; Queen, $179.
IMMEDIATE DELIVERY
GREGG FURNITURE
2300 Douglas 388-7365

Quality Furniture
DIRECT
FROM
FACTORY TO YOU
Amazing Savings
656-5913

VILAS
GENUINE VILAS FURNITURE WE SHIP ANYWHERE IN B.C.
BROCHURE ON REQUEST
CONTINENTAL FURNITURE
716 JOHNSON STREET 386-2458

PLAIN SMALL 36"X20" SOLID oak table-desk, 1 centre drawer, matching solid oak (all wood) office chair, $90 for both; similar size Oak Veneer dressing table (or desk), 2 small side drawers centre of top lifts up, has mirror attached to underside and cosmetic or stationery storage compartment, $65. 592-9605.

PINE
Solid 2" pine trestle table. 36x60 — $200.
WOODSHED FURNITURE
612 Fisgard St. 383-4015

CHRISTMAS GIFT, CRUSHED velvet sofa, excellent condition, $450. Phone 592-7429 weekends.

98 TV, STEREO, RADIO SALES and SERVICE

BUTLER BROTHERS
TV RENTALS
1720 DOUGLAS STREET
385-3832

Rent or Own
FROM
CITY CENTRE TV
OPEN 10 A.M. — 10 P.M.
6 DAYS A WEEK
3970 Shelbourne 477-6971
Next to K Mart in the Mall

PHILIPS
ELECTRON
383-5432
100 W. Burnside

Modular 4
The dependable one

Friday and Saturday special, Fisher model 634, top rated consumer report June '75. Suggested retail $1250. Special $799.95.
ATLAS STEREO and TV
763 Fort St. 385-2712

CUSTOM-BUILT MAHOGANY stereo cabinet, 6' long x 2'6" high, designed for components. Has ample tape, record and general storage space. $450. Matching speakers also available. 595-2377.

ELECTROHOME STEREO, PACIfican S300, delicraft teak cabinet, Gerrard turntable, AM-FM radio, jacks for tape, remote and satellite speakers. New condition $350. 598-2730.

MUST SELL MARANTX 1070 AMplifier, 35 watts per channel, $275 or best offer. J.B.L. L36 loud speakers, $475, Thorens 165 with cartridge, $175 or best offer. 385-5997.

LLOYDS AM-FM STEREO, 8 track, record player, $150; black and white 19" TV $60, Panasonic cassette recorder $50. Offers. 383-9457.

CR-400 YAMAHA AMPLIFIER EPI-100 speakers and 1226 Dual changer. This system is less than six-months-old, reasonable price. 388-4877.

Used Noresco receiver, 35W per channel RMS. 6-months-old. Was $460. Now $299.95. 1-year-warranty.
ALTAS STEREO and TV
763 Fort St. 385-2712

DOUBLE A-910 AKAI TUNERamp, with Dolby, two Dynaco 810, two Wardale speakers, mint condition, must sell, offers, 382-2308.

COMPLETE 25 WATT RMS, PER channel, multi-plex Lloyds stereo and 12" Artisan speakers. $450. 385-0829.

ELECTRA STEREO, AMPLIFIer, 20 watts, and transwave AM-FM stereo tuner, both for $100. 382-2309 after 5.

ELECTROHOME 850 AM-FM RAdio-record player combination, twin speakers, nice sound, $75. 382-2950.

COMBINATION 8-TRACK player and radio, two speakers, 2 months old. $75. 479-6141 after 5 p.m.

HI-FI CABINET, 3-SPEED record changer, two speakers. Black and white TV, Admiral 26", make an offer. 383-1392.

VIKING 14" PORTABLE BLACK and White, excellent condition, $50 cash only. 658-5520.

OLDER MODEL FLEETWOOD cabinet style, black and white TV, $50. 478-8913.

DYNACO PAT 4, PRE-AMP DYNaco SCA-35 amp and speakers. 386-3801, 592-6818, 5-7 p.m.

98 TV, STEREO, RADIO SALES and SERVICE

SPECIALS
Used Color TVs
From $100.00

SERVICE
Our TV Technicians are fast and efficient. Give us a call at 385-7423.

FAIR DEAL SERVICE LTD.
3454 Tillicum
(at Burnside Plaza)

1975 COLOUR TVs
3 only Hitachi, Reg. $689. Now $599
2 only Hitachi, Reg. $599.95. $479.95
1 only Panasonic. Reg. $699.95. Now $629.95
OVER 20 USED TVs TO CHOOSE FROM
1 Admiral 26" colour console model with new picture tube, $325
1 Emerson 26" colour with new picture tube, $325
Black and whites from $49.95 and up.
KENT'S
TV AND STEREO
742 Fort 383-7104

COLORTRON RENTS
New 20" Sanyo colour, now available for only $19. a month.
COLORTRON
3180 Harriet 383-9113

TWO LIGHT BOXES, 300 WATTS each, pair $80. 658-8080.

MARANTZ 2270 AMPLIFIER. $575. 479-3473 ask for Gary

26" ADMIRAL 100% SOLID state color console. 386-9079.

DUAL 1215 TURNTABLE COMplete. Hardly used. $95. 595-4768.

99 GROCERIES, MEATS AND PRODUCE

SAVE ON MEAT
Try our Autumn Pack. 50 lbs. of waste free meat for less than $1 a pound.
12 lb. Cross Rib Roast
8 lb. Chuck Steaks
9 lb. Minced Beef
3 lb. Chops
10 lb. Frying Chicken
3 lb. Stew
5 lbs. Pork Sausage
Sides of Choice grade A Baby Beef, guaranteed aged and tender $1.05 lb.
ALBERTA MEAT DISTR.
1811 Cook St. 383-3012 or 383-8552

WHELDON MEATS
WHOLESALE
100% satisfaction guaranteed
Alberta Grain fed A-1 beef.
Sides 97c
Hinds $1.19
Fronts .79
Sides of Pork $1.09
Cut, wrapped and sharp frozen
Free delivery
Custom and game processing
40 Irwin Road 48-1281

FOR SALE
FRESH
B.C.
Shrimp Meat
In 1 lb. box containers $2.50 per lb. Delivered. 10-lb. minimum. Phone 478-4807.

MEAT AT McCOLLS
Sides of Grade A Beef, 210-230 lbs. 99c lb.
Baby Beef Side, under 200 lbs. 89c lb.
Price Includes
Cutting, Wrapping & Sharp Freeze
BUY NOW WHEN THE PRICE IS RIGHT
382-1611

SAVE MONEY AT HARVEY'S
Corn beef $1.49 lb.
Sliced side bacon $1.89 lb.
Veal Shoulder steaks $.95 lb.
Harvey's Beef bacon $1.29 lb.
FREEZER BEEF SPECIALISTS
Baby Beef sides $.95 lb.
Red brand sides 99 lb.
2709 Quadra Street 383-2031

WILLIAMS QUALITY MEATS
Grain-Fed Grade "A-1"
Freezer Beef
Sides 99c lb. Hinds $1.29 lb.
Fronts .89 lb.
Full Baron of Beef $1.25 lb.
100 per cent guaranteed quality
795 Fort Street 384-0525-26

APPLES
Freshly picked Mac's and Spartons, 10 lbs. $1.85; 20 lbs. $3.50; seconds and windfalls, 10c per lb. Sunhill Orchard, 5963 Old West Saanich Road, 652-2889. Closed Mondays.

APPLES
golden and spartons
Sunhill Orchards
1563 Old West Saanich
652-2889

MYHILL RANCH
Grain fed Angus steer beef, sides $1.05 lb. freezer ready. Order today for December delivery. 112-743-9432.

MYHILL RANCH
Hand raised milk fed veal sides $1.30 lb. 112-743-9432 today for December delivery.

GOLDEN DELICIOUS
.17½c per lb., small and windfalls 10c. Stonehouse Prosser Road at East Saanich. 652-2284.

GRAIN FED BEEF
Live 40c a pound, sides 80c per pound 652-1010.

SAANICH ORCHARDS
Better apples at better prices 652-2009.

ORGANIC APPLE JUICE AT Bezzola's Freeman Road, Cobble Hill. $1.80 gallon. 743-5393.

MYHILL RANCH
For better quality beef. Phone 112-743-9432.

SPARTAN APPLES AT JORdons, 6252 Oldfield Rd. 652-1592.

100 MISCELLANEOUS FOR SALE

SAXOPHONE $75, SLIPPER BEDroom chair $15, long chiffon dress worn once size 22 $15, genuine camel hair coat size 22 $15. 592-6850.

HIDE-A-BED, NEARLY NEW, $275. Deluxe Kenmore range, $175, Christmas tree, $20, $10, Electric heater, $10. Recliner, $90. Dining room chair, $10. 592-7642.

DOUBLE WALNUT BED, GOOD mattress, compartments, very good shape, Spacious fridge, very clean. No. 5-735 Pandora, apply immediately.

39" BED, ROLL-A-WAY BED, Hoover upright vacuum, 30" stove, dryer, stroller, high chair, coffee table, 477-9736.

48" HOLLYWOOD BED A-1 $55, soccer boots, men's size 11 $5, Boys size 3½ $3, new training suit (tall) $8. 382-9668.

NIKKON 7X35 BINOCULARS, $75; new beige car coat size 14, $30; G. E. deluxe 40" range with a warming drawer, $49. 477-2994.

PIEDMONT AUTOMATIC SEWing machine with cabinet in good condition. All attachments, 384-1068.

MAN'S 10-KARAT GOLD RING, diamond setting, size 10, appraised May of '74, $150 —offers, 384-4730 after 3:30 p.m.

BASEMENT SALE: SAT.-SUN. H.O. train lay-out, miscellaneous games, toys. Tools, coffee table, golf cart, etc. 595-8968.

NEW AND SLIGHTLY USED lady's clothes, sizes 8-16, from $1-$4 men's sweaters, size 38-40. 386-2853.

SMALL CAR TOP CARRIER, COleman lattern, large chain tightener, wringer washer, 14" Mazda wheel, 592-9578.

TROTTER LENGTH MUSKRAT, one mohair full length coat. Size 12-14. Sarukan 9x12 rug, 652-3454.

SINGLE HOLLYWOOD BED, almost new; coffee percolator. 595-2651.

PATCHWORK QUILTS FOR Xmas. Suede cape-decorative-woman's size 10-11, $150. 479-2905.

SHOPSMITH 5 SHOP TOOLS IN 1, excellent condition, $350 or offer. 385-5958.

ONE NAUGAHYDE BAR, NEARly new, 2 bar stools, $225; one baby buggy; 477-5904, 385-7932.

WHITE BEDROOM SUITE, $250. 656-5416

100 MISCELLANEOUS FOR SALE

Mais
385-2435
WE RENT TV'S
Magnasonic Stereo. Rack No. 124. C-W AM-FM Stereo. Turntable, 8-track. 2-3 way speakers, headphones and cabinet stand. Complete $198.88
1- 26" PHILCO B and W $ 39.00
1 Used Viking 26" color TV $298.00
1 used silver tone 3-way TV Combination $228.00
4-used ranges, guaranteed, as low as $158.00
New 26" Fleetwood console colour TV. Solid state model 606502. $679
1 only Magnasonic Model 4516 AM-FM Stereo Turntable and Speakers $158.88
1 only Philco Color 26" Console Model 26C440W Serial 498028. $588.88

1821 COOK
SALE PRICES EVERY DAY
Recliners $99.00 to $189.00, swivel rockers $159.00, 2-pc. chesterfield suites $249.00 to $589.00, sofa and love seat $499.00, hide-beds $189.00 to $249.00, occasional chairs $11.95 to $39.00, studio couch $95.00, Duncan Phyfe drop-leaf tables and 4 chairs, $189.00 to $319.00. 9-pc. Mediterranean style dining suite clearance price $995.00, 5-pce. kitchen sets $59.50 to $99.00, buffets $149.00 and $169.00, corner china cabinet $269.00, complete bedroom suites $199.00 to $590.00, single beds $44.50 to $195.00, chest of drawers $34.50 to $139.00, dressers $69.00 to $179.00, mantle clocks $19.00 to $59.00, grandmother clock $119.00, 9x12 rugs $49.00 to $109.00, Hoover upright vacuum $49.00. Use your Chargex.
PANDORA FURNITURE LTD.
New and Used Furniture
1030 Pandora Ave. 383-6319

HIDE-A-BED CHESTERFIELD, blue-green $125. Older model fridge, $65. Wringer washer, good working $45. Automatic dryer $85. 8 mm movie camera, projector and light bar $75. Oval rug, like new, approx. 6x9, $35. Axminster rug 7x15, $55. Lazy boy chair with foot stool $45. Electric range $45. 386-7113.

SALE, USED KNITTING MAchines now on. All reconditioned with free instructions. Passap automatic $99. Studio semi-automatic $89. Knit-King $79, Brother complete with ribber $159.95. Save $150 off used Passap Duo-matic, Sayers Sewing Centers, 840 Fort St. 388-6228.

GOLD RECLINER $45, ROCKERS $10 and $15, Zigzag Singer sewing machine in cabinet $95. Dehumidifier $45; dinette set with 4 swivel chairs $60; chrome kitchen set $20; beds $10 and $20, chest of drawers $20, dresser with mirror $30, also 1818 sofa $125. Miscellaneous items call 478-6293 after 4.

OAK CHAIRS, TABLE, ARM chair, electric sewing machine, $25, occasional chairs $10-$35, bookcase, drapes, pictures, bone china cups and saucers. Other items reasonably priced in new condition. 386-2357.

VIKING CUSTOM FRIDGE — family size; 50-pound freezer chest; meat compartment; crisper; white; square; $130. Older General Electric apartment size fridge — white; $35.00. Both run well. In good condition. 477-5295.

REFRIGERATORS — USED $49.00 and $179. RANGES 30" — $99-$125-$75; WASHER SPINNER $175; WRINGER WASHER $75.
BULTER BROTHERS
1720 Douglas St. 383-6911

BARRELS
Incinerator, 45 gallon, $5.40. Inconerator screens, $2.99; repack barrels with top, $7.49. Oak barrels, $25. Buckerfields, 506 Pandora, 384-7181.

GIRL'S CCM BICYCLE, LIKE new $35. Boy's CCM Mustang, $30. Hockey helmet, pants and braces, shin guards and socks, ice skates (size 7½), soccer boots (sizes 6 and 7). 479-5961.

YE OLDE TOY CHEST
Please visit us for your quality and unusual European and domestic toys. Open from 9-9, A-4 Nootka Court, 386-2711.

WESTINGHOUSE PORTABLE dishwasher, top loading, $90. Moffat 30" deluxe range, A-1 condition, $145; four doors with hardware, $40. 592-6034 evenings.

G.E. PORTABLE DISHWASHER, single bed, drapes, velvet covered furniture, baby items, tricycle, sidewalk bike, miscellaneous items. 592-7448.

LENNOX OIL FURNACE, COmplete with tank; set of tuna pullers. 100' vinyl chain link fence, bamboo roll-up sun drapes, 5' and 6'. 642-3786.

HEAVY DUTY UTILITY TRAILer, excellent condition. Box 8x4½ with tailgate. Dryer, wicker set for rumpus room or sundeck, baby crib. 479-4009.

NEW REALISTIC AUTOMOTIVE stereo 8-track and speakers, $75. Lionel train and extras, $40. Table and 2 chairs, $50. End table and lamp. 479-5883.

2 DRESSERS, ROLL AWAY, SINgle bed, car bed, cuddle seat, 7' Scotch pine Christmas tree. 477-8227, 477-8303.

MAHOGANY DOUBLE BED, 1-yr.-old posturpedic mattress $100. 4 Dining chairs, new beige velvet seats $75. Wanted desk. 478-0056.

CHILD'S TABLE AND CHAIRS, buggies, bike. Saddle and bridle. Many other items. Good condition. 479-2868.

CRIB $25, GOOD CONDITION. stroller $18, blue sectional chesterfield $75 for immediate sale. 386-0479.

BABY NECESSITIES — BEAUTIful Lloyd carriage, twin stroller with canopy; crib and mattress; all in good condition. 386-0762.

MISC. GOOD CLOTHING, MEN'S and women's. Electric appliances, new, variety gift items. Phone 385-0522.

NEW ZENITH STEREO, RADIO and record player, stand and head phones, 2 modern lamps. Arborite coffee table, 598-7130.

REFRIGERATOR 12 CUBIC FT. skiis, poles, hide-a-bed, recliner, ironing board, clothes rack. 384-5920.

SHOES — 400 PAIRS, MEN'S and lady's. Sell as a lot. Shoe repairing machinery. 386-2648, 500 Sumas.

ELECTROHOME RECORD player, 2 speakers. $25. 592-3083, 2051 Brighton Ave.

OUTSIDE MICROMETER $25; depth micrometer $25; combination square $30; calipers $3. 592-7131.

NEW PROTO ¼-INCH DRIVE socket set, 27 pieces $40; ignition wrench set, 13 pieces $30, miscellaneous. 592-7131.

ZIG-ZAG SEWING MACHINE with 20 cams for decorative stitchery, as new. 598-4854.

UNDERWOOD TYPEWRITERS for sale, Interconnect. 939 Johnson. 384-0511.

ONE 2-TONE GREEN REVERsible rug, 9x12'. Excellent condition. $50. 385-2204.

FUR COAT, MUSKRAT TROTter, as new, $600 value, $475. 598-7295.

ANTIQUES, FURNITURE, shells, pottery. Saturday, Sunday, 352 Moss St.

MEN'S HEAVY INDIAN TYPE Sweaters, size 46 to 48, Pullover $15; zipper front $25. 478-3525.

SUMP PUMP — 100 LB. PROpane tank. Weider weight lifting set. 478-2031.

NEW PANT SUITS, LOW price, all sizes. Evening dresses. 384-5016.

JADE PLANT, 4 FT. IN JARdiniere. $48. 384-1885.

100 MISCELLANEOUS FOR SALE

Early Xmas
Home Furnishings
Clear-out!
BUY-RITE NOTICE
This year we will be closed for our annual staff vacation from Dec. 18, 1975, to Jan. 5, 1976, inclusive.
Because we are closing earlier this year — we want you — our customers — to come in and shop for your home furnishings much earlier and to make this worth your while.
Prices are slashed
Chesterfields, davenports, sofabeds, chairs, recliners, bedroom and dinette suites, mattresses and box springs, bunk beds, space savers, rollaways, cots, coffee and lamp tables, Admiral color TV's and stereos, fridges, ranges, washers, dryers and many more items too numerous to list.
Help us by buying now and we'll help you to early Xmas special prices.
Flexible budget terms available.
Early Xmas special warehouse hours.
Mon. to Sat.
9 a.m. - 5:30 p.m.
Fri. 9 a.m.-9 p.m.
BUY - RITE
Furniture Warehouse
704 View (Basement)
385-4744

AUCTION GALLERY
We by, sell or consign. Appraisals for all purposes. ESTATE SALES and LIQUIDATION SALES. Immediate pickup of your goods. All items sold same week of pickup. NO WAITING! We have our own trucks and two locations to serve you.
VICTORIA
966 YATES ST. 386-8448

WE STRIP — YOU FINISH
Aladdin Furniture Strippers Ltd.
356 BAY ST. 383-2533
Let us strip your old furniture of all paint and varnish.

PLASTIC FLOWER POTS, round and square, poly bottles and pails ½ oz. to 100 gallon, planters and trays "A world of Plastics" at Industrial Plastics Ltd. 2105 Douglas St. Victoria and 460 Wallace St. Nanaimo. Serving the Island for 28 years.

MISTER SWEEPER
New and used vacuum cleaners. Every make in stock at fantastic bargains. Guaranteed.
906 Esquimalt Rd. (at Head St.)
386-2947

COMMERCIAL SLATE BILLIARD TABLES
2—Used 3'6"x7' pool tables.
3—Used 2'8"x4' rebound tables.
ACO ENTERPRISES LTD. 834-8913
9-5 p.m.

BOBBY ORR HOCKEY GAME; doll house! Light Brite; one pair girls figure skates, size 2, boys skates, size 2 and 5; hockey helmets and other children's items. 479-4416

"VIKING" COMBINATION RADIO and record player. Older model but perfect condition, plus quantity of records. De luxe steam and dry iron, never used.
382-4889

WALNUT CEDAR CHEST, $99.50; Wicker electric organ $125. Teak coffee table, $85; Wood — electric range, $50. Mels Bargains, 3460 Quadra, 384-3152. Closed Mondays.

BEAUTIFUL OLD FRENCH lady's writing desk and chair. Collection of 175 Avon bottles with contents. Old grocery scales. Boy's skates, like new size 5. 595-3742.

PACIFIC CARTS & CYCLE
Christmas specials 15% off all mini bike and go-kart parts. 10% off all mini bike and go-kart frames. 384-7941. 796 Hillside.

A BEAUTIFUL GIFT FOR Christmas, Dutch Shuffle board (sjoelbakken) with 30 disks, a great family game, $39 each, 9 only. 385-2373.

AUTOMATIC OIL FURNACE, 90,000 BTU, used 1½ years, $165. Hoover Spin Dryer, $95. Misc. 477-9101 or 384-7941.

1 ANTIQUE BATHTUB, 1 GENeral electric fridge, Force 2 burner stove. Offers. Free Delivery. 2531 Dowler Place.

VALOR HEATER, HOOVER POLisher, Christmas ornaments, lights, figurines, thermo blanket, and other misc. 386-7187, 385-7026.

CHILDS BICYCLE, PORTABLE automatic phonograph, 19" portable colour TV, older hide-a-bed. 477-2608.

MATCHING YELLOW SHAG, 9'6"x15', 9'x7'6", 22' runner plus spares. Recliner, 4' roll-away. Singer portable. 479-1479.

TWO 24" TV SETS, ONE $30. other free. Eureka Upright Vacuum Cleaner, $50. Portable electric heater, $15. 592-7521.

2 HIDE-A-BEDS; ONE TOYOTA truck canopy; Poloroid camera; black and white T.V. Short wave radio. 595-5564.

BAR-DIVIDER, BLACK METAL finish, yellow upholstery, adjustable spring pole supports, excellent condition, $100. 592-3189.

1X1 CERAMIC TILE WITH GOLD and other patterns, direct import prices, real savings. 386-2872.

BOBWOOD SHUFFLE BOARD, 11' long, new condition, $250. No cheques please. 477-8685.

REMINGTON ELECTRIC CASH register, excellent condition. $200. 652-3570.

EXCELLENT SELECTION OF unusual houseplants, cactii, succulents. 598-5650.

NEAR NEW KIRBY VACUUM cleaner, all attachments. Paid $460, sacrifice $310. 478-9830.

OLD RARE WATER JACKETED heavy cast iron stove, height 3' assembled, $125 firm. 478-9218.

OUTDOOR INCINERATOR BARrels, ready to use, free delivery. $5.49. 383-1328.

ROTOTILLER, 5 H.P. SELFDRIven, heavy duty model. Phone 642-5358.

PANASONIC MICROWAVE Ovens, $429.95 at Butler Brothers, 383-6911, 1720 Douglas St.

NEW 5X10' EMPIRE POOL table and accessories. 478-8395.

BEAUTIFUL GRAY PERSIAN Lamb Jacket, $150. 385-6440.

100 MISCELLANEOUS FOR SALE

BARGAIN ANNEX
USED
Chesterfield suites, suitable for recovering or rumpus room. Sofa and chair, blue tweed, coil spring construction, 4-seater $ 19.95
Sofa and chair, gold, square arms $ 59.95
Sofa and chair, French Provincial style $ 59.95
Brown four seater sofa and chair $ 79.95
2-pce. Sectional orange nylon cover, good condition $ 79.95
Sofa and chair, green, foam rubber cushions $ 59.95
Sofa and chair, blue tweed, good condition, but faded $ 99.95
Elegant table lamps, white and gold $ 32.88
Beautiful green and gold, high quality 3-way table lamp $ 45.95
Top quality new Kroehler Sleep or Lounge, several colours $349.88
New 39" mattress and box spring, 2-pces. $114.88
New 54" mattress and box spring, 2-pcs. $129.88
Huge savings on used steel ribbon bed springs $ 12.95
See our selection of good quality unpainted furniture.
Comt in and browse around
Trade-ins accepted
Used articles purchased
FREE DELIVERY
A DIVISION OF STANDARD FURNITURE
753 VIEW ST.
382-5111

BILLIARD TABLES
New and used. All sizes of new tables now in stock. Full 1" italian slate. Best value for top quality tables. Also recovering and repairs. Free estimates. Delivered and set up anywhere in Van. Isle vicinity, if outside Victoria, call collect:
384-7732 383-8771
AUTOMATIC MUSIC CO. LTD.
1923 Quadra St., Victoria, entrance on Green St.
OPEN SATURDAY AND SUNDAY

MOVING. NORDHEIMER PIANO, chesterfield, 9x12 British India rug, 11'6x13'6 braided rug, coffee table, chest of drawers, single bed, vanity dresser and bench, electric stove, upright freezer, electric broom, utility trailer, porch table and bench, wash stand, 48" folding cot, crock, pictures, gas mower, after 10:00. 592-0295.

BASEMENT SALE — SPEED Queen washer, new Kenmore deluxe stove, hide-a-bed and chairs, mink stole, kitchen table and cabinet, small wares. 10 a.m. - 4 p.m. November 29th, 30th. 1914 Barrett Drive off East Saanich Road. 656-5389.

SEARS ¾-H.P. ONE CYLINDER compressor with overload protectors, pressure regulator, pressure gauge. Delivers 34 CFM at 40 PSI. Auto-pressure switch in at 80 PSI. Cut-out at 100 PSI. 15 ft. hose spray gun 10" pattern. $250. 656-4387.

623 FOUL BAY RD. GARAGE Sale: Sunday, Nov. 30. 10:00 a.m. to 4:00 p.m. Single Maple bed, double bed, movie camera, tri-pod, projector, snow tires, clothing, toys, ironing machine, leaded glass cabinet doors. And much more.

CHANDELIER, $25. TIRE chains, $14. Heated car rear window panel, $7. Both brand new. Counter top dishwasher, $27. Lined patio door drapes, several good shortie drapes. Double bedspread. Reasonable. 478-5903.

BOYS' BRC MUSTANG BIKE AS new; 38" wagon good condition; fence posts, also small amount of lumber; lovely table lamp with extra matching shade; black and white TV needs some work. 477-6298.

GARAGE SALE — 1730 STELLY'S Cross Rd., Brentwood. Saturday and Sun

100 MISCELLANEOUS FOR SALE

JUST IN TIME FOR CHRISTMAS

This is the Best Special Purchase we've made in years. Don't miss this bargain! Limited supply, so hurry!

Inglis Liberator Washer and Dryer

WASHER FEATURES: 2 Agitation speeds — 2 Spin Speeds — Cool down care for Permanent press — A pump guard to trap coins and things — 3 cycles — Brush filter —3 wash-rinse temperature selections — Variable water level control — Super agitation that washes clothes at all levels.

MATCHING DRYER FEATURES: Program dry system — Permanent Press cycle — 3 temperature selections — large dryer capacity — Flexible timed drying — Porcelain top — Won't scratch or rust. Sorry, White only.
—1 Full Year Guarantee (Parts and Labour) on both the Washer and Dryer.
—5 Year Written Warranty on the Washer Transmission.
—Ask about the special 2-way Coverage you get when you buy Inglis from C. Tayler Home Appliance Ltd.

Washer Price Tagged on the Floor $448
OUR SPECIAL PRICE, WASHER ONLY $428
Dryer Price Tagged on the Floor $258
OUR SPECIAL PRICE DRYER ONLY $248

BUY THE PAIR AND SAVE EVEN MORE
$636

—Local Delivery Included in the Price
—Easy On-The-Spot Financing
—Free Parking—Johnson St. Parkade While Shopping With Us
—Enter Free Draw for complete Turkey Dinner

STORE HOURS:
MON. - THURS. 8:30 - 5:30
FRI. 8:30 - 9:00
SAT. 9:30 - 5:00

C. TAYLER
HOME APPLIANCES LTD.
707 JOHNSON
383-3281

GIRLS SMART ORLON PILE coats, size 8, jade green, size 10, natural and brown girl guide uniform size 12. All new condition. Boys soccer boots sizes 5, 7, girls ice skates size 3, ornamental room divider, black and gold. Phone 592-1054.

ONE PAIR MEN'S BAUER PANther skates, size 8. Like new $30. One Ladies suede light brown coat size 12-13, new $50; CARIOLA Stereo component set with stand, AM-FM Turntable, tape deck $175. 595-2815.

CHAIN SAWS
SALES — SERVICE — PARTS
For Most Makes
HOMELITE CHAIN SAWS — Most models in stock from $114.95
VIC LAWNMOWER HOSPITAL
834 Johnson 386-8338

ABC ELECTRIC
831 YATES 382-7221
Reconditioned and used appliances from vacuums to can openers. See our new bargain room now open and Save! Save! Save!

FOUR 14" MICHELIN RADIAL tires, offers. Sears stereo set, amplifier BSR turntable, eight track and speakers, first $120. 303 rifle, used once $40. Baby buggy $20. 384-7458.

RUGS, FOUR 9X12 PASTEL gold wool, British India, excellent condition, plus three matching smaller pieces, $1,000 the lot. 27"x35" gray mauve wool runner offess. 383-4700.

1 DISPLAY MODULE, 5' LONG, 4' wide, 4' high, 4 drawers and shelves. Oak finish. Cost $400. For sale, $125. 384-5514. 2519 Government St. Open 8-8.

3 BARBIE DOLLS, CASE AND clothes, doll stroller, bowl-a-matic. B.S.R. 3-speed turntable. Girls figure skates, size 4 as new. Music stand and carrying case. 595-6427.

SPEED QUEEN WASHER — spin dryer, $200. Hoover electric broom, $20. Filter Queen vacuum, $25, pair of table lamps, $9 each. 478-9681.

CHAIRS IDEAL FOR CLUBS OR restaurants, office, chrome with black vinyl, wooden arms, new $25, used $22. Also 5' store front glass door. 592-4379.

CHINESE LANTERNS AND COlorful Everlasting Flowers — bouquets and corsages. Hubbard squash 10c pound. 5782 Oldfield Rd.

ORIENTAL DESIGN CARPETS, genuine Kerman and Meshed, pure wool, direct import, terrific savings. 386-2812.

24½' KUSTOM KOACH, '68 VAUXhall, 23" color TV, compressor, coffee and end table, roll-away bed, 478-9741.

GET YOUR JEANS AT
SIDNEY JEAN JUNCTION
2948 Beacon Ave.
656-5916

WHY BUY AND MAKE A MIStake? Rent a telephone answering service from Interconnect. 384-0511.

Circular Saw-Hand Saws
Set and Sharpened
VIC LAWNMOWER HOSPITAL
834 Johnson 386-8338

MINIATURE OAK BARRELS with spigot and brass hoops for your bar, ½ or 1 gallon. Phone 383-1328.

HONDA KICK 'N GO
As seen on TV
ONLY $39.95 at
MULLINS MARINE SALES LTD
925 Yates St. 382-1928

CUSTOM BUILT SHEDS, WORKshops and garages, very reasonable prices, 385-3796 after 6.

MOVED LIVING ROOM AND bedroom drapes, new. 595-4245 anytime.

9X12' NATIONAL POOL TABLE, new condition, cues, rack etc. $2,500. Consider 6x9 trade. 537-5149.

NEW AND USED OAK BARRELS, for every idea. Various sizes and prices. Phone 383-1328.

RACQUET CLUB SHARES FOR sale, $500. 477-6479.

LIFETIME MEMBERSHIP, AT Spa. $450. 383-0960 after 4:30, Ron.

SCUBA GEAR, THE WORKS. Phone after 9 p.m. 595-8714.

MUST BE SEEN, COMPACT Danish Bar with 2 stools. $95 or best offer. 385-0319.

103 MISCELLANEOUS WANTED

WANTED: WOOD LATHE, HIDE-a-bed, 2 large chests of drawers, cedar chest. All in good condition. 382-4506.

WANTED $10 HIGH CHAIR, Tonka dump truck and loader, Fisher Price Village and garage. 478-4888.

WANTED, $10 HIGHCHAIR, Tonka dump truck and loader, Fisher-Price village and garage. 478-4888.

OLD PAINTED OR VARNISHED wooden furniture, any condition. 383-2533.

1847 ROGERS BROTHERS SILverware, first love pattern. Please phone after 6 p.m. 652-1579.

WE BUY AND SELL ANYTHING of value, Universal Trading Centre, 584 Johnson, 383-9512.

WE BUY FURNITURE, HOUSEhold goods, pictures, tools, etc. Best cash prices. 386-0462 anytime.

YOUTH BASEBALL ORGANIZAtion requires used over-door traction set for exercises. 382-5697.

ONE OLD DESK LAMP WITH green glass shade, phone 385-6001 after 6 p.m.

WANTED RADIO HEADBOARD 39". Smock gathering machine. 477-8484.

USED METAL OFFICE DESK, approximately 30"x4'. 384-7138 or 479-8625.

AMERICAN FLYER ELECTRIC train, S gauge, small layout or parts. Any condition. 384-3397.

WANTED — BEDROOM SUITE and chest of drawers. Condition unimportant. 479-5400.

103 MISCELLANEOUS WANTED

LUNDS
Auctioneers Ltd.
We BUY For Cash
APPRAISALS
926 Fort St. 386-3308

THE SALVATION ARMY Needs your re-usable clothing, furniture and household goods. "Help us to help others." Family Thrift Stores. Victoria, Sidney and Langford. For pickup — 386-3295.

BRENTWOOD
BARGAIN BARN
BETTER QUALITY USED FURNITURE AND APPLIANCES
Before you buy or sell
Compare our Prices
7115 West Saan. Rd. 652-1711

WANTED FOR BARN SALE: large old wood stove, also antiques. English prints, old furniture, copper and brass, etc. 479-2684.

YOUNG COUPLE SEARCHING for used wicker or cane furniture to furnish modest livingroom. Settee, loveseat and chairs needed. Please give us a ring at 479-8082.

GOT AN IDEA FOR A PRODuct? Have metal shop and equipment available for both steel and aluminum work. Phone 112-743-5305.

H. D. TABLESAW
Will pay fair price for good used ¾ h.p. or over saw in good condition. 384-7373.

TOOLS WANTED; CARPENTERS. Mechanic's, Machinists, Jewelers, watchmakers, etc. Please call 592-7131.

WANTED TO BUY FURNITURE, appliances, tools, antiques, anything with resale value, phone for appraisal. 386-2501.

OLD COFFEE TABLE, SUITABLE for traditional room, large old dresser or high-boy, coat-tree. 388-7603 afterr 5.

WANTED 4'X8' POOL TABLE. 479-4680.

EXERCISE BIKE AND MECHANic's Tool Chest. 478-4320.

WANTED: FIRESCREEN OR fire curtain, phone 592-0738.

WANTED — TRAMPOLINE. Good condition. 592-7988.

DONKEY WANTED. QUALICUM. 752-6544.

OLD JEWELRY, BROOCHES IN any condition. 479-2008.

WANTED: ADDING MACHINE IN good condition. 383-4223.

WANTED: WEDGWOOD DISHES, green or black Asia. 598-7916.

FRIDGES AND FREEZERS bought. 598-7422. All-Temp.

SELL OLD BOOKS TO THE Haunted Bookshop. 382-1427.

SILVERWARE, ROYAL DOULton figurines, etc, 595-7567.

WANTED: SCRAP STEEL. 478-4963

VICTORIAN SETTEE FURNIture, china, etc. 595-7567.

ONE DOLL TRUNK, 642-5276.

WANTED ORIENTAL STYLED area carpet. Phone 383-1000.

WANTED FRIDGES, RANGES, washers and dryers. 385-2033.

MATTRESS, SINGLE, GOOD condition. 479-9155.

8" OR 9" TABLE SAW WITH stand and motor. 592-2795.

109 MISCELLANOUS TO RENT

SAWYER SEWING CENTRE
RENT TO OWN — Domestic and industrial sewing machines
850 FORT 388-6228
CLOSED MONDAYS

115 SWAPS

DEALS
you wouldn't believe. I have homes in the Victoria area at desperate prices. Will take cars, boats, or land in trade. Ask for Gary, 478-6277.

NEW 24' FIBERGLASS BOAT. Cuddy cabin, inboard, direct drive. Great fishing machine. Swap for equity in real estate or what have you. Would also consider larger boat. 383-3324 or 592-0613.

NORTH PENDER ISLAND VIEW lot, southern exposure, water and power. Asking $9,800 or swap for boat, sail or power. 385-5890.

'65 FORD CUSTOM, 4-DOOR sedan, 3-speed automatic, 6 cylinder, radio, city tested for 16' boat and motor, 478-5021.

KING SIZE WATER BED SWAP for queen size bag. 658-1029.

116 COINS AND STAMPS

SPECIAL
gift for that someone who has everything. 1974 South African Proof Coin Set including one and two Rands in gold. $155, or 6-coin Kruger Republic set, 1 penny to ½ Crown, 1892-1898, $45. 656-1542.

CASH FOR OLD PAPER MONEY coins, gold and silver artifacts. Empress Coins, Commerce Mall, 1175 Douglas Street, 386-1524.

WANTED OLD FASHIONED bedroom suite in good condition. 477-4465.

117 ANTIQUES

CANADIANA
2 DAY
AUCTION
DIRECT FROM SASKATOON
Monday, Dec. 1 7:30 p.m.
Tuesday, Dec. 2 7:30 p.m.
Including:
A magnificent tiled back, wood burning cook stove, extremely rare. Four very ornate pot belly nickel plated heaters, two beautiful Ontario Pine kitchen cupboards. Four oak Hoosier kitchen cabinets. One excellent refined round oak lions paw table, with 3 leaves and more than 10 round table. Many square oak, birch and maple tables with leaves. Two sets of 6 oak dining chairs. Very fine selection of rocking chairs. Standard time oak cased clock, Ginger bread clocks. Magnificent brass and iron fish bed and other rare beds. Large oak china cabinet, uncommon side board with leaded glass top. Four old ice cream parlor chairs. Spinning wheel, coal oil lamps, lots of horse harness items. Corner cupboard. High Boy dresser and many more items of interest.

IMPORTANT NOTE
95% of this furniture has been stripped and many items have been refinished. Sale lists will be available on Monday, Dec. 1.

CENTRAL
AUCTION
6001-196 A St.
LANGLEY
112-534-8322

SELL JEWELLERY (ESPECIALly diamonds) for more. Your price less 20% selling on commission Bygones Antiques, 809 Fort 383-5811.

WANTED FOR STORE DISPLAY Brass Beds, Oak 4 posters, Old oak display shelving, old cash register, old light fixtures, 384-0133, 9-11 a.m.

HIGHEST PRICES PAID FOR quality antique furniture, clocks, rugs, etc. David Robinson, 384-6425.

MAGGIE CAMPBELL'S ANtiques. Quality Antiques. Also, Interesting Gifts for Christmas. 402 Moss St. at 5 points.

ANTIQUE BUGGIES — GOOD condition, 2 rubber wheeled, 1 steel wheels. C. Sims, Rt. 2, Box 77B, Monroe, Washington, 98272.

DRESSER, TALL BEVEL GLASS mirror, solid maple, oak trim. Perfect. $250 or offers. 382-4967.

VICTORIAN ARM CHAIR, $450. Phone 652-2862.

117 ANTIQUES

PRIVATE SALE. ANTIQUE AND old copper and brass items. 592-7086.

TOP CASH FOR JEWELRY, ANtiques, pictures, curios, etc. Bygones Antiques, 809 Fort. 383-5811.

ANTIQUE AND FURNITURE sale, Saturday and Sunday. 352 Moss St.

WANTED—CANADIAN, AMERIcan or European paintings, Bygones. 809 Fort, 383-5811.

ANTIQUES EXPERTLY RE paired call 478-2539.

120 GARDEN SUPPLIES

FAIRBRIDGE NURSERIES
Just drive to Duncan for your Christmas shopping, the largest display of pottery, wrought iron, cement orniments, benches, living fountains, etc. The Island's largest gift centre, tropical and blooming house plants. Visit our large greenhouse with Cascade fountains in a tropical atmosphere. Fruit trees, shade ornamental trees, evergreens, shrubs, bulbs, etc. 5 acres of display. It pays to drive to Duncan this week. Fairbridge Nurseries, Trans-Canada Highway North, opposite B.C. Forest Museum. Open daily 10 a.m. to 5 p.m.

Fertilizer

COW MANURE FOR SALE, 6 yds., $35 delivered. Pendray Farms Ltd., 477-1519.

COW MANURE FOR SALE. 658-5406.

HORSE MANURE, $10 PER PICK-up load, haul your own. 479-1438.

2 LRS. COW MANURE, 7 YDS., $40, bags $1.75. 595-0773.

Plowing, Rotovating and Cultivating

DON'S TRACTOR SERVICE
477-3913
We rotovate, plow, cut grass and brush also, loading and hauling.

Topsoil, Rocks and Fill

SCREENED TOPSOIL WITH MAnure and sand added. $11 per yard delivered, minimum 6 yards. Garden sand $5 per yard. Road gravel. E. Nixon Ltd. Phone 385-4431 or 385-5642.

SAND AND GRAVEL SUPPLIES. Good quality top soil. Phone 478-1000. Don Mullett Trucking.

SCREENED SOIL 7 YDS. $59, bags $2. Clean, black loom 7 yds. $49. 595-1977.

CLEAN BLACK TOP SOIL AT easonable price. 384-6943.

125 PETS and SUPPLIES

REGISTERED GERMAN SHEperd puppies, sire; son of world Grande Champion.. Dam from world's leading kennel. Wormed, tattoed. Excellent temperament. Brymon Shepherds, regd. Days 385-5833, Evenings 642-3152.

PUPS GALORE
GOLDEN RETRIEVERS
BLACK POODLES
HEINZ 57
246-3923 CHEMAINUS

REGISTERED, CHAMPION SIRED BELGIAN SHEEPDOG (TERVEUREN) PUPPIES. 385-3089.

MOVING MUST SELL 2 purebred male Samoyed pups, have had shots, dewormed and weaned, $70. 1-year-old female purebred Samoyed, $40. 652-3778.

2 AQUARIUMS FOR SALE. 10 gallon, complete $45. 25 gallon, complete $85, or without filter, $60. Good equipment and attractively set up. 388-4906.

COLDCREEK
GREAT PYRENEES
Quality show and companion puppies for reasonable homes, must have fenced yard 390-2788.

CANADIAN CHAMPION PEKINgese Nykalyk's Chi Pi'ng Mien for sale, $350. op English bloodlines. Sale due to illness. 743-5758. Leave message on tape.

HOMES NEEDED FOR
8-week male, black spaniel-poodle. Spayed spinone. Spayed Border Collie. 4-month female Heinz. 4-Yr. male Golden Lab, 386-9832.

BEAUTIFUL SIAMESE KITTENS, Sealpoint, Chocolate, Frostpoint, Burmese, registered Parents. 384-3082.

GREATER VICTORIA DOG OBEdience Training Club, 592-7310, puppies from 3-6 months taken at anytime.

3 ADORABLE KITTENS, ONE white with beige, white with ginger and white with gray, 383-9546.

DALMATIAN, 8 WEEKS, CKC registered, very high potential, show, champ, male. Shots. 595-6363.

REGISTERED IRISH SETTER, 3 years old. Needs country home. Has had obedience training. 598-4201. 1-3 only.

MOVING MUST SELL ONE YR. old female Irish Setter, $150, Give 3 orange Persian kittens to good home, 652-5817.

REGISTERED IRISH SETTER puppies, imported, satisfaction guaranteed. 477-6568.

WANTED: USED GROOMING table, preferably with holding arm, reasonable. 382-8364 after 5 p.m.

REGISTERED DOBERMAN PINscher puppies from Champion stock, $200. 246-4267.

1-YEAR-OLD MALE GERMAN shepherd cross, free to good home. 478-2962, after 5.

WANTED GOOD HOME FOR adorable black and white kittens. Call 592-7370.

SPAYED FEMALE AFGHAN free to country home, not fond of children, 598-8366.

FREE TO GOOD HOME 6 YEAR-old toy poodle, white. Phone 382-7027.

SMALL PUPPY, PARENTS MALtese. Looks like fluffy white chihuahua. $75. 384-1694.

FOR SALE WELDED WIRE cages, sutiable for small animals. 479-3770.

REGISTERED MALE IRISH SETter, 11 months. $150. Phone 598-8119.

5 MONTH OLD MALE CROSS SAmoyed-Lab. free to good home. 595-2294 after 5.

LHASA APSOS (BLACK AND white), Toy Japanese Spaniels (parti-colour). Cobble Hill 743-2701.

EARLY CHRISTMAS PRESENTS, 3 male, Brittany Spaniels, 5 months, $50. 479-8682, 479-1035.

ONE FEMALE SEALPOINT SIAmese, 10 weeks old. $20. Phone 595-1819.

TWO COMPANIONABLE BEAgles need good homes in country or fenced yard. 598-5097.

PUREBRED GREAT PYRENEES puppies, 10 weeks, will hold till Xmas. 478-9337.

PUREBRED IRISH SETTER pups (unregistered). Call Ganges 537-9281 after 6.

PLAYFUL 4 MONTH OLD MALE Tonkinese kitten. Immunized. 479-2591.

MALE AFGHAN, 23 MONTHS old, owners moving, very reasonable to good home, 598-6251.

SPRINGER SPANIEL PUPPIES, 9 weeks, with shots, house trained, $60. 746-6317.

AQUARIUMS—50, 25 AND 10 GALlon, complete with accessories. 386-0762.

FREE KITTENS, GENTLE, good with children, trained. 10 weeks old. 477-2397.

VERY UNIQUE L.C. CHIHUAhua. Beautiful and smoochy. Also small chocolate. 478-5039.

FOR SALE YOUNG LONG haired guinea pigs, $6 each, 478-7604.

AFFECTIONATE STRIPED male kitten, needs loving home. Animal's Crusaders. 386-9832.

HAVE YOUR DOG TRAINED AT home for obedience or problems. Call Chuck 595-7205.

EXCELLENT HUNTING STOCK Irish Setter Cross Lab pups, $20. 2 gold, 1 black. 749-3733 after 5 p.m.

SPCA CAUTION — IT IS MUCH better to buy puppies and kittens after they reach 8 weeks of age.

COLLIE PUPS, 7 WEEKS REGIStered, female, sable, $150, 478-5785.

1 MALE BRITTANY SPANIEL pup, 10 weeks old, $50. 478-3022.

4 SMALL PUPPIES FOR SALE, $5. 592-1705

BLUE HEELER PUPPIES FOR sale. Phone after 5 p.m. 479-2302.

SILVER MINIATURE PODDLE puppies, registered. 382-0718.

125 PETS AND SUPPLIES

SIAMESE KITTENS—BRIGHT and beautiful, from registered parents. 592-4253.

PUREBRED ST. BERNARD PUP, good with kids. $100. 642-3287.

WANTED: PERSIAN KITTENS, for Christmas, 595-5893.

PUPPIES FOR SALE. 656-3400.

FOR SALE: 2 AQUARIUMS, 40 and 20 gallons, 595-4001.

GOLDEN LAB CROSS PUPS FOR sale. 384-8267.

PURE BREED MALE CHIHUAhua, dark brown, $55. 383-2498.

PUPS — GOLDEN LAB COLLIE cross, $15 and $20. 386-2897.

FREE HALF RUSSIAN BLUE kittens. 652-3346 evenings.

WHITE TOY POODLE PUPPIES, female, 8 weeks, 652-1408.

REGISTERED MALE SHELTIE pups, (miniature collie). 479-7519.

127 CHICKS, POULTRY HATCHING EGGS SUPPLIES

GOLDEN PHEASANTS, CHICKEN crates, wooden nests, wire cages, and hanging feeders. 652-1656.

AUTOMATIC ELECTRIC poultry feeder, pipe and chain system, $300. 652-1656.

FOR SALE GUINEA FOWL, $3.50 each. 658-5136.

128 LIVESTOCK SUPPLIES AND EVENTS

HIGHLAND
TACK and FEED
721 Station Rd. Langford 478-6438
English saddles from $159-$700
Western saddles from $180-$600
Complete line of Western and English Tack.
—Boots
—Hats
—Books
—Vet and grooming supplies
New and used equipment
Many Christmas gift items for the horseman in your family. Complete line of pet and livestock feed.
Open 7 days a week
Friday till 9
Drop in for a free coffee and check our fine selection.
HIGHLAND
TACK and FEED
721 Station Rd. Langford 478-6438

SHANKS SADDLERY
We have a large stock of
WESTERN
boots
shirts
hats
ties
belts
ENGLISH
coats
boots
jodhpurs
breeches
hunt caps
Lowest Prices
Everything for horse and rider.
2801 Douglas St. 384-5011

DO YOU WANT TO SELL TACK or riding clothes? Come and buy or sell at the Hunt Valley Tack sale, Dec. 6, 10:00 a.m. for information call Bo or Adena 652-3743 evenings, 652-3292 Day.

ARABIAN HOSRE ASSOCIATION of B.C. A.G.M. — Sunday, December 7, 1975. 1:30 p.m., Agricultural Hall, Clements St. Duncan, B.C. — All Purebred and Partbred owners invited.

ONE HEREFORD COW IN CALF, 3-years-old. 2 Angus cows in calf, 3-years-old. 2 Angus Heifer calves, 7-months-old. Registered Black Angus bull. 478-1974.

HORSES BOARDED, LARGE clean box stalls, excellent feed and care. daily turnout, lighted riding ring, good trail riding area. $100 per month. 652-3633.

REGISTERED SIMMENTAL Hereford. Was to be our 4H project. Very good show ring prospect. Must sell. Cost, $575. Asking $475. 658-5629.

REDUCTION SALE OF T.B. brood mares in foal, proven. Canadian, U.S. and foreign breeds. All ages, and prices. Phone 112-753-2817.

HORSES BOARDED
New modern facilities, 32 acres of wooded slopes, Central Saanich. 652-3798.

REGISTERED HEREFORDS with papers, good strain, sell or trade for good butcher stock. 384-3347.

PONY
Welsh, chestnut, super little guy, beautiful Christmas present. Low price to good home. 652-1777.

19 MONTH OLD BUCKSKIN colt, started training, asking $300 or nearest offer. 642-5339.

2-YEAR-OLD, QUARTER HORSE filly, green broke, $250. Phone 642-3461.

FLASHY CH.G. 4 "MAC SHOT" 16 H.H., sound, unblemished — for racing or show. $1,000. 652-2140.

NEW CATTLE FENCING, 39"x350', $80 roll, 595-3762.

FINE HARNESS BUGGY, GOOD condition $650. 743-5635 Cobble Hill.

STB RACING PIGEON CLOCK, near new, $80. 642-3164.

FOR SALE QUIET FRESH JERsey family cow. 652-1078.

TWO BILLYGOATS UNDER A year old. 478-7020.

WELSH PONY COLT FOR SALE, best offer. 658-8196.

130 HEAVY EQUIPMENT AND MACHINERY

AUCTION
Don't forget to attend the major Ritchie Brothers Auction, to be held Dec. 3, 1975, 10:00 a.m. at 724 Sarcee St., East Kamloops B.C.
LATE MODEL EQUIPMENT INCLUDES
11—Crawler tractors — Cats D8's, D7F's, D6C's and Komatsu's to 1972
7-Loaders — Crawler and wheel including Cat 955L, 955K, 980's and 966C's to 1973. 10 — Skidders — Cat 518, Timberjack 404's and Clark 666's. 3 Harvesters, 1972 Mack tractor trucks. 1974 Dodge 800 mixer truck, 22— 1972 and 1975, pickups, crew cabs, 4x4's and flat decks including Dodges, Fords, and Chevs. Large selection of shop tools and equipment. Phone sales site. (604) 374-3525. Head office, (604) 273-7564.

CONNOLLY INDUSTRIES
3388 Douglas St.
Complete servicing for commercial equipment including diesels, Refrigeration, hydraulics, pumps. "Big Enough to know how Small Enough to care."
3388 Douglas St.
385-5313 386-0662
8 a.m. to 5 p.m. After 6 p.m.

WANTED: JOHN DEERE 440 Crawler any condition, phone 646-2060 Saturday or Sunday 9-12.

WANTED — PORTABLE OR semi portable saw mill. 749-6973 Lake Cowichan.

WANTED: PAIR OF T.D. 9 track rails in good condition, 478-1975.

WANTED: SMALL PORTABLE saw mill in good repair. 479-6982.

135 FARM IMPLEMENTS

MASEY - FERGUSON FARM lawn and garden tractors. Light construction machinery. Your local dealer.
M and H Tractor and Equip. Ltd.
6805 Veyaness Rd. 652-3929

MASSEY FERGUSON TRACTOR — Model 2135, wide axle, high flotation tores 3-point hitch, power take off, front end loader and scraper blade. $3500. 652-1423.

149 NEW CAR DIRECTORY

REG MIDGLEY'S
JEEP CITY
All '76
Models Here
Now!
3342 OAK ST. 386-7571
Dealer Lic. D4530

150 CARS FOR SALE

peter pollen ford
FORD

7 DAY
MONEY BACK
GUARANTEE

74 ASTRE station wagon. Automatic $3395
73 MERCURY Monterey station wagon. Air conditioning $4295
71 MUSTANG Mach I. 4-speed transmission $3095
69 CORTINA Automatic $1295
72 CHRYSLER NEWPORT $3495
73 DODGE MONACO 4-door hardtop. $3395
74 PINTO 3-door, 4-speed, sliding roof, radials $3295
75 DATSUN "610" station wagon $4495
73 FORD LTD station wagon $4495
74 DODGE Coronet custom. 4-door, V-8, automatic, power steering $4195
73 CHEVELLE station wagon $3595
70 MAVERICK 2-door $1895

TRUCKS

73 INTERNATIONAL Scout 4x4 automatic $5295
73 VW 9-passenger bus. Automatic, radio and sun roof. Only 23,000 miles, like new $5295
73 VW camper $5295
75 DODGE "200" Club cab $5595

PETER POLLEN
FORD SALES LTD.
VICTORIA, B.C.
1060 Yates 384-1144
Dealer Licence
Number: 3073

AMC

The AMC "GOOD GUYS" have a good selection of fresh Trades!

CHOOSE FROM

68 RAMBLER AMERICAN 440 4 dr.
67 RAMBLER REBEL, 770 4 dr.
71 TOYOTA 1200, 2 dr.
72 CORTINA 4 dr.
72 FIAT stn. wgn.
72 CORTINA stn. wgn.
72 MAZDA pickup with canopy
71 DATSUN 1600 with canopy

For a 'GOOD DEAL' Call a 'GOOD GUY'

Ask one of the GOOD GUYS about the GREAT BUYS on all our new and preowned wagons!

BOB ALLISON
GORD STRONGMAN
JIM BAILEY
BARRY RANKIN
GREG TREVOR
RICHARD BISSETT

REG
MIDGLEY
MOTORS LTD.
736 Cloverdale
385-8756
Dealer Lic. D3785

71 MACH 1, 351 CLEVELAND, 4-speed, headers, needs some body work. $2,250. 386-2575 after 5.

'69 MACH I, AUTOMATIC, NEW radial tires, A-1 condition. 382-8041 after 6 p.m.

'69 442. CONVERTIBLE, WHITE with black top and stripes, 4 new Cragars and tires. 386-2575 after 5.

1955 CHEVROLET BELAIR, 2-door hardtop, immaculate condition. Serious offers only. 724-1045.

'71 TOYOTA COROLLA 1200, $1500 or best offer. 478-3388.

'63 METEOR, RUNS WELL, $400. 382-3367.

METRO TOYOTA

CANADA'S LARGEST TOYOTA DEALERSHIP

74 'Vette Conv't.
73 Vega Woody
73 Datsun Wagon
75 Monarch
74 El Camino
58 'Vette Conv't.
73 Mk 11 Wagon
74 Pinto 3-Door
73 Hilux P.U.
72 Econoline
68 Fury 111

METRO Offers You

Cars, reconditioned to the B.C.A.A. specifications. All sheets available for your selection.

73 Challenger
68 Cutlass
69 Mustang
74 Celica LT
72 Grande
72 Datsun P.U.
74 Corona Wagon
73 Celica ST
74 Dodge 100 P.U.
69 Corona
74 MGB
73 GMC Jimmy
65 Olds F85
74 Ford F250
72 Charger 440
74 Datsun P.U.
73 FJ40, 4x4
71 Cortina
73 Westfalia
74 Corolla 1200
73 Scamp 340
73 Ford F100
73 Corolla Wagon

METRO Offers You

Current Gov't inspection, and an optional 100% power train warranty.

73 Camaro
71 Skylark
71 Chevelle
74 GTO
73 Swinger
73 Gran Torino Wgn
73 Catalina
68 Olds 4-door
69 Mustang
72 Cougar XR7
73 Cutlass 'S'
74 Pinto Wagon
69 Malibu

METRO Offers You

100%
FINANCING
O.A.C.
For Your Buying Convenience

Remember at METRO

All Reasonable Offers Will Be Accepted!

OPEN 9-9
CALL NOW!
386-3516

Metro Toyota Ltd.
625 Finlayson.
Dealer Licence D3676

METRO TOYOTA

DePAPE

Victoria's ONLY INDOOR CAR LOT
xxxxxxxxxxxxxxxxxxxxxx

75 CHEV VAN
V-8, auto, p.s., p.b.
75 Vega
Auto, radio, radials, hatchback only 5,000 miles, bargain!
75 CADILLAC
Eldorado, air, stereo, cruise, low miles. Absolutely beautiful.
74 GREMLIN 'X'
6, auto, mags. Only 16,000 mi.
74 M.G.B.
Only 16,000 miles, radio, radials
74 PINTO WGN.
Squire, 2300 cc, auto, radials.
74 Vega
Auto, radio, gas miler
73 FIAT 128
Stn. wagon, 13,000 miles.
'72 CUTLASS
2 dr., H.T., V-8 auto., P.S., P.B. Low mileage. Vinyl. Exceptional
71 Hornet
6 cyl., Auto, Tape, New Paint
'70 Buick Wagon
Air, P.W., new radials, rack
70 Cougar Conv.
V-8, AT., P.S., P.B., tape, Exceptional.
70 VOLKS BUS
Partially camperized, new motor. Very clean.
68 VAUXHALL
Viva, auto, low mileage.
68 Triumph TR-250
Radio, tape, wire wheels, surrey top, hard and soft top. ONE OF A KIND! Hurry.
68 Mustang Conv.
289, PS, PB, Auto, Hurry!

MANY MORE TO CHOOSE FROM

$$ WE BUY $$

—CARS
—TRUCKS
—MOTOR HOMES
—MOTORCYCLES
We Trade Down
FAST CASH
DePape Motors Ltd.
760 JOHNSON ST. 384-8035
DLR. D-1792

Brian Holley MOTORS LTD.
FIAT
VOLVO

QUALITY
USED IMPORTS

75 FIAT 124 Sport Spyder, ivory, radio low miles $5,695
74 VOLVO 145E wagon, auto, air, light yellow, tan interior $6,195
74 FIAT 128 Sport Coupe, immac., harvest gold $3,695
74 FIAT X19 Bertone, French blue, many options $4,795
74 CAPRI V6, 4-spd., deluxe int., very low miles $4,695
73 JAGUAR X16, deep metallic blue, light blue leather, new Michelin radials, a stunning automobile $8,995
73 VOLVO 145 wagon, auto, radio. Arctic white, just completely serviced $5,295
70 VOLVO 164 4-spd., O.D., white with blue leather interior, radio, just completely serviced $3,995

SERVICE - PARTS
8 A.M. - 9:30 P.M.
MON thru' SAT.

Brian Holley
3319 Douglas
at Cloverdale
384-1161 Dealer Lic. D-3170

B. MADSEN
MOTORS LTD.

74 CHEVELLE BelAir 9 pass. S.W. V-8 auto, P.S., P.B., roof rack, ideal large family car.

74 CHEV IMPALA 4 dr. htp., V-8, auto., P.S., P.B., finished in light green metallic with dk green vinyl top, matching interior.

74 GREMLIN X, V8, auto, P.S., P.B., Levi interior. For the performance minded small car buff.

73 ASTRE Woody station wagon. Economical 4 cyl., with 4 spd., trans., a low mileage car in top condition.

73 CHEV MALIBU, 2 dr, V-8 auto, P.S., a well cared for popular gem. A GM intermediate car. Dark metallic blue with white vinyl interior.

75 CHEV NOVA Sedan, 6 cyl. auto., P.S., radio. A GM popular compact finished in light blue with matching blue interior.

OVER 25 CARS AND TRUCKS TO CHOOSE FROM. WE MAY HAVE WHAT YOU WANT.

2691 SOOKE RD. 478-5011
D.L. 1668

65 RAMBLER EXCELLENT CONdition, needs clutch work. New paint, tires, trans. Good Christmas gift. 642-5339.

'66 FORD FAIRLANE, 6-CYLINder 3-speed auto., 4-door, good condition. Call 598-3612 between 6 and 7 p.m.

1967 TOYOTA, GOOD CONDItion, $650 or nearest offer. 477-3516 or 656-4400.

1965 AUSTIN 1100, EXCELLENT transportation, $625 or best offer. 479-1834.

1966 OLDS DELTA 88, 425 AUTOmatic, bucket seats, console, radio. Excellent condition. 383-9274.

McCALLUM
DATSUN
VOLVO
McCALLUM
McCallum Motors Ltd.
1101 YATES AT COOK
382-6122

USED
VOLVOS
6 late model wagons and sedans to choose from. This is your chance to save.

75 DODGE Coronet Brougham, 2 dr., H.T., V8, auto., steering and brakes. Less than 7000 mi.
74 PINTO Hatchback, auto. Radio.
74 DUSTER, 6 cyl., auto., steering, brakes and radio.
73 TOYOTA Corona Mark II, S.W., 6 cyl. auto., steering, brakes, AM-FM radio. like new.
69 CHEVELLE 2-dr., H.T., V8, auto., radio
69 CHEVELLE 2-dr., H.T., V-8 auto., radio

COLWOOD LOT
1836 Island Highway
478-1741

69 DATSUN P.U., 4-spd. Westcoast mirrors.
71 DATSUN 1600 S.W., 4 spd.
71 DATSUN 1600 S.W., 4-spd.
67 PLYMOUTH Fury III, 9 passenger S.W., F.E.
67 DODGE DART, 2-dr., H.T., V-8 auto, radio, vinyl roof.
68 DATSUN 510, S.W., auto. Radio
One JIMMY BLAZER, one FORD BRONCO, both 4-wheel drives.

Dealer Lic. D-4849, D-3111

MINI
MINI
MINI
NEW NEW

Good colour selection and choice of options
From
$3360

PLIMLEY
BRITISH CAR CENTRE
1010 Yates 382-9121
VICTORIA, B.C.
Dealer Licence
Number D-1777

GEM
MOTOR SALES LTD
UNDER $1,000

71 DATSUN 1300 2-dr.
69 PONTIAC 4-door
68 PONTIAC 4-dr.
68 NEWPORT 4-dr. H.T.
68 CHEVY II Nova 6 std.
67 LE SABRE 4-dr. H.T.
66 DODGE pickup slant 6
66 BUICK Skylark
66 FORD Galaxie 4-dr.
64 BUICK Wildcat 4-dr.
64 RAMBLER stn. wgn.
60 RANCH wagon

480 Esquimalt Rd.
382-7195
D-2264

67 CAMARO SS
4-speed, runs well, tested. $1325
PAINTER MOTORS LTD.
1513 Quadra D-5005
View by appointment only, 385-0122

1970 Z28 RS
Lt-1, Crane heads, Torker, 750 Holley, HEI ignition, M-22, headers, 4:10 posi, mags, immaculate. 385-3089.

ESTATE SALE
1975 Ford LTD Brougham 4-door, 2,700 miles, over $1000 off original price. Now $6900. View by appointment, Montreal Trust Co., 386-2111, Local 37, 8:30-4:30 weekdays.

IT'S REALLY A GREAT LITTLE car, '74 Toyota Corolla SR 5, many extras, vinyl roof, stereo, radials, excellent condition. 382-0756 ask for Duncan after 6.

FOR SALE, 1968 CHEV BEAUmont, 2 door fastback, new tires and brakes. Excellent running condition. Must sell this weekend. First reasonable offer takes. 598-4435.

'67 VW WINDOW VAN, FACTORY camperized, radio and gas heater, extractor exhaust, chrome wire wheels. Offer or trade. 383-7244, 3112 Quadra Street.

1967 PLYMOUTH V.I.P. SEDAN, power steering, power brakes, radio, winter tires, extra wheel. 52,000 miles, one owner, estate car. $1,200. 592-3663.

1975 COUGAR XR-7. GOLD, EXcellent condition, power steering, power brakes, automatic, leather interior. AM-FM, 8-track stereo system. 384-4934.

1969 CHEVELLE MALIBU 307 motor, auto, p.s. radio. Good tires, 65,000 miles, tested, extra's, $1900. 479-7952.

1973 DATSUN 610, EXCELLENT condition. $3,000 or best offer. 478-2962, after 5.

1965 GREEN JEEP WAGONEER, 4 door, power brakes, sound. $895. 478-4465.

1963 FORD 2-DOOR HARDTOP, spare motor and trans., bucket seats, $400. 385-4962.

1975 CAMARO, 5400 MILES, 350-4V, automatic, radials, silver and black interior. 385-1579.

You Can Expect A Great Deal From . . .

Cornell
CHEV/OLDS
Cadillac
CHEVROLET TRUCKS
Sales/Service 385-5777

OPEN 'TIL 9 P.M.

ISLAND'S
FINEST SELECTION
"Your Reasonable Offer Accepted"
ALL CARS
TESTED

75 IMPALA 4-dr. ht., V-8 auto., p.s., p.b., radio $4695
75 CUTLASS 2-dr. V-8 auto., p.s., p.b., radio $4895
74 CHEVELLE 2-dr. V-8 auto., p.s., p.b., radio. $4195
73 ASTRE hatchback, auto, radio $2695
73 MAVERICK 4-dr., 6-auto, p.s. $3495
72 CHEVELLE station wagon, V-8, auto, p.s., p.b., radio $3695
72 TOYOTA MK II 4-dr. 4-speed $2495
70 OLDS 98 2-dr. HT, V-8 auto., p.s., p.b., p.w., power seat, radio, air, immaculate $3895
70 OLDS Cutlass 'S' HT, V-8 auto., p.s., p.b., radio $2895
70 IMPALA 2-dr. HT, V-8, auto., p.s., p.b., radio $2695
69 DODGE Dart 4-dr. V-8, auto., radio $2195

ALL CARS
Winterized

CORNELL
CHEV - OLDS LTD.
3050 Douglas—385-5777
Dealer Licence D-3162

72 VOLVO 164-E
This beautiful 4-door sedan comes with 4 cyl. fuel injected engine, 4-speed plus overdrive, giving excellent fuel economy. Price reduced to $3995. Trades welcomed GEM MOTOR SALES (1973) LTD. 480 Esquimalt Rd. 382-7195, D-2264.

1974 PLYMOUTH WAGON, 13,500 miles. Power steering, power brakes, power back window, radio with rear speaker. Two way rear door, roof rack, trailer hitch. Woodgrain, custom interior. Asking $4,850. Phone 652-5693.

'65 SIGNET
2-door hardtop, bucket seats, radio, consol, 273 V-8, new paint, new tires, in beautiful condition. First reasonable offer accepted. 382-5138 or 595-8075.

1974 VW CAMPER, STOVE, fridge and ready to go. Orange in colour. Please call DENIS FARRINGTON at 385-2415. Speedway Motors Ltd. 971 Yates at Vancouver, D. L. 3141.

1973 CORTINA 2000, LIKE NEW condition, radio, reclining bucket seats, 15,500 miles, open to all offers. Phone 382-6184 days, 388-6510 nights.

53 OLDS SUPER 98. 4-DOOR sedan, air conditioning, Power steering, power brakes, low mileage, excellent condition. Must be seen. Asking $1475. 386-3038.

1964 MERC EXCELLENT CONDItion equipped with equalizer hitch, electric brakes, air shocks, two new snow tires on rims, capable of towing 20' trailer. 478-1390.

MUST SAFRIFICE, 1972 TOYOta Corolla 1200, immaculate condition, 36,000 miles, tested til november '76. New tires and battery, offers to $1900. 384-9015.

1969 DODGE POLARA, 4 DOOR sedan, metallic blue, blue-white interior, radio, power steering and brakes. Recently tested, good condition, $1,275 or offer, 656-6362.

'66 VOLKSWAGEN STATION wagon, new snow tires, new battery, engine runs well but body needs some work, $300 or offer, 384-4806.

1969 FIREBIRD CONVERTIBLE, V-8, automatic, power steering, power brakes, radio. Excellent condition, new test sticker, $1,950 or best offer. 477-3860.

1963 PONTIAC PARISIENNE 2 door hardtop, V-8 automatic, p.s. p.b., radio, good condition requires slight body work. $325 or best offer. 479-1834.

1963 VALIANT SIGNET, HARDtop. Slant 6 automatic, buckets. Radio, tested. $875.00. 1963 Chevy 2, Nova, 6 automatic, radio. Tested. $850.00. 478-9706.

SACRIFICE! 1969 PONTIAC, CUStom Safari, 350 V-8 automatic, p.s., p.b., 2-way tailgate, AM-FM radio, new brakes. Will take trade as part payment. 383-8953.

1972 VW 411 4-DOOR SEDAN, 4-speed, radio, 33,000 miles. Excellent condition. $2750 or offers. 478-4861.

1964 CHEV, OVERDRIVE, TESTed, good tires, runs well, new starter, radio, $500 or nearest offer. 656-3471.

1974 GREMLIN X, 6 CYLINDER automatic, excellent, must sell. deck and extras. 477-5101 after 5. $2,700. 382-4075 after 6.

1964 STUDEBAKER 6-CYLINDER automatic, mechanically A-1, all new rubber, interior excellent. Tested. $200 or offers. 479-8898.

'71 MAZDA, RELIABLE TRANSportation. Tested, clean throughout. $1400. Call after 5. 595-0134.

1969 AUSTIN AMERICA, AUtomatic, excellent condition, 25,000 miles, offers. 477-9781.

1972 DATSUN STATION WAGON, 4-speed, fair shape, bargain price. 42,000 miles. 382-7580.

'72 CHEV 4-DOOR, FULLY equipped, radial tires, very reasonable. 592-9289.

70 CHARGER, 383, 4-SPEED, mags, 391 gears, $2000. 598-5047.

'41 INTERNATIONAL, IN RUNning condition, 388-6719.

1968 PLYMOUTH FURY, GOOD condition, $600. 384-2301.

150 CARS FOR SALE

EMPRESS
PONTIAC BUICK GMC TRUCK
Pontiac Buick LTD.

INTERNATIONAL WARRANTY
12 MON. — 12,000 MILE POWER TRAIN WARRANTY
INCLUDED IN THE PURCHASE ON THE MAJORITY OF OUR USED CARS

72 CHEVY II. 6-cylinder, automatic, power steering, radio. $2995

74 CHEVROLET CORVETTE Convertible. V-8, automatic, power steering, power brakes, radio. $7995

75 PLYMOUTH FURY station wagon. V-8, automatic, power steering, power brakes, radio. $4995

71 PLYMOUTH 9-passenger station wagon. V-8, automatic, power steering, power brakes, radio. $2795

74 DODGE CHARGER. V-8, automatic, power steering, power brakes, radio, power windows.. $4895

69 IMPALA 2-door hardtop. V-8, automatic, power steering, power brakes, ralio. $1795

73 BUICK CENTURY 4-door sedan. V-8, automatic, power steering, power brakes, radio. $3895

70 PONTIAC 2+2, 2-door hardtop. V-8, automatic, power steering, power brakes, radio, power windows, console and bucket seats. $2495

EMPRESS
PONTIAC BUICK GMC TRUCK
Pontiac Buick LTD.

382-7121
2867 DOUGLAS AT TOPAZ
Dealer Licence D-3182

SHELBOURNE
AUTOMART LTD.
1640 CEDAR HILL X RD.
477-9166

COMPARE PRICES
COMPARE QUALITY

75 DODGE Monaco Royale Brougham. Fully equipped with air, 18,000 miles. All luxury. $5995

74 PINTO Wgn. 4 cyl. 4 spd., Roof Rack, 20,000 miles. Great economy. $3295

74 PONTIAC Le Mans Coupe, V-8, A.T., P.S., P.B., Radio. 22,000 miles. Value at $3995

73 A.M.C. Sportabout 4 dr. Wgn., 6 cyl. A.T., Radio Family unit. $2995

71 FORD CUSTOM 500 2 dr. H.T., 351 A.T., P.S., P.B., Radio, vinyl roof. Comfort plus $1995

66 BEAUMONT 2 dr. HT., Super Sport 396, 3 spd., Bucket seats, mag wheels. Super nice. $2195

75 G.M.C. JIMMY 4x4 350 4 spd., p.s., p.b., Radio, Real seat, Roll bar 7,000 miles. $6695

74 FORD F-250 V-8 auto, P.S., P.B., Radio $4695

73 FORD Courier pickup, low mileage, clean. $2695

74 G.M.C. JIMMY 4x4 SIERRA 350 V-8, AT., P.S., P.B., Radio, Rear seat, Hardtop. Convert top, 19,000 miles. $6295

73 FORD BRONCO RANGER 4x4 Warn hubs 302, AT., P.S., P.B., Air conditioning. Rear seat. Auxi. gas tank. 37,000 miles. a beauty. $5595

72 FORD BRONCO 4x4 Warn hubs, 6 cyl., 3-spd., new paint, aux. gas tank. $3795

ALL UNITS SAFETY STICKER GUARANTEED
MAKE US AN OFFER WE CAN'T REFUSE
TRADES ACCEPTED!
D-4250

1975
Honda Civic
$2995
Victoria AUTO BROKERS
1805 Blanshard
386-7707
D-8289

EXECUTIVE DRIVEN
1975 Dodge Charger SE 360, V-8. Automatic, power steering, power disc brakes, white vinyl bucket seats, console shift, side opera windows, rear window defogger, half vinyl top, radio, protective side mouldings under 18,000 miles. Absolutely immaculate throughout. Sacrifice. Must sell leaving city. 383-4869.

MUSTANG CONVERTIBLE, REbuilt '71-289 hi-po, 3-speed auto, radio, tape deck, shag, white rolled and pleated interior, straight axle, chromies, etc. Offers on $1500. 478-3085.

'68 OLDS 442, POWER STEERing, power brakes, automatic, silver, black roof and interior. Good condition. 1507 Westall. 383-1563.

1968 PLYMOUTH FURY II, RUNS like a charm, must sell this week. Offers. 384-2301.

1967 CHEVELLE MAILBU CONvertible, 283 engine, standard, good condition, 420 Atkins 478-6932.

1970 VOLKSWAGEN 7-PASSENger bus, good condition, $2,400 for quick sale. 478-9260.

'64 FORD ECONOLINE VAN, good condition, $900 or offers. 652-5817.

150 CARS FOR SALE

THREE POINT MOTORS
Mercedes-Benz
DATSUN

75 MG MIDGET
Only 2,500 miles! $3,795

75 BUICK
Yellow Skyhawk with brown interior. Less than 10,000 miles $4,995

74 TOYOTA
Corona Mk II hardtop. Automatic, power steering, AM-FM radio $3,795

73 TOYOTA
Corona deluxe. Only 16,000 miles $3,395

73 PONTIAC STATION WAGON
Laurentian 9 passenger 350 cu. in. V/8 automatic, power steering, power brakes, trailer-towing package $3,695

72 VOLKSWAGEN SUPER BEETLE $2,495

72 PINTO WAGON
Automatic, radio $2,595

72 CHEVROLET
Monte Carlo 2-door hardtop, automatic, power steering, radio $3,495

72 PONTIAC
Catalina 2-door hardtop with vinyl roof, automatic, power steering, power brakes, radio $3,495

71 MAVERICK
Automatic, radio $1,995

71 DATSUN
510 two-door.
Only 25,00 miles. $2,195

64 DODGE $ 695

60 PONTIAC $ 495

2620 GOVERNMENT
at HILLSIDE
385-6737
Dealer's Licence D1925

HORWOOD MAZDA

ALL CARS PRICED

75 VEGA Hatchback, auto.
75 CHEV Blazer 4x4
74 PINTO Runabout, auto.
74 EL CAMINO classic
74 VEGA S.W., auto
74 CHEV ¾-ton V8, PS, AT,
74 COURIER, P.U., 2300 Mi.
73 TRIUMPH SPITFIRE
73 BUICK Century H.T.
72 PINTO RUNABOUT
72 CORTINA GT
71 DODGE Charger
71 VOLKSWAGEN BEETLE
70 PLYMOUTH DUSTER
70 FORD Ranchero
70 MAZDA 1800 Auto.
69 CHEV Pickup
68 DATSUN station wagon
67 CORTINA
67 FORD H.T.
66 VALIANT Auto.

HUNTERS' SPECIAL
69 JEEP SW., V8, 4 W.D. $1695

BANK OF B.C. FINANCE

HORWOOD MAZDA
385-1451
810 Johnson at Blanshard
Dealer Licence D-3273

IMPERIAL LE BARON
1974 4-door sedan, spinnaker white in color with luxurious white leather interior. A most immaculate limousine, equipped with everything. 12,000 carefully driven miles. To be sold privately. Principles only please. Phone 384-1709.

1973 CHEV. MALIBU 2 DOOR hardtop, 8 cylinder, power brakes and steering, maroon, white interior. 21,000 miles, all good tires and excellent condition, reasonable offer. 384-0240.

1966 PLYMOUTH WAGON, 4 door, roof rack, power steering, power brakes, new automatic trans. New tires, load level trailer hitch, automatic trans cooler, radio. $1295. 477-8270.

1965 PONTIAC CUSTOM SPORT convertible. Glass rear window, white buckets, console, V8 automatic. Rebuilt motor. Extras, tested. Best reasonable offer. 383-9298, 384-9012.

'65 PLYMOUTH FURY 4-DOOR sedan, 8, automatic, brand new transmission and tires. Phone days 385-7748, evenings 478-0460. Ask for Rick.

TWO 1953 CHEV. 2-DOOR coupes, one running one for parts, lots of extra parts. Asking $400 for both or offers. 479-8346.

DAD'S CAR 72 TOYOTA 1200 19,500 miles, tape deck, roof racks, winterized, tuned up, $2300. 383-4348.

1972 PLYMOUTH SPORTSUBURban Wagon. All power, stereo. Offers over $3,000. 652-5633 or 477-0245.

'69 LOTUS EUROPA, FIRST $3,200 takes. TR3 spokes and adapters, $100, overdrive transmission, $200. 382-1593.

67 MUSTANG GT, FASTBACK, 390, vertical 4-speed. Holley 650, double pumper, immaculate throughout. 477-3733.

1972 CORTINA GT; DIAGNOSTIC centre tested, 35,000 miles. Wide oval radials, mags; reclinign buckets; offers. 382-2981 after 5:30 p.m.

72 DATSUN 240Z, BEAUTIFUL condition, new paint job, new Konis, new exhaust, Michelins. Best offer. 592-9651.

LINCOLN CONTINENTAL MARK III, 64,000 miles, new paint, new tires, $4300 or best offer. Phone after 6 p.m. 748-1718.

1966 CHEVELLE MALIBU CONvertible, 1 owner. $1,200 or offers. 3361 Swindell Crescent, off Benhomer in Colwood.

'65 ENVOY EPIC BODY AND INterior good, new clutch and wiring. Offers. Call between 5 and 7. 385-5679.

1965 VOLKSWAGEN BEETLE, $750. 478-0859 after 6:30.

'67 MUSTANG FASTBACK, GOOD shape offers. 479-6357.

150 CARS FOR SALE

Garden City Auto Sales LTD.

WE REALLY Come Through For YOU WITH LUXURY CARS

75 Cadillac
SEDAN de VILLE
This car must be seen. A superb vehicle for the discriminating buyer. All the luxury options including factory air, only 3,000 miles. Full power, case history 1-owner.
WE REALLY COME THROUGH FOR YOU
$10,750

75 Thunderbird
By far the prettiest Thunderbird in town. Bronze and bronze, with leather interior. All luxury factory options, including air, executive driven, 1-owner, 6,000 miles.
WE REALLY COME THROUGH FOR YOU
$10,550

75 Cougar XR-7
The top of the Mercury Cougar line, with too many factory options to list, including factory air, finished in silver and black. Executive driven, one owner, case history, 8,900 miles.
WE REALLY COME THROUGH FOR YOU
$7,350

No Reasonable Offer Refused

GARDEN CITY
Sales-Service Ltd.
2978 Douglas
382-9111
DLD 3790

Parkdale FIAT SAAB

USED CARS
Under $800
64 CHEV. Impala 2-dr. Htp.

UNDER $1800
71 FORD Cortina GT 4-dr., radio, 4-spd.

UNDER $2800
73 FIAT 128, red
74 AUSTIN Marina, 4-dr., auto., radio.

UNDER $3800
74 FIAT 128 SL Mags
70 BARRACUDA Convert 383.

SAMPLE A SAAB SOON ! !

PARKDALE MOTORS LTD.
2151 BLANSHARD
By the Arena
386-2277 D.L. 26177

WHOLESALE MUST SELL
1973 Charger SE Brougham, white interior with matching vinyl roof, bucket seats, automatic, V-8, power steering, power brakes, radio, rear defogger. Absolutely firm on $3,300. 382-5138 or 595-8075.

1966 VALIANT SIGNET, 2 DOOR hardtop, 6 cylinder (slant), automatic, bucket seats, console, very good condition. 652-5840.

OLDS 98, ALL POWER, ELECtric windows, good condition, clean, new snows included, $2,500. 592-0061.

1965 RAMBLER STATION wagon, 6 cylinder 3 speed automatic. good condition. First $375. 384-2804.

LADY DRIVEN
1972 Datsun 1200, 2-door coupe, 4-speed, radio and tapedeck, $1850 trades considered. 477-8324.

1971 MAZDA 1200, GOOD CONDItion, radio, low mileage. Must sell. $950. 592-6126 after 7 p.m. on weekdays.

MUST SELL—RED 68 FORD FALcon, powerful 200 cu. in. six, good mileage, auto trans, good radio, carpet. $950. 743-9711 or 743-5244.

1971 VEGA HATCHBACK, GOOD mechanical condition, needs some body work. $1,595. 479-6392 after 5 p.m.

1971 CADILLAC FLEETWOOD Brougham, 52,000 miles. Excellent condition. Loaded with options. $4400. 656-2223.

1967 BUICK SKYLARK CONvertible, good top and interior, runs very well. $575. 477-8324.

1971 DATSUN 510, RADIALS. 4 spoke American mags, extras, $1700. 388-5608 after 5 p.m.

'67 COUGAR, 289 AUTOMATIC, P.S., P.B. beautiful condition, $1,900, 656-4650.

71 DATSUN 510, TWO DOOR, 1600, four speed, $1,925. 477-9790.

150 CARS FOR SALE

ENSIGN CHRYSLER PLYMOUTH

ENSIGN'S GIANT EX LEASE SALE ON NOW!
Low mileage units with balance of factory warranty.

1975 VALIANTS
DUSTERS
SCAMPS
GRAN FURYS

1975 PLYMOUTH GRAN FURY STAION WAGON
SALE PRICE
$4883
Stock No. 8565

USED CARS
75 Gran Fury S.W.
75 Fury Custom
75 Dodge Charger SE
'75 Valiant
'75 Chrysler Cordoba
'75 Ford LTD
'75 Valiant Scamp
'75 Valiant Duster
'74 Mercury Bobcat
'74 Plymouth Sub. S.W.
'74 Fury III
'74 Ford Pinto
'74 Plymouth Cricket
'74 Super Beetle
'74 Toyota Mark II
'74 Valiant Duster
'74 Olds Omega
'74 Chrysler Newport
'73 Pinto S.W.
'73 Chrysler Newport C'tom
'73 Roadrunner
'73 Satelite Sebring
'73 Gran Torino Sport
'73 Duster 340, 4 spd.
73 Chevelle Malibu
'73 Buick Century Regal
'73 Mercury Montego S.W.
'73 Dodge Polara
'72 Dart
'72 Mercury Cougar XR-7
'72 Toyota Corona
'71 Valiant
'71 Plymouth Fury
'71 Ford LTD
'71 Chev Kingswood S.W.
'70 Chevrolet Biscayne
'70 Mercury Cyclone GT
'70 Chrysler Newport custom
'68 Mercury Montego
'68 Chev Caprice S.W.
'66 Valiant Signet

PLUS MANY MANY MORE

All units checked by car clinics diagnostic centre and government inspected.
2 year written warranty
100 Per Cent financing OAC

ENSIGN
Chrysler-Plymouth Ltd.
DOWNTOWN YATES AT COOK
Dealer licence number D-3660
386-2411
Open Weekdays Till 9:00

'69 MUSTANG, PS, PB, NEW wide-oval tires, mags, tape deck. Asking $2,650. Phone 384-2979 weekends and after 5 on weekdays.

971 FASTBACK, AUTOMATIC, type III VW, good condition, blue with black interior, disc brakes, rear window defrost. Phone 382-5235 after 5.

'69 CAMERO SS396 CUSTOM paint, performance extras, will consider trade, offers. 388-5735 or 382-8012.

150 CARS FOR SALE

WE FINANCE ANYONE
NO CO-SIGNERS
Good or Bad Credit
Let us help re-establish your credit. Separated, divorced, married, single, male or female, who cares. Instant delivery; buy and pay at same location. No finance co. or banks involved. We finance.
Instant "NO RED TAPE" Credit
386-8385
For Telephone Approval
70 DODGE, V-8, a.t. $700 down. 15 mo. payment of $60. f.p. $1,600
69 METEOR, V-8, a.t. $600 down. 18 mo. payments of $55. f.p. $1,590
69 MAZDA 1200, $300 down. 13 mo. payments of $50. f.p. $950
69 CORONET, a.t. $300 down. 10 mo. payments of $50. f.p. $800
NO INTEREST
67 METEOR Htop, $450 down. 14 mo. payments of $50. f.p. $1,150
66 COMET 6 cyl. a.t. $300 down. 10 mo. payments of $50. f.p. $800
65 CHEV, a.t. $200 down. 6 mo. payments of $40. f.p. $440
61 FORD, $125 down. 5 mo. payments of $40. f.p. $325

PALM MOTORS LTD.
2936 Douglas
at Burnside
Walk In Drive Out

INFLATION FIGHTERS

72 MINI	$1,588
71 VW	$1,743
70 CHEV.	$1,642
70 DODGE auto.	$1,237
69 CORONET, A.T.	$ 640
69 FIAT, Convert	$1,060
69 FAIRLANE, auto.	$1,362
69 METEOR Ht., auto.	$1,306
69 MAZDA	$ 741
68 CHEV. Htp.	$ 990
67 REBEL auto.	$ 850
66 COMET	$ 604
66 FALCON	$ 129
65 CHEV. A.T.	$ 457
61 FORD	$ 210

PALM MOTORS LTD.
2936 DOUGLAS AT BURNSIDE
D-1840 386-8335

BILL CARTER
CARS LTD. D-4701

72 VW 411	$2300
67 VW Station Wagon	$ 925
67 IMPALA 2-Dr. Ht.	$ 875
67 CHRYSLER 2 Dr.	$ 850
66 VW Beetle, excellent	$ 900
65 RAMBLER 550	$ 425
64 VW Station Wagon	$ 775
62 LANDROVER	$1100
47 BUICK. A classic	$2000

Large Selection of Transportation SPECIALS
2538 Government
385-1716

J. C. MOTORS

74 COROLLA Wgn. A.T.	$3195
74 VEGA automatic	$2895
73 MUSTANG V8, auto	$3995
73 MAZDA Rotary 4-speed	$2395
73 PINTO 4-speed	$2395
72 LE MANS Conv't, V-8 AT	$3695
69 COUGAR Htp. V-8 auto	$2795
69 FAIRLANE GT. Auto	$1695
68 CHEVELLE Wgn 6 auto.	$1695
68 FORD Sedan V-8 auto	$1395
68 SATELLITE Wgn., V-8	$1795
68 BUICK Skylark, htp.	$1695
67 MUSTANG Fast Back V-8	$2195
66 ACADIAN Sedan 6	$995

J. C. MOTORS Ltd. D-3246
837 YATES ST 384-0921

MALIBU CLASSIC
1975 4-door sedan, finished in dark blue metallic with luxurious medium blue velour interior. 350 V-8 automatic. power steering, power disc brakes, radio, defogger, protective side mouldings and radial tires. The factory list price of a '76 model with the same equipment is $5,867. This car with only 11,700 miles is still under the factory waranty and is exceptional value at $4,695. Please call FRANK DREW at CORNELL-CHEV OLDS LTD., 3050 Douglas 385-5777. D-3162.

TOYOTA AUTOMATIC
'68 Corona 1900, radio. A nice running car. Compare $995.
PAINTER MOTORS LTD.
1513 Quadra D-5005
View by appointment only—385-0122.

1967 CHRYSLER NEWPORT sedan, 383, power steering, power brakes, Michelin radial tires, like new. CB head lights, very good condition. $1500 or best offer. 478-3329 or 478-3229.

MINT '68 SS 396 CHEVELLE, IMmaculate shape, rebuilt motor, new paint, vinyl roof, must be seen, $2,800 or offers; plus '62 Chev Belair, good shape, $300 or offers. 383-8392.

1968 CAMARO
2 door hardtop, 6 cylinder, very clean and economical. D3294, Capri Motors, 383-2024, 385-3512 after 6 and all day Saturday.

51 METEOR CONVERTIBLE
Excellent condition, all stock, running but stored. Spare parts can be included. Not many cars like this around. 595-1206.

1967 CUTLASS STATION WAGON, with air conditioning, mint condition, 63,000 miles, must sell, best offer. 598-7021.

1963 PEUGEOT — 4-DOOR sedan, 4-speed, standard shift, very good condition. 25-30 MPG. 743-2786.

'71 PLYMOUTH, V8, CUSTOM, 381, 4-door, automatic, 1 owner, $2,450 or best offer. 477-2695.

71 DATSUN 510 4-DOOR 45,000 miles. Good condition. $1400. 595-1141.

64 PONTIAC, 4-DOOR, AS IS. Running. Needs work or good for parts. $150. 383-2804.

'65 CHEV IMPALA 2-DOOR, 283, V8 motor, one owner, excellent running order. $595. 598-3760.

1974 GREMLIN, STANDARD 6 cylinder, 9,500 miles, excellent condition, $3,195. 479-7819 after 4.

47 MERC
302 motor, must sell, best offer. 479-2990.

WELL MAINTAINED, ONE owner, '64 Chev, Belair, 283 engine, $645. 592-6936.

1971 TOYOTA COROLLA, AUTOmatic, 24,000 miles, A-1 condition. $1950. 382-6063.

1966 BUICK SKYLARK, HARDtop, excellent running condition. $400. 384-1248.

1968 CHEV IMPALA, LOW MILEage, 4 door hardtop, PB, PS, $1275 or offers. 479-4009.

1963 VW WAGON, 4 SPEED, good condition. Asking $450. 383-9249.

1970 MONACO WAGON, AIR-CONditioned, tape-deck, 71,000 miles, excellent. $2,200.00. 595-0520.

'71 DODGE DEMON, ET MAGS, tape, new 3 speed auto. 478-1517.

150 CARS FOR SALE

VICTORIA DODGE CHRYSLER
ON YATES

SPECIAL DISCOUNTS
On These Units To Clear Them Out of Inventory

1975 FORD F100 Pickup, V8, automatic, power steering, and brakes, radio, H.D. rear bumper. 4000 miles. Stock No. 1509A.
$4595

1974 SATELITE 2-Dr. hardtop, V8, automatic, power steering, power brakes, vinyl roof, Mag wheels, radio, 19,500 miles. Stock No. 1503B.
$4395

1969 CHRYSLER Newport 4-Dr. sedan 383, V8, automatic, power steering and brakes, radio. Stock No 5325A.
$1295

1969 FORD Club Wagon-Window Van extra seats, V8, automatic, needs some work. Stock No. 5458A.
$1395

1969 CORTINA Deluxe 2-Dr. Coupe, automatic transmission. Stock No 1500C.
$1295

1968 CHRYSLER Newport 4 Dr. H.T. Factory air conditioning, V8, automatic, power steering and brakes. Stock No 5346A.
$1395

1968 CHEVROLET St. Wagon, V8, automatic. Runs good. Stock No 5465A.
$595

1967 RENAULT 16 4 Dr. sedan. Extremely good running car. Very well looked after. Stock No. 5338B.
$895

1963 FALCON window van 6 cyl. standard. Needs clutch.
$695

HOURS
9-9 Monday-Friday
9-5 Saturdays

VICTORIA DODGE CHRYSLER
819 YATES
384-8174
Dealer Licence No. D-4916

Speedway VOLKSWAGEN PORSCHE • AUDI

1975 VW Rabbit
Four-door, custom, sunroof, blue with white interior.

1974 Pinto
Station wagon, automatic, villager package, very clean, white.

1972 MGB
Convertible, white, 4-speed.

1969 Corvair
Monza, two-door, automatic, radio, blue, clean car.

1969 Porsche 912
Four-cylinder, gold, very rare.

1968 Austin
1600, four-door, economy, four-cylinder, white.

1968 Ford
Thunderbird, four-door, blue, loaded, immaculate.

1966 Porsche 911S
Coupe, blue, very rare.

1966 Chevy II
Economy car, three-speed standard, radio, white.

1961 VW
Beatle, weekend special as is.

Speedway

Speedway Motors Ltd.
971 Yates at Vancouver
Dealer Licence No. D-3141
385-2415

1965 PONTIAC CONVERTIBLE, best offer takes. 478-8395.

1966 VOLVO 122S. OFFERS TO $1400. 383-6185.

150 CARS FOR SALE

DOUGLAS VOLKSWAGEN
PORSCHE
AUDI

SAVE HUNDREDS!
on
Used '75 and '74 VW Beetles, La Grande, Super, and Custom
$2595 to $3895

SELECT PREMIUM USED

76 COUGAR XR7. Loaded, and only 1,400 miles $6495

75 TOYOTA COROLLA station wagon. 4-speed, radio and only 6,000 miles! $3995

74 MAVERICK 4-door sedan. Automatic, radio, power steering and only 3,000 miles! $4195

73 PLYMOUTH SATELLITE Sports wagon. Full power, radio. 22,000 miles $4495

73 DODGE TRADESMAN 200 van. V-8, automatic, power steering, power brakes, radio. $4295

72 MAZDA 616 2-door hardtop. 4-speed, radio $2095

71 PINTO. 4-speed, radio, mag wheels. $1595

71 DATSUN '510, 4-speed, radio. One owner! $2195

71 DODGE COLT, automatic. Low mileage $2095

70 MONTEGO MX, 2-door hardtop, full power, bucket seats. 32,000 miles. $2895

67 PONTIAC station wagon. Full power, radio. very clean! $1595

SAVE HUNDREDS!
On New '75s, and on Used VW Campers, Buses and Vans!
LARGEST SELECTION on VANCOUVER ISL.

Douglas Volkswagen Ltd.
Porsche - Audi
3329 Douglas Street
388-5466
Dealer Licence Number 3715

Strait

69 CHRYSLER, recent test, excellent condition throughout. $1795. STRAIT MOTORS LTD. 1513 Quadra at Pandora. 384-8191. D-3417.

57 T-BIRD CLASSIC
Completely stock, port hole windows, excellent condition. Will appreciate not depreciate, $6,200.
PAINTER MOTORS LTD.
1513 Quadra D-5505
View by appointment only, 385-0122.

1964 GALAXIE HARDTOP, REbuilt 390, 4-barrel, 3-speed auto, with shift kit and valve body, all power, tilt steering wheel, chromies, etc. Offers on $450. 478-3085.

'74 OLDSMOBILE CUTLASS SUpreme. As new condition throughout, $3,975. Appointment to see, 477-0510, Sports and Classic Cars, 2825 Bridge, D-1236.

'74 PINTO RUNABOUT, LOW mileage, sun roof, radials, vinyl top, deluxe trim etc. Like new, very smart. 592-1631 or view 2494 Central Ave. Leave message.

'67 MUSTANG FASTBACK 390 4 speed, needs paint, first $1,100.
PAINTER MOTORS LTD.
1513 Quadra D-5005
View by appointment only 385-0122

1972 CHRYSLER NEW YORKER Brougham, beautiful blue with white roof, excellent motor, 440, V8. Show it to your mechanic. Elegant. 477-8292.

1969 CHEV STATION WAGON Excellent condition, P.S., P.B., V8 automatic. Open to best offer. Call 388-6481 or evenings 385-7970.

'66 DATSUN STATION WAGON, tow bar, snow tires, radio. Inspected September 60,000 miles. $1,300 or offers. Call 658-5488.

64 ACADIAN BEAUMONT CONvertible, V8, power steering, power brakes. new top, interior and paint. $950. 388-6331.

63 VALIANT SIGNET 2-DOOR hardtop, new wheels, good condition. 477-0578.

'72 COUGAR XR 7 CONVERTIBLE, full power, low mileage, $3,900 or best offer. 388-7661 after 6.

1974 ASTRE
Notchback 4 speed, good condition. Good mileage, $2695. 598-3215.

$1,295 '67 CHEV. CAPRICE, 2 door hardtop, excellent condition. 479-3849.

150 CARS FOR SALE

SUBURBAN MOTORS
NORTH ON DOUGLAS

HOME OF
LINCOLN, MERCURY, MONARCH, METEOR, MONTEGO, COUGAR, COMET, BOBCAT, '76 CAPRI II AND FORD TRUCKS!

SUBURBAN MOTORS!
YOUR WAGON MASTER!

75 BOBCAT Villager, 4 cyl., automatic, radio. Blue $4595

74 MAZDA 808 wgn. 4 cyl., 4 spd., radio. $2895

73 METEOR wagon. V8, automatic, P.S., P.B., radio. $3695

72 HORNET Sport wagon. 6 cyl., automatic, radio. $2695

72 PINTO SQUIRE wagon. 4 cyl., 4 spd., radio. $2695

71 VEGA wg. 4 cyl., 4 spd., TAPE DECK $1795

69 DATSUN wgn. 4 cyl., 4 spd. $1395

69 PONTIAC wgn. V8, automatic, P.S., P.B., radio. (40,000 miles) $2495

TRUCKS

74 ECONOLINE parcel van. 6, automatic, P.S., P.B., radio. $5295

74 COURIER and canopy. 4 spd. $2995

73 FORD F250. V8, 4 spd., P.S., P.B., radio $3995

—SPECIAL—
70 FORD F250, V8, automatic
$1995

ON THE SPOT APPRAISAL AND FINANCING!

WIDE OPEN UNTIL 9 P.M.
MON. THRU FRI.
6 P.M. SATURDAYS

THE CAT'S WHERE IT'S AT!

EXPERT PAINT AND COLLISION REPAIRS!!

SERVICE DEPT.
FALL TUNE-UP
—Replace plugs and points (non-resister)
—Replace condenser
—Inspect Dist. cap and rotor.
—Inspect ignition wiring.
—Adjust timing.
—Inspect emission system.
—Adjust carb.
—Pressure test cooling system.
—Test battery
—Test coolant.

4-Cyl.	$34
6-Cyl.	$40
V-6	$49
V-8	$44

Ford Products Only
3377 Douglas St. 386-6131
Dealer Lic. D. 2298

VALIANT SIGNET
2-door hardtop, 273 V-8, new paint, new tires, custom interior, bucket seats, consul, 63,000 miles. In absolutely immaculate condition. $1,300 firm. 382-5138 or 595-8075.

RED TOYOTA CORONA STATION wagon, 4 door, automatic, $1295. 478-4465.

1966 AUSTIN, 4-DR. AUTOMATIC. 50,000 miles. $900.00. 592-7445.

150 CARS FOR SALE

S&H TOYOTA

VICTORIA'S FIRST Toyota Dealer

72 FARGO 1-ton cattle truck $3695

75 GMC High Sierra 4x4 $7595

75 TOYOTA Corolla S.W. $3895

74 TOYOTA Corolla 2-dr. $2645

73 TOYOTA Mark II 2-dr. H.T., auto. $3995

73 FIAT 128A, 4-dr. $2395

72 MATADOR SST, S.W. $2995

72 CORTINA G.T. $1895

72 DEMON $2895

72 COLT 2-dr. H.T. $1895

71 FORD Galaxie 4-dr. $1895

71 MUSTANG Fastback $3285

71 PINTO $1595

70 MAVERICK 2-dr. $1295

70 WESTPHALIA $3995

68 BEAUMONT 2-dr. H.T. $1795

68 BARRACUDA convert. $2295

68 FIREBIRD $2395

67 METEOR S.W. $1395

67 VOLKSWAGEN S.W. $1295

67 FORD Country Squire S.W. $1695

66 DATSUN S.W. $ 995

SECURITY CAMPER $ 995

Saunders and Hitchman
Sales & Service Ltd.
2040 Cadboro Bay Road
At Fort and Foul Bay
Dealer Lic. D-1460
592-2471

Wille Motors

75 VALIANT 4-dr.
slant 6 auto, power steering, vinyl $4295

75 DART 2-dr. HT
6-cyl. auto, power steering and brakes, vinyl roof, low miles $4495

75 FORD ½-TON
4x4, 9,000 miles, 4-std. $5695

75 DODGE VAN
B-200 6-cyl. auto., only 2800 miles $4895

74 FORD 4x4
F-250 Chev. Cab, V-8, 4-spd., low mileage. $5495

73 BUICK
Century Luxus, 4-door, full power. Like new $3895

73 CHEV Wgn.
350 V-8, full power. $3895

72 Grand TORINO
4-dr. V-8, full power $2695

71 CHEVELLE Wgn.
V-8, auto., full power, roof rack. $2695

71 GMC ¾-TON
Pickup, V-8, auto., H.D. equipment. $2995

Recreational

73 VW Westfalia
Camper, automatic, low miles $2795

69 DODGE Pickup
½-ton with 8-ft. Security camper $2995

WILLE MOTORS LTD.
D—7366
3240 Douglas at Cloverdale 382-2313

1973 CORVETTE
LT1 LOADED, Air, etc. $7895
477-3019
Call after 6:00

1973 DODGE DART TWO-DOOR hardtop, small V-8, automatic, power steering, power brakes, radio, brown in colour, super clean. Please call DAVID SNAPE at 385-2415. Speedway Motors Ltd. 971 Yates at Vancouver, D.L. 3141.

66 METEOR MONTCALM, 4-door hardtop, V-8 automatic, power steering, power brakes, vinyl roof, etc. Car is in excellent mechanical condition and looks like new. Just tested, $575. 479-7429.

COMPLETELY REDONE, 1958 Pontiac Laurentian, 283 4-barrel, bucket seats and floor shift automatic, black lacquer paint, white and black interior, new brakes chrome wheels, bumper, exhaust, and tune up. $2500, or best offer 595-7790.

Compact Wagon
'68 FALCON 6 cyl. Automatic, 58,000 miles, $1395. Call FRANK DREW at CORNELL-CHEV.-OLDS, 3050 Douglas, 385-5777, D-3162.

1973 FIREBIRD, SPORT, AUTOmatic, power steering, power brakes, radio, white. Please call DANNY MacCLINTOCK at 385-2415. Speedway Motors Ltd. 971 Yates at Vancouver, D.L. 3141.

1972 FIAT 2 DOOR SEDAN, STD. 4 speed, 29,000 miles. Tested Nov. 76. Michelin tires, GT sport stripes, Real Gas saver. Immaculate condition. Asking $2195.00. Ph. 656-4855 after 5:00 p.m.

1970 MONTE CARLO, 350 AUTOmatic, power steering, power brakes, air conditioner, vinyl roof, radio. Good condition. $2300. 384-9063.

"THE PRESTIGE BEETLE" 1975 VW "Legrande" sunroof. 7,000 miles. Metal flake blue. Fuel injection, electronic ignition. $3995. 477-4464.

NICEST IN TOWN
Classic '58 Chev, Bel Air de luxe. Possible show car. Truly must see to appreciate. No triflers please. Offers to $1,050. 478-7898.

1962 RENAULT RUNS GOOD, $75. 385-4121 or 477-3860.

150 CARS FOR SALE

'74 PINTO, AUTOMATIC, RADIO, rear defroster, excellent condition, 18,500 careful miles. Nearest to $2,800. 479-8785 or 479-2179 between 8:30 a.m. and 10 p.m.

'72 MERCURY RIDEAU, BROWN with vinyl top and tan interior. Low mileage, excellent condition. Will accept car or pickup truck as trade. 477-6521 between 9-5.

GETTING MARRIED, MUST sell '68 Firebird. 400 M21 4-speed high performance, new paint. Needs some front-end work to pass test. 383-5818.

VERY CLEAN
'68 Firebird convertible, 350, ps, pb, automatic, new tires, new brakes, new paint, $2400. 385-6377.

MUST BE SOLD
1963 Chevy 2 Nova, 2 dr. hardtop 6 automatic, radio. Real good body. Interior good. Runs well $590 or best offer. 383-9496.

MUST SELL '68 SWINGER, bucket seats, 340, 4 speed. Also '66 Beaumont. Any reasonable offer takes. 598-7747.

'71 MAVERICK, 2 TONE, 33,000 miles, clean, rear defogger, 4 radials, newly painted, excellent condition. $1,650. 477-2517.

1971 CORTINA, EXCELLENT condition. Owner must sell. Phone 384-9707.

1971 MAZDA R100, RADIAL tires, well maintained $1795 or offers. 598-4065.

1964 VOLKSWAGON 1500. GAS heater, snow tires, good shape, best offer. 598-2245.

1968 V.W., EXCEPTIONALLY good condition. Taking offers on $1,500.00. Will take trade. 656-3593.

'70 DATSUN 510, 4-DOOR, RADIO, 8-track tape deck, good condition $1000. 642-5144.

'70 LTD. ALL POWER, LOADED. radials, immaculate, $2,295. 479-7969.

'69 CADILLAC ELDORADO, IMmauciat, $4400. 905 Bray off Jacklin Rd.

'71 PINTO COUPE, DARK green, excellent running condition, $1,800. 479-1071.

63 CORVETTE ROADSTER AUtomatic, $4,850 or offers, will consider trade. 388-5735 or 382-8012.

1972 OLDS DELTA 88, 1 OWNER, 27,000 miles, 455 cubic inch engine, and many other extras. 592-2189.

COLLECTORS — '53 BUICK 2 dr. Sedan. Exceptional condition. $650. 598-1359.

DON'T PASS THIS BUY
'74 Toyota Celica, 15,000 miles, radio, immaculate, $3495. 478-0008.

1969 VIVA 4-DOOR, WINterized, snow tires, reasonable. Phone 652-5686.

'68 FIAT SPORTS CAR, NEW engine, new clutch, $700 or offers, 477-3878.

'66 CUSTOMIZED BUG, VERY reliable, radio, heater, extras. Offers. 478-5256.

1969 DODGE CORONET, SUPER Bee 383 four-speed, phone Scot 477-4539.

1973 DATSUN 610. AS NEW. 18,000 miles. Many extras. 2625 Victor St. Weekends and after 5 p.m.

1969 DODGE CHARGER, NEEDS repairs. $1,200 or offers. 735 Claremont off Pat Bay Highway.

73 OLDS CUTLAS SUPREME, full power, air, tape, low mileage. 656-3151.

67 DODGE VAN, 70,000 MILES. Good condition. Semi-camperized 384-4033 after 6.

1971 DATSUN 1200, $1,800 FIRM. Standard transmission. Phone 598-5336.

1969 RENAULT 10,000 MILES ON completely rebuilt engine, snow tires, radio, $700, 595-6742.

1974 CORVETTE PANEL TOP, leather, mags. $8,000. Phone 595-6839.

'71 VW DORPER, FULLY FITted out camper, 30,000 miles, $4,500. Phone 592-3085.

1967 PONTIAC, 2+2 CONVERTible, fully equipped. $975 or offers. 386-9265.

'54 AUSTIN A-40, GOOD CONDItion, engine not running, for parts or whole. Will take offers. 479-5579.

'67 GTA MUSTANG FASTBACK, 390, boots, mags, must sell, offers, 478-1208 after 6 p.m. weekdays.

1957 DODGE CUSTOM 4-DOOR, good condition, tested, $700, 592-0153.

1972 BUICK SKYLARK, AUTOmatic transmission good condition. 24,000 miles. 595-5691.

1969 BUICK SKYLARK, IMMACUlate condition, 41,000 miles, $2,395. 598-3033.

1952 OR '53 AUSTIN, NEEDS tune-up and battery, free to take away. 477-9101 or 384-7941.

'72 MUSTANG. MUST SELL. Good condition. Asking $3800 or best offer. 382-2404.

'65 FORD 352, EXCELLENT RUNning condition. Tested, 'til Oct. '76. $200. 382-9925.

'57 CHEVY, NEEDS WORK. Phone after 6. 383-6058.

'68 MGB GT EXCELLENT CONdition. 382-9181; after 5, 477-6314.

1964 VALIANT 2-DOOR, SLANT 6. $5?5; Good condition. 479-3241.

1968 VAUXHALL, $450. 598-8604.

'73 CHEVELLE MALIBU, $3,695. 383-5632.

1953 CHEV. EXCELLENT CONDItion. $200. 383-4407.

'63 PONTIAC (2) — HANDYMANS specials — $300 for both. 478-6473.

69 BUICK WILDCAT, GOOD shape, 383-6752 after 5 p.m.

'71 MAZDA. JUST TESTED, $1,600 or offers, 592-0076.

'63 CHEVY II, 75,000 MILES, 4-door, automatic, $450, 479-4723.

ONE OWNER, '71 RENAULT, 4 door, excellent condition. 479-1581.

'68 EPIC, STANDARD 4-SPEED. Best offer. 598-1763.

1959 METEOR ST, 223, 6 CYLINder engine, $100. Phone 478-4022.

1961 PLYMOUTH, EXCELLENT motor. $225.00. 382-3288.

72 TOYOTA COROLLA, 1600, 658-5879.

1973 DATSUN 510, 4 DOOR AUTOmatic. 385-2750, 382-7619.

VOLKSWAGEN BUSH BUGGY. Phone 478-1185.

1970 CHEV IMPALA 2-DOOR, $800. 652-1581 ask for George.

'71 ACADIAN, EXCELLENT CONdition. 137 Ladysmith.

FOR SALE, 1969 VW STATIONwagon, $300 or best offer. 743-5990.

64 OLDS CUTLASS, EXCELLENT condition, no rust. Phone 246-4083.

'69 VW FASTBACK, IN EXcellent shape, $1,700. 595-3556.

1965 CHEVELLE, 2-DOOR HARDtop, best offer. 656-2166.

151 SPORT, IMPORT CARS

'66 TRIUMPH SPITFIRE. IMMACulate inside and out; radio, 8-track, ski radk, many other extras. Just tuned and tested. Low mileage. "A real gas miser" $1,500 or best offer, 384-0077 Steve.

DATSUN 240Z, ONE OWNER, new silver blue paint, Michelin tires, mags, $4,200. Call 387-3649 9-5 Monday-Friday, ask for Keith Taylor.

'73 JAGUAR XJ 6, FULL POWER equipment, as new condition, $9,800. Appointment and to see, 477-0510 Sports and Classic Cars, 2825 Bridge, D 1236.

1965 CORVETTE ROADSTER IN show-room condition, this local car has to be sold by Dec. 1st. Call 384-6915 between 9-5, ask for David.

MERCEDES BENZ, '59, 220 S, INcredible condition, impossible to replace. $2,500 or highest offer. 384-3474.

'68 ROVER GT 2000 REBUILT motor, new trans and paint, many more new parts, $2,100. Phone between 5 and 7, 592-2910.

1968 ALFA ROMEO GU'LA super, 4-door, 5-speed, good condition. Best reasonable offer. 479-9176.

1971 MGB ONE OWNER 37,000 miles. Radials, plus 2 studded radials. Over drive and radio. 478-3674.

'73 MGB TEAL BLUE, NEW Michelin radials, Bosch headlamps, 25,000 miles, excellent conditon. Offers. 382-8905.

'72 TR6 20,000 MILES, TOTALLY immaculate, $3,750. Appointment to see, 477-0510 Sports and Classic Cars, 2825 Bridge D 1236.

'75 CORVETTE.
383-5672.

151 SPORT, IMPORT CARS

1969 JAGUAR XKE, COUPE. EXcellent condition. $6,200 or best offer. 383-9274.

1974 MINI, 24,000 MILES, WINterized, new tuneup, tires, must sell. 382-4967.

OK KORRALL CAR SALES
Used Sports Cars wanted. Any condition. 10-6, 382-9101.

1969 MERCEDES 230 AUTOMATic, new paint, radials, motor. $3,495. 652-3555.

69 DATSUN, 1600 SPORTS, NEW top, new clutch. 383-2797.

1961 CORVETTE STINGRAY. Bus. 385-3431. Call Jim.

WANTED 63-67 CORVETTE coupe, any shape. 478-3684.

'73 DATSUN 240Z, 10,000 MILES. $4,950. 382-6302 before 6 p.m.

1967 MGB, GT, $1,500. OR offers, good condition. 656-6378.

'69 KARMANN GHIA
388-4139

1970 TR6, $2200 FIRM.
592-1890.

'74 FIAT X 1-9, 16,000 MILES, $4,400, 385-1777.

1973 240Z IMMACULATE CONDItion throughout. 478-7952.

154 TRUCKS and BUSES

You Can Expect
A Great Deal
From . . .

Cornell
CHEV/OLDS
Cadillac
CHEVROLET TRUCKS
Sales/Service 385-5777

OPEN 'TIL 9 P.M.

BRAND NEW
1976 CHEVY
TRUCKS

STOCK NO. 3703
76 CHEVY Van, large tires, underseal, Westcoast mirrors, heavy duty shocks.
OUT PRICE $4685

STOCK NO. 3426
76 CHEV ½-ton pickup, auto., power brakes, heavy duty strings and shocks, big tires, underseal.
OUT PRICE $4762

USED
"Your Reasonable Offer Accepted"
ALL TRUCKS TESTED

74 WILLIS 4x4, ¾, V8, auto., P.S., P.B., radio $6195
71 DATSUN P.U. and Camper Top, 4-spd., radio $2195
75 BRONCO V8, auto., P.S., P.B., radio, mags. $7495
74 GMC Jimmy 350 V8, auto., P.S., P.B., radio, 4-wheel drive $5295
72 DODGE ½-ton P.U., V8, auto., radio $2995
69 CHEV ½-ton pickup, V-8, auto., radio $2195

ALL TRUCKS WINTERIZED

CORNELL
CHEV-OLDS LTD.
3050 Douglas—385-5777
Dealer Licence D-3162

1965 MERCURY BIG VAN 18' long 8'x8" wide, new motor, new clutch, new brake linings. Lots of extras. Freezing unit. $4500. or best offer. 5016 Wesley Rd. from 3 p.m.

'57 FORD ½-TON, SHORT BOX, V8, runs very well, new electrical, tires, tape deck, etc. $600 firm. 478-8913.

'69 INTERNATIONAL CREWCAB 4x4, wired for camper, winch and canopy. Tested. 479-7803. (take offers.)

1968 BRONCO 4X4; V8. NEW paint. Excellent condition $2495. 477-8430.

THAMES WINDOW VAN, GOOD engine, transmission, tires. No rust, $550. 386-0479.

1974 1-TON CHEV FLATDECK with tool box, 4-speed, duals, 350 engine. $4,750. 652-5631 or 652-2817.

VANS, CUSTOMIZED INTERIors, 74 Dodge, 72 Ford, reasonable. Call 384-3775, 5-8 p.m.

1970 FORD EXPLORER, ¾ TON only 42,000 miles. $2100. 477-9884, 478-2624.

'64 FORD ECONOLINE WINDOW van, as is. Offers. 737 Laurentian Place.

1973 VOLKSWAGEN PANEL VAN, 29,000 miles, excellent condition. $3,295. 479-2986.

1964 LANDROVER, 4 WHEEL drive, all extras, excellent condition, $1,250 or best offer. 477-3860.

1973 FORD 250 AUTOMATIC, P.S., P.B., radio, 31,000 miles, good condition. Asking $3,650. 479-2495.

72 DUAL CARB VOLKSWAGEN van, partially camperized, $3500. 383-8107.

'69 GMC ½ TON PICKUP WITH factory re-built 250 motor, not yet installed. $2000. 592-3076.

'61 CHEV PICK-UP, 3,000 MILES on rebuilt motor.. $375 or offers. 383-7024.

1975 FORD ¾-TON V-8 FOUR speed, power brakes, radio, $4800, 592-3540.

1970 DATSUN PICK-UP. 2600 4-speed. $1600 or trade for small 2 door car. 479-5051.

'65 CHEV VAN, FAIR CONDItion. Asking $650, or best offer, 658-5809.

1974 TOYOTA LAND CRUISER, 4 speed, 12,500 miles, 2 tops. $5200 or best offer. 477-0675.

'73 FORD ¾-TON CUSTOM CAB. 30,000 miles, power steering, power brakes, automatic. $3,995. 479-6388.

'71 MAZDA PICK-UP, TESTED, good condition. $1850. 477-6838.

1974 F100 360 AUTOMATIC. 20,000 miles, perfect shape, 384-8470.

1973 ECONOLINE 6 CYLINDER, standard, ½-ton, $3200. 746-5064.

'69 FORD MERCURY, ½-TON, V8, with camper, 658-5879.

'69 DATSUN PICKUP, FOR SALE or swap, best offer. 479-6328.

'69 FORD CREW-CAB, V8 AUTOmatic, 8 ft. box. $2600. 656-4387.

154 TRUCKS and BUSES

ENSIGN
Dodge TRUCKS
AND RECREATION VEHICLE CENTRE

QUADRA AT CALEDONIA

1976 DODGE TRUCKS NOW ON DISPLAY

Pick-Ups
Club Cabs
Cab-Chassis
Tradesman Vans
Maxi-Vans
Sportsman
Wagons

Your choice of Engines, Transmissions, Color and other Factory Options. For IMMEDIATE DELIVERY

CLEARANCE PRICES ON ALL 1975 MODELS

QUALITY USED TRUCKS

74 DODGE
Tradesman Vans, slant 6, auto., power steering.

74 DODGE
¾ Ton Pick-up, V-8, 4 speed, power steering, power brakes.

74 DODGE
¾ ton club cab. V-8, power steering and brakes, automatic, radio, canopy.

73 GMC
Suburban, V-8, power steering and brakes, radio.

72 JEEP
Wagoneer, 4-wheel drive, V-8, automatic, power steering and brakes, radio.

72 MAZDA
Pickup. 4 cylinder, 4-speed.

72 DATSUN
Pick up. 4 cylinder, 4-speed.

71 CHEV
½ ton pick up. 6 cylinder, standard.

SEE THE TRUCK SPECIALISTS AT
ENSIGN
DODGE TRUCK CENTRE
QUADRA at CALEDONIA
386-2411
Ask for Truck Sales
Dealer Licence Number D-3672

1975 MACK DUMP R-700 325 MAXidyne 12-speed trans. Good rubber. 14 yd. Reliance Box. $41,000 or serious offer. Phone 724-2501 after 6.

73 3 TON FORD V8, 5-SPEED, 16 flat deck D-3935, 748-8760, Munro Motors, Duncan.

1953 CHEV CUSTOM CAB, GOOD shape. 1953 GMC, good shape. 383-2363.

1974 FORD ¾-TON RANGER, 4X4 loaded. Offers. 478-7576 after 5 p.m.

1956 METEOR ½-TON, 8' BOX, $1400. Phone 598-8201.

'75 DODGE CLUB CAB
Like new. Offers. 384-2439, after 6.

1951 WILLYS JEEP TRUCK, 4-wheel drive. Phone 478-1185.

'72 FARGO ¾TON, AUTOMATIC, P.B., radio, $2,500, as is. 383-6686.

154 TRUCKS and BUSES

GARDEN CITY AUTO SALES

WE REALLY Come Through for YOU!

TRUCKS

75 CHEV. ¾ Ton, Camper Special
75 FORD F-100 6 cyl., full power
74 CHEV. ¾-ton full power
74 CHEV. Cheyenne ¾ ton. Full Power
74 DODGE Club cab, full power
74 SPRINT 4-spd.
74 FORD F-100 4x4
73 GMC ¾ ton Camper Special
73 IHC ½ ton 4-speed.
72 MAZDA Pickup. Fancy
72 VW Window Van. Economical
66 FORD F-100
65 IHC ½ ton
59 CHEV. 1-ton 6 cyl. 4 spd.

No Reasonable Offer Refused

TRADE
Up or Down

HAVE THE TRUCKS CHECKED BY OUR SERVICE DEPT.

While You Watch at Our Expense

GARDEN CITY
Sale-Service Ltd.
2978 Douglas
382-9111
DLD 3790

JEEP CITY
VICTORIA'S NEW 4 WHEEL DRIVE CENTRE

HERE NOW! NEW '76 JEEPS

TRUCKS GALORE!

75 CHEV. ¾ TON (NEW)
74 FORD ½ TON
74 DATSUN PICKUP AND CANOPY
71 DATSUN PICKUP AND CANOPY
72 MAZDA PICKUP AND CANOPY
70 INTERNATIONAL ½ TON
SPECIAL
74 FORD ¾ TON AND NEW 10½' OLYMPIC CAMPER

Reg Midgley's
JEEP CITY
3342 OAK ST.
Near Town and Country Shopping Centre
386-7571 Dlr. Lic. D4530

Used Trucks

69 FARGO pickup V-318, A.T., canopy $1995
69 IH PANEL V-304, A.T. $1895
69 TRAVELALL V-304, 4-spd. radio $2095
70 PONTIAC LeMans 2-dr. H.T. 350 V-8, A.T., P.S., P.B., radio $1995
72 SCOUT 4x4, V-345, A.T., P.S. T.B., bucket seats, winch $4295
72 (2) FARGO ¾-ton pickups V-360 A.T., P.S., P.B. Each $3295
70 (2) FARGO pickups, V-318, A.T., Each $2195

LEN BARKLEY INTERNATIONAL LTD.
New and Used Trucks
517 Herald St. D-317
388-5508

WORTH SEEING
Good used trucks — 1972 Datsun, only 12,000 miles. Sharp 1972 Mazda; 1971 Fargo 1 ton; 1969 Econoline ¾ ton van, one owner. 1969 Ford ½ ton, 6 cylinder, low mileage; 1968 Ford one ton. All trucks safety inspected. D3294, Capri Motors, 383-2024, 385-3512 after 6 and all day Saturday.

SUPER VAN
72 FORD 302 V-8 Automatic, partially camperized, radio. GEM MOTOR SALES LTD. 480 Esquimalt Rd. 382-7195, D-2264.

'72 VW CAMPER, PROFESsionally camperized, immaculate condition, gas heater, stove, fridge. Leaving for Europe, must sell. Asking $4,350. 383-3146, after 5.

1974 DATSUN SPORTS TRUCK, complete with new 36" Unicorn canopy. G60 Dunlop on Appliance mags, chrome tie down rails and more. 478-9817.

'74 DODGE VAN, 6 AUTO, AM-FM, 8-track sound system, swivel seats, shag carpeting, double bed, cupboards, $4300 or best offer. 595-5301.

1964 MERC 800 CAB OVER TANdom with 20' flat deck.
George Eng Truck Sales
D-2770
2810 A. Rock Bay 385-3054

'69 FORD ECONOLINE
¾ ton display van, 6 cylinder, automatic, low mileage. D3294, Capri Motors, 383-2024, 385-3512 after 6 and all day Saturday.

VOLKSWAGEN BUS, AS NEW. Under 3500 miles. Power disc brakes, automatic, reasonable offers accepted. 385-3638. 917 Green St.

1970 ECONOLINE 200 PARTLY camperized window van, 6-cylinder, automatic power brakes, tape, 35,000 miles, best offer to $3,750. 652-3709.

'65 CHEV 60 SERIE, 16' ALUMInum van, 327, V8, 5 and 2 transmission, P.S., P.B., $2,000, 479-1071.

154 TRUCKS and BUSES

AUCTION
Don't forget to attend the major Ritchie Brothers Auction, to be held Dec. 3, 1975, 10:00 a.m. at 724 Sarcee St., East Kamloops, B.C.
LATE MODEL EQUIPMENT INCLUDED
11—Crawler tractors — Cats D8's D7F's, D6C's and Komatsu's to 1972. 7 Loaders — Crawler and wheel including Cat 955L, 955K, 980's and 966C's to 1973. 10—Skidders — Cat 518, Timberjack 404's and Clark 666's. 3 Harvesters, 1972 Mack tractor trucks, 1974 Dodge 800 mixer truck, 22 — 1974 and 1975, Pickups, Crew Cabs, 4x4's and flat decks including Dodges, Fords, and Chevs. Large selection of shop tools and equipment. Phone sales site. (604) 374-3525. Head office, (604) 273-7564.

1974 ¾ TON CHEV CHEYENNE, 2 tone, white and green, deluxe cab and trim, 454 automatic, p.s. p.b., positrack, 10-ply tires, split rims, heavy duty brakes and suspension, auxiliary tank, camper, stainless steel mirrors, dual exhaust camper tie-downs, radio, 14,500 miles. 652-5594.

BRAND NEW! SAVE $1,000
75 GMC ¾-ton SUBURBAN. Power equipped. many extras. For personal service, phone CHARLIE PETERSON at EMPRESS PONTIAC BUICK LTD., 382-7121, or res., 592-0458. Dealer Lic. D 3182.

'69 GMC SIERRA GRANDE, 350 cc ¾ pickup, custom camper cab, power steering, power brakes, automatic, radio, step bumper, mirrors, heavy duty equipment, other extras, excellent shape, 39,000 miles. $3,250. 384-3652.

74½ G.M.C. 4X4, ¾-TON, STEPside pickup with custom canopy. Propane stove and storage space. Custom cab with 4-speed trans. Power steering, power brakes, radio. 17" split rims and grille guard. 14,000 miles. $7495. or best offer. 478-9390.

'65 GMC HEAVY DUTY, RUNning, with 14 ft. box, buy as is: 1955 Chevy, strip for parts: 1949 KB7 International, 12 ft. box, buy as is. Flat-deck 14 ft., stake sides, steel frame. Tractor fifth wheel. Phone 382-7296.

1974 GMC HALF TON, SHORT wide side box. Economical 6-cylinder 3-speed. Low mileage, new radials, excellent conditon. $3595 or best offer. 478-9208.

1973 Chev. 4-wheel drive pickup, V-8, 4 speed. $4295.
VICTORIA 4-WHEEL DRIVE
597 Hillside at Rock Bay D-2295

SACRIFICE
1973 GMC ¾-ton, 4x4, excellent body and mechanical shape. $4500 or best offer. 382 3444.

'74 MAZDA PICK-UP
16,000 miles, radio, West Coast mirrors, fibre mold canopy, very good condition. 479-4697. Frank.

FORD ½-TON, '69 6-CYLINDER, long box, new clutch, good body and paint, snow tires. $1,450 or offers. 595-7178.

1974 ¾-TON FORD XLT, POWER steering, power brakes, automatic transmission, many other options. 477-2275.

'73 FORD ½-TON EXPLORER, 36,000 miles, 302, V-8, recently new radials. Very clean. $3450. 656-6421, 656-2085.

MUST SELL '49 INTERNAtional ½-ton, 283 3-speed, traction bars, chromies and extras. 383-0009 between 5-6.

FOR SALE OR SWAP FOR BOAT, 72 GMC ½-ton, V-8, automatic, PS, PB, low mileage, good condition. 656-5742.

1970 GMC, ½-TON, PICK-UP, PS. PB. automatic, radio, $2000. 652-3624.

1966 FORD ECONOLINE, RUNning, requires windshield and brakes. $375 firm. 386-0631.

'75 RANGER XLT ¾-TON, $1,700 off new list price. 388-1579.

1971 MAZDA TRUCK, $1,600. Phone 656-1861.

'69 FORD 4X4. OFFERS UP TO $2,500. Phone 479-5052.

158 TIRES

SNOW TIRES
We have all Sizes in 4 ply, Belted, and Radials in STOCK NOW!!
at
D & D TIRE
1620 Blanshard
382-7283

SET OF 4 — 18570 13" DUNLOP radial tires, new, unused. $175. 386-0479.

10X15 BLAZER TIRES $70.00 EACH. or $250 for all 4. Victoria 4-Wheel Drive 597 Hillside at Rock Bay D-2295.

FOUR LIKE NEW FIRESTONE Champion White Walls, H78-14. 477-5461.

2 WOODWARDS BELTED SNOW tires and rims, 78x14, $25 each. 592-0497.

4 USED TIRES AND ONE brand new one, 5.60x13, $50. 656-1995.

ONE PAIR DR 70x13 B.F. GOODrich Trailmaker radial snow tires. Near new. $60. 384-2068.

2-6.00X13 SNOWS AND ONE 5.90x14 snow, 592-2912.

2 NICKEL STEEL, 14X6 CHEV rims, 2 GR70-14 radials. 386-9079.

4 U.S. MAGS, 14X7, TWO CANAdian mags, 14x7. 656-2166.

TWO G78X15 TIRES, ALMOST new $25, 658-8080.

NEAR NEW SNOW TIRES, 775X14 mounted, $40. 592-3276.

PAIR C78X14 GOODYEAR SNOW tires. Nearly new. $40. 112-743-5754.

FOR SALE: TORQUE 60'S, CHROmies. Asking $120. 642-5655.

160 PARTS, ACCESSORIES

'66 VOLKSWAGEN STATION wagon, 1500cc motor with twin carbs, new snow tires, new battery, $300 or offer. 384-4806.

8,000 LB. WARN WINCHES, INcluding cable controls. $425 each. Victoria 4-Wheel Drive. 386-6511. 597 Hillside at Rock Bay. D-2295.

1962 FORD COMET FOR PARTS, good engine and running gear between 3-7. Sat. 10-2 Sunday. 479-7036.

'66 VOLVO B 18D, ENGINE AND or M40 gear box, low mileage. 50 Thames (Anglia) body shell, 592-2912.

NEW 4-BARREL CARBURETOR and manifold for a small block Chev. 384-4637.

WANTED: TRIUMPH GT 6 transmission in reasonoble condition, ask for Rick 382-2365.

'70 1300 DATSUN PICK UP trans, rear end and rad. 1962 Buick Special body parts. 478-4861.

'29 MODEL A FRAME, GOOD condition. Phone after 6 p.m. 388-5761.

WANTED— AUSTIN A40. BODY, any condition. Must be complete. 652-3648.

WANTED — RIGHT FRONT FENder and bumper 1961 Valiant V-200. 656-5581.

'65 COMET CALIENTE, NO motor, parts are whole. $200. 385-8367, 382-9101.

RARE 4 AMERICAN SLOT CHROmes, fit 5 stud VW, cost $260 new, asking $185. 477-6306.

VOLVO B18 122S PARTS, FULL race engine, rebuilt transmission, new clutch, other parts. 477-8529.

WANTED, ROLL BAR FOR 53 Willys Jeep. 652-3222.

1965 RAMBLER. TESTED AND runs, trans shot, 595-2997.

1954 CHEV STANDARD, PARTS or whole. Offers. 479-6176.

1956 A-50 AUSTIN CAMBRIDGE, parts. 383-7015.

JEEP PARTS. V-6 MOTORS, transmissions, 477-1784.

MOBILE TELEPHONE, ONE year old. Call George. 652-1581..

'61 OLDS 2-DOOR HARDTOP, whole or parts. 479-3214.

COMPLETE 350 ENGINE, 2-BOLT Main. 592-9009 between 5-7 p.m.

COMPLETE 1972 318 AND AUTO. trans., 25,000 miles, 384-8470.

160 PARTS, ACCESORIES

CASSETTE
Car stereo with AM-FM radi from $149.95. Expert installation.
B.C. SOUND & RADIO SERVICE
931 FORT 383-4731

BLACKY'S
AUTO WRECKING
2 high comp. 351's, 302, FD 250 6 cyl., Chev 350, 318 Dodge, 74 VW van 1800, 73 VW van 1700, Fiat 128's, rebuilt and used VW motors, bucket seats, good selection of used parts. Phone Duncan 748-8421.

OPEN NOW
Come and see Victoria's largest stock of Hi-performance auto accessories and parts.
Mon.-Fri. 9-9, Sat. til 5
D. G. AUTO
3244 Douglas 382-4012

VW ENGINES
NEW AND USED
VW PARTS
NORTHWEST GERMAN AUTO LTD.
383-4021

PARKDALE MOTORS
FIAT Parts — Accessories and Service
386-2277
FIAT — SAAB

350 PWNDO AUTO. TRANSMISsion, 4-speed, M22 Muncie; 202 heads; Holley 780; 283 B out. 292.5 Hort Block 350 2 bold main, short block. Call 656-4580 between 9 and 6 p.m.

RADIATOR REPAIRS, FAST TOP quality repairs at Maurice's Auto Body, 427 Beta St., phone 386-3381. Located behind the Burnside Pay and Save Gas Station.

WRECKED, BUT REPAIRABLE, 68 10' Soamper truck camper, stove, fridge, furnace, toilet, etc. $700 whole or parts. 478-4248 after 6 p.m.

VOLKSWAGEN
Motor-Clutch-Brakes
New-Used-Rebuilt
BEETLE AUTO PARTS
507 Ellice St 386-9119

TUNE YOUR OWN ENGINE with a 5" scoped ignition analyser. Use on standard transistorized C.D. or magneto ignition systems. 386-9079.

PAIR OF F78X14 STUDDED snow tires, one four-hole wheel nearly new condition, $40; also pair of B78x15 snow tires, $15, 656-5846.

'56 MERCURY ½-TON, PARTS only. Good left front, left rear, fenders, other body parts fair, good wheels, tires, new windshield, 479-2835.

2 DATSUN 1300CC ENGINES AND transmissions, one recently rebuilt, 2 14x6 CDN Mags to fit Datsun Pickup or Similar Truck. 479-1026.

USED VW PARTS
From Beetles to Bus, call us
B.C. AUTO WRECKING
652-1181

65 DODGE POLARA 880 318 CU. in., low mileage, inspected to Nov. 76, power steering and brakes, radio, four door, $550. 383-8197.

DUNCAN AUTO SALVAGE
Everything in auto parts, old and new, scrap cars hauled from anywhere. 748-3932.

COMPLETELY REBUILT, Chevy 235 eingine. 6 months guarantee, $375 plus exchange. 383-2734 or 383-1905.

WRECKING 1970 MAVERICK, 6 cylinder, 3 speed automatic. 4 ER 70x14 radials, 2-14" snow tires, has radio. 479-4661.

SCRAP CARS HAULED.
478-9571.

162 AUTO REPAIRS, SERVICE and TOWING

OUR SPECIALTY
FOREIGN CAR REPAIRS
All makes including Renault, Citreon, Peugeot, all sports and performance cars. For a free estimate phone
PIERRE PERRERA
(formerly European Car Centre)
at HONDA CAR CENTRE
909 Yates St. Phone 386-6707

METRIC SHOP
European car repairs specializing B.M.W., Mercedes, V.W. Call Peter 384-8094.

164 AUTO BODY WORK AND PAINTING

WE CAN PAINT YOUR CAR
$89.95
385-6433 Evenings 479-9217
Miracle Auto Painting

EUROPEAN QUALITY AT REAsonable rates, free estimates. A.P 477-0567.

BODY WORK, QUALITY REpairs for $12 per hour. Free estimates. 592-9289.

166 CARS and TRUCKS WANTED

$$WE BUY$$
—CARS
—TRUCKS
—MOTOR HOMES
—MOTORCYCLES
We Trade Down
FAST CASH
DePape Motors Ltd.
760 Johnson 384-8035

TOP DOLLAR
For your car or truck.
PETER POLLEN
FORD SALES LTD.
384-1144
1060 Yates Street

WANTED: OLDER INTERNAtional travelall, V8 automatic, power steering, power brakes or '58-'59 Chev half-ton, short box, V8 automatic. 656-4296.

CASH
We will buy your car for cash. G.C.M. Motors Ltd., 780 Goldstream Ave., 478-3242. D-7197.

WANTED: OLDER CHEVY II, Acadian, Valiant, or smaller car, Reasonable 383-9298, 384-9012.

PLIMLEY
1010 Yates Street 382-9121
Good used cars wanted for cash.

LATE MODEL STATION WAGON, V8, low mileage, excellent condition. 477-5571.

OK KORRALL CAR SALES
Used Sports Cars wanted. Any condition, 10-6, 382-9101.

VICTORIA WEST MOTOR WORKS
Engine rebuilding specialists
383-2734 or 383-1905.

CASH FOR YOUR OLD VOLKSwagen, running or not. 658-5501.

168 CAMPERS, TRAILERS and MOTOR HOMES

MUST SELL OUR BEAUTIFUL 20' Corsair motor home equipped with three-way fridge, toilet, shower over, furnace and hot water tank, sleeps six, 350 GMC, fully loaded, immaculate condition. New 74 very low mileage asking $10,900. Trade on late model pick-up considered, call Parksville 248-5924, may be seen in Langford.

MOVING — 1975 VENDURA Camper Van. V-8 Power steering, power brakes chrome bumpers and wheel cover. Spare tires. No pollution control, Propane fridge, stove, furnace. Custom made seat covers and drapes. Call after 6 p.m. 382-8061.

MUST BE SEEN, 1964 HOLIDAY trailer, 15' long. Sink, ice box, stove, portable heater, sleeps four. Asking $1,200, 385-2373.

71 VW WESTPALIA CAMPER van, 6000 miles on rebuilt motor, very good condition. $4200. 658-8657.

1966 15' ALOHA TRAILER, stove, fridge, sleeps six, $1400 or best offer. 598-7543.

1974 TIOGA MOTOR HOME, fully equipped. Beautiful shape. $11,000. 383-0228.

TRAVELAIRE. 16' TRAILER, sleeps 6, stove, furnace, fridge, very good value. $1,800. 478-5453.

1975 8' DE LUXE CAMPERETTE propane fridge, stove, sink, etc. $1000 or best offer. 382-3444.

110 DELUXE SCAMPER CAMper; self-contained, like new, $4,500. 478-4726.

168 CAMPERS, TRAILERS and MOTOR HOMES

Coastlines
DECEMBER
No Trade
"SPECIALS"
'PROWLERS'

	SAVE
1-1975 20 ft. with all goodies	$441.00
1-1975 20 ft. super unit	$500.00
1-1976 23 ft. sleeps 8	$511.00
1-1975 24 ft. INTRUDER ONE OF A KIND	$650.62
1-1976 17 ft. Self Contained	$505.00

Similar Savings
On All Other
-KUSTOM KOACHS
-TRAVELAIRES
-RUSTLERS
-TRILLIUMS
and
JAMBOREE
Mini-Motor Homes
AT
COASTLINE
TRAILER CENTRE
1621 Island Hwy. 478-0933
(Just Past 6 Mile House)
OPEN Mon. to Sat.
10 a.m. to 5 p.m.
Dealer Lic. No. D-4196

DOMINION MOTORS

1975 - 11 FT. WEEKENDER
Toilet, shower, furnace, large fridge, double sinks, blower fan 60" top bed.
WAS $4,995 Now $4,595

Several Other New '75 Campers In Stock at REDUCED PRICES

Galaxie Canopies
For DOMESTIC and IMPORT TRUCKS
From $365 and up

PARTS, ACCESSORIES! REPAIRS

HOURS OPEN
MON. to SAT. 8 A.M. to 5 P.M.

We specialize in I.C.B.C. Autoplan Campers and Trailers
1703 BLANSHARD ST.
(across from Hudson's Bay parking Lot) Victoria, B.C. 385-5012
Dealer Licence Number D-5536

LOGAN'S RV SERVICE CENTRE

OKANAGAN CAMPERS CANOPIES NOW

AT YEAR-END DISCOUNTS!!

SEE US

For repairs or alterations to your camper, trailer or van. We install appliances, windows, vents, jacks, hitches and do wiring.

Parts - Accessories
Check our selection and prices on spruce framing, windows, furnaces, appliances, plbg. and elect. supplies.

SPECIALS THIS WEEK

Water system antifreeze Gal.	$6.45
Dri-Z-Air dehumidifiers	$4.95
Winch type camper jacks	$99.95
Hydraulic jacks, sets of 4	$189.95

Open Mon.-Fri. 8:30-5:30
650 Burnside Rd. Near Douglas
384-0213
Dealer Licence D-4206

IMPALA CAMPING WORLD

Think Spring '76
With 1975
CLEARANCE
PRICES
Now!

Propane—Accessories—Service

OPEN 6 DAYS A WEEK
CLOSED MONDAYS

10077 Galaran Rd
on Pat Bay Hwy. Sidney
D.L. 3918
656-5504

DOGWOOD TRAILER SALES
PARTS—PROPANE
RENTALS
RANDELL TRAILERS AND CAMPERS 478-6841
2630 Deville Road
Dealer Licence D-1789
Highway 1 at Millstream Rd.

MUST SELL
1970 Shasta 16 ft. Travel trailer. Sleeps 6. Double sink, 2-way fridge, water pressure system, hot water tank, toilet, shower, 3-burner stove with oven. Offers to $3800 384-9015.

1970 FORD ECONOLINE, Camper Van, Full length raised fiberglass top, 12 volt lights. 110, volt, propane, ice box, chemical toilet, stereo, low miles. Excellent conditon, $3395. Phone 385-8485. Bob or Betty.

18' 1967 PATHFINDER TRAILER, sleeps 6, propane heater, stove with oven, and fridge. Large attachable cabana with fibreglass floor. All in excellent condition. $2800. 477-9147.

10½' CAMPER, TWO YEARS old. Has furnace, stove, ice box, sink and water tanks. Including two shock absorbers for the front of the camper. Good value at $2100. 478-0886.

'72 VW CAMPER, PROFESsional camperized, immaculate condition, gas heater, stove, fridge. Leaving for Europe, must sell. Asking $4,350. 383-3146, after 5.

1975 VANGARD CAMPER MODEL P80, 8 ft. only used 4 days. 3-way fridge, furnace and jacks. New price $3,000. Asking price $2,700., 746-4080.

8' CUSTOM CAB-OVER WITH jacks, good condition. 386-9703.

168 CAMPERS, TRAILERS and MOTOR HOMES

VICTORIA R.V. CENTRE
1080 GOLDSTREAM
478-8377
Up-Island Customers
Call Zenith 2438
DL 26205

END-YEAR CLEARANCE
on all '75 models in stock
BE THE FIRST TO
BEAT INFLATION

Winterize your units at $39.95 including Anti Freeze.

See Our Big Selection Of Good Used
MOTOR HOMES
TRAILERS
CAMPERS — TENT TRAILERS

VICTORIA R.V. CENTRE
OPEN 7 DAYS A WEEK
We Service What We Sell

S. J. PEDEN LTD.
VANGUARD
SUPER SAVERS

'76 VANGUARD 8' Camper. This lightweight unit is selling at the '75 PRICE of $2085. YOU SAVE $180.

76 VANGUARD 8'9" Camper. This roomy camper is, selling at the '75 PRICE of $2415. YOU SAVE $320.

76 VANGUARD 21', 5th wheel trailer. This luxurious trailer is selling at the '75 PRICE of $7795. YOU SAVE $955.

PARTS AND ACCESSORIES
If you're building a camper, trailer, or boat, or converting a van or just modifying what you have, be sure to see our large assortment of SINKS, FRIDGES, ICE BOXES, ROOF VENTS, WINDOWS, SPRUCE FRAMING, PANELLING, TOILETS, LIGHT FIXTURES, HEATERS, WATER TANKS, TABLE LEGS, and man more other useful items.

RENTALS—VAN TOPS
PARTS AND ACCESSORIES

S. J. PEDEN
LTD.
2855 Quesnel St.
386-3464
DLR. D-1040

FENNELL'S
Parts—Propane—Repairs
10 colours of Profiled Aluminum SPORTSMAN and THUNDERBIRD CANOPIES
Mini Motor Home For Rent
TRAILER SUPPLIES
6459 Pat Bay Hwy. 652-2511
OPEN 7 DAYS A WEEK

RENT
A Motor Home
Book now for your holiday from "Comfort Motor Holiday" phone 477-0752 or 658-8746.

RENT
22 FT. MINI-MOTORHOME
Fully self-contained including air conditioning. $200 per week plus 5c a mile. For further information call BILL CARTER CARS and Rentals 385-1716.

RENT
MOTORHOME
$100 per week + 10c mi
BOOK NOW
S. J. PEDEN 386-3464

JEEP CITY
Exclusive BENDIX
Motorhome Dealer.
3342 Oak St. 386-7571
Dealer Lic. D-4530

WINNEBAGO CAPS
From ONLY $369
CORNEL CHEV. OLDS LTD.
3050 Douglas 385-5777
D-3162

CLASS A MOTOR HOME SPEcials. 19' Fleury, steel frame, solid insulation, $14,950; 25' Itasca, $20,500. Jackson's 974 Goldstream, D-1014.

973 23' SELF-CONTAINED TRAVel trailer. 12 volt-110 lighting, tub and shower, 110 and butane fridge, sleeps 7, extra clean, $5,295 or offers. 656-6006.

MUST SELL
Volks van, excellent condition, fully camperized, reasonable offers. 384-5118 after 5 p.m.

71 DELUXE 24½ KUSTOM Koach, sleeps 5, fully equipped, complete with 8 track, TV plus accessories. $5500 firm. 478-9741.

8½ FT. 75 OLYMPIC CAMPER three-way fridge, propane heater and stove, offers welcome. 384-9097.

'63 COMMER CAMPERWAGON, fully camperized. Pop-up top. Good condition. Offers. 384-8866 after 5 p.m.

1961 VW CAMPER, RAISED roof, new paint, just tested, A-1 Good buy at $1250. 477-8300. No calls Sunday.

BOAT LOADERS FOR CAMPERS, mini homes and trailers installed. 478-3796.

1974 CAMPERIZED VAN, ¾ TON, V-8 automatic, sleeps four, 598-4912.

CAMPERIZED
64 VW van, great shape, must sell, $1450, offers. 595-1206.

CAMPER FOR SALE, 8'. PHONE after 5. 478-1679.

168 CAMPERS, TRAILERS and MOTOR HOMES

WANTED: HARDTOP TENT trailer, equipped, excellent condition. 477-5571.

13' BOLAR HOUSE TRAILER, like new, 383-9007.

WANTED: CAMPER JACKS, reasonable. 382-6341.

169 MOBILE HOMES AND PARKS

hv
Happy Valley
HOMES LTD.
D.L. 26010

FAMILY AND ADULT SPACES AVAILABLE FOR ALL PURCHASES IN NEW PARK

LUXURY HOME — 1440 Sq. ft. — spacious family room with patio door and fireplace — tastefully decorated in Pecan Colonial furniture, W-W carpet in living room, dining room, family room, hall and master bedroom — deluxe electric range, frost free fridge, built-in dishwasher — custom house style exterior siding with duroid shingle roof. F.P. $36,900.00

1152 sq. ft. 3 bedrooms, double wide, oak cabinet doors, frost-free fridge, elec. range, double insulated floors, 3 patio doors, custom house-style exterior, duroid roof, situated in adult section of new deluxe park with a panoramic ocean view. Unfurnished. F.P. $25,600.

864 sq. ft. — 3-bedroom double wide — custom house style exterior siding, duroid shingle roof, electric range, frost free fridge, patio door off kitchen — UNFURNISHED. F.P. $19,900.00.

"Select your interior decor to suit your own taste"

NEW AND USED HOMES READY FOR IMMEDIATE OCCUPANCY

74 NEONEX 12x60 2-bedroom, for those newly retired folk with a desire for the easy life. Real luxury at $14,900.

74 MODULINE 12x68 3-bedroom. Large 8x24 addition. Beautiful location, for the young family. $16,900.

74 MODULINE 24x40 3-bedroom. Rare find indeed! On cul de sac in Victoria's newest and most modern park. Lots of room for your garden. $21,900.

75 MODULINE 12x60 2-bedroom. Must sell now! Ideal starter for those who want to kick the rent habit. Move in today for $16,900.

75 NEONEX 12x64 3-bedroom luxury at its best. Fully furnished and located in park on beach front. Must be seen. $21,500.

2681 SOOKE RD.
478-8303
MEMBER
DEALERS' ASSOCIATION
WESTERN MOBILE HOME
DL 26010

Robinhood
SALES AND SERVICE

IF YOUR RENT HAS INCREASED, CONSIDER THIS—

A PURCHASE PLAN THAT COULD BE LESS PER MONTH THAN YOUR PRESENT RENT.

THE Following Exclusive listings are all set up ready to move into, within 25 miles D.T. Victoria.

Must be seen to really appreciate this value, 24x40 near new deluxe 1974 Chancellor 2-Br. mobile home. Carpets, appliances and drapes. To be moved to your site or we will find one suitable, make your offer. L-3004.

12 x 56 Duchess 2-Br., clean, furnished, can be seen at our lot. Reduced to $12,500. Location to suit. L-2132.

10x45 2 BR. Scotta. Pedder Bay area. Must be seen. For only $7900. L 3006.

12x60 2-Br. Fleetwood, new carpet and furniture throughout. This deluxe unit, with raised LR floor, $16,900, in family park. L-3005.

60' 2-Br. Safeway with tip out, a beautiful home with many extras. Deluxe furniture and a view of the water. $19,900. L-2135.

10' wide 2-Br. mobile home on bus service, in Langford area. Only $9500.

12 x 56 2-Br. furnished, fireplace, dryer, all for only $10,500. 30 minutes from Victoria. L-2204.

1973 12 x 56 Cambridge, 2 2-Br. furnished. Washer, dryer. Located at Spectacle Lake. A good bargain $15,500. L-2159.

ALL financing arranged with your down payment as low as $100 on approved credit.

SPACES AVAILABLE FOR NEW HOMES PURCHASED

FRANCHISE DEALER FOR BRITANNY—HOMCO—MANCO

2714 SOOKE RD.

Call Today
478-9912
478-9517, 478-9518
D.L. 3091

TRIANGLE HOMES LTD.

Bendix Home Systems Ltd.
Pyramid
Manco Home Systems Ltd.

2435 Trans. Can. Hwy.
478-1774 D.L. 25171

Mon. - Fri. 9 - 6 p.m.
Evenings by appointment
Sat. 9 - 5. Closed Sundays

BOB'S
MOBILE HOMES LTD.
25 Crease 386-3623
DL 1911

MOBILE HOMES — TRAVEL TRAILERS
MOTOR HOMES — CAMPERS
PARTS

20x60 DOUBLE WIDE plus many extras — Lovely location	$29,500
SET UP IN CHOICE LOCATION 12x68 2 bedroom	$21,500
1350 sq. ft. of lovely double home. Set up in choice location	$28,500

ROOF SEAL HEAT TAPE

386-3623 382-5647

FANTASTIC VALUE — MOBILE home, 12x62. Mill Bay park. 746-7836, 743-9711.

169 MOBILE HOMES AND PARKS

OPEN HOUSE
12 HOMES on Display
HIDDEN VALLEY PARK
Some Available For
IMMEDIATE OCCUPANCY!
All Landscaped and Skirted

2500 Florence Lake Rd.
(Trans Canada Hwy and Brock Ave.)

PHONE 478-6434
Sat. and Sun. 1:00-4:30

GOLDSTREAM MOBILE HOMES LTD.
PARAMOUNT PREMIER
MONARCH AND PARKWOOD
Modern park space available with all purchases
2994 Jacklin
478-1751 478-8391
Dealer Licence No. MCD 26091
OPEN TO 5:30

1-BEDROOM GENERAL "PARKwood" mobile home, completely set up, skirted, including elec. fridge and stove, and new furnishings. Situated in Allenby Road Mobile Home Park in Duncan, 5 min. drive to new Doman saw mill at Cowichan Bay. Phone park owner, 246-4067, or park manager, 748-3534.

Before You Buy TRY OUR PRICES
EVERY DAY IS OPEN HOUSE at HIDDEN VALLEY with at least 10 names on display. Phone 386-3291. 2524 Douglas, for details and viewing. McD-26186.
WAGON TRAIN HOMES LTD.

12x48 two-bedroom semi-furnished mobile home set up in attractive family park. Call 598-5166 or 592-3904

1975 MOBILE HOME 12X64. 3 bedrooms, furnished, washer and dryer. Set up in a Nanaimo Park. Asking $13,500. 753-5153.

BEFORE YOU BUY, TRY OUR prices. Wagon Train Homes. 2524 Douglas 386-3291, 974 Goldstream Ave. 478-7333.

10X50 2 BEDROOM CHAMPION. Set up in park with ocean frontage. $8500 or nearest offer. 642-5947.

BRENTWOOD 12X68, 2 BEDroom set up in waterfront adult park. South of Duncan, Cherry Point Rd area. $17,000. 652-3753.

12X60 PARAMOUNT MOBILE home. 2 br., in quiet adult park near bus, stores etc. Jackson's, 97 Goldstream, D-1014.

DOUBLE WIDE IN VICTORIA, must be sold, $22,000, landscaped, porch, carport, etc. 478-0034.

12X52, 2 BDRM, FURNISHED, W sundeck $14,000 in fine Victoria park. 479-5745.

12X56 DIPLOMAT 2 BEDROOM, wall to wall, storage shed, fenced yard, privacy. 478-7489.

12X56 DUCHESS TWO-BEDROOM, unfurnished, offers welcome. Phone 384-9097.

SPACE AVAILABLE IN ADULT section of Mobile Home Park, 8 miles south of Duncan. 477-1492.

MOBILE HOME REPAIRS. FREE estimates. 382-2615.

13' "BOLER" HOUSE TRAILER, like new, $2,100. 383-9007.

1962 8'X48' TRAILER. GOOD CONdition, $4,000. 479-2065 after 4.

175 HOTELS

SPECIAL WINTER RATES weekly and monthly. The Dominion Hotel. 384-4136.

185 CONVALESCENT AND REST HOMES

LOVELY PRIVATE FRONT room on the first floor, for elderly lady, needing attention. Tray service in room. Laundry, hair set, good food. Reasonable price. 384-1750.

CHARMING ACCOMMODATION, ladies, no stairs, nutritious meals, kindly attention. 384-0693.

LOVELY SEMI-PRIVATE ROOM available now—ground floor. Medana Guest Home. 385-5533.

190 ROOM AND BOARD

LADY PENSIONER OFFERED comfortable home with board to another lady pensioner. Nonsmoker, $60 per month. Preferably someone who likes animals. 384-7370.

OAK BAY GUEST HOUSE
1052 Newport Ave. Located amid beautiful garden, near bus stop golf course, marin aand post office. Single room with private bath. 598-4330, 10 a.m.-6 p.m.

POSH ADDRESS, EXCELLENT food, for active retired, intellectual, professional, 658-5871.

ROOM AND BOARD FOR STUdent, $130. 477-3747.

191 ROOM AND BOARD WANTED

YOUNG MAN REQUIRES ROOM and board in Burnside area. 746-5476.

193 ROOMS TO RENT

HALF BLOCK FROM MAYFAIR Shopping Centre, comfortable bachelor and double suites to rent. Cablevision, TV and furnished Sleepers from $5.25 a day. Kitchenette from $6.35 up. Minimum of 30 days. Doric Motel. 386-2481.

2 UNFURNISHED SLEEPING rooms to rent in large 4-bedroom house in the Sidney area, ocean view, share kitchen etc. with 2 others. $115 each: 595-6673.

LARGE FAMILY HOME ½-block Jubilee. Suitable accommodation for several nurses. $85-$125 monthly. 383-7820.

$125 SINGLE ROOM, TABLE, chairs, bed, hot plate, utilities included. Vic West area. Phone 384-5605.

THREE ROOMS TO RENT IN residential area. Females only. 383-4334.

ROOM IN CO-OP HOUSE FOR vegetarian, non-smoker. Dec. 15, $74 per month. 595-3762.

CLEAN FURNISHED ROOM, kitchen facilities, working men, Jubilee area. 592-6615.

FURNISHED ROOM, SHARE kitchen, bathroom, utilities. Living room area. 385-6662.

SLEEPING ROOM NEAR BEAcon Hill Park, no cooking, $21 weekly, 386-6252.

FURNISHED, COOKING FACILIties, $85. 479-8898.

197 HOUSEKEEPING TO RENT

LARGE BRIGHT BEDSITTING room with fireplace. In large home Rockland area. Suitable for young man or woman. Utilities included. Separate entrance. $140. 598-7849.

HOUSEKEEPING ROOM CLOSE to town. Available Dec. 1, '75 — $98. Phone 384-5830.
david burr ltd.

BRIGHT CLEAN, W-W CARPETed. For young woman. Fernwood area. Shared kitchen and bath. 592-2159.

ROOM WITH KITCHENETTE $78 mature lady, non-smoker, quiet, 595-5146.

$50. SECOND FLOOR HOUSEkeeping room for elderly lady. Southgate St. 383-4992.

SHELBOURNE-MCKENZIE. Bright room, share house. Suit one or two girls. 477-1654.

ALL FOUND, WARM. SEAVIEW, park, Fairfield. Gentleman preferred. 382-0541.

SIDNEY, WARM, COMFORTable, immediate occupancy. $120.00 single includes extras. 652-3589.

BRIGHT CLEAN ROOM $85, Fairfield, clean quiet working person only, 382-7410.

GIRLS ONLY, COMPLETELY furnished washer dryer, $135. 595-5224, available immediately.

LARGE BRIGHT ROOM, SHARE kitchen and bath, $155. 598-6541.

SMALL ROOM FOR LADY, FAIRfield. Phone 652-3207 or 479-8667.

CLOSE TO JUBILEE FOR QUIET young person. 595-5457.

199 HOUSEKEEPING ROOMS WANTED

WIDOW, 50S, WISHES HOUSEkeeping room in home, with adult in exchange for light work, Victoria Press Box 14.

200 APARTMENTS TO RENT UNFURNISHED

OPEN TO VIEW
SAT. & SUN. 12-4
1987 KALTASIN ROAD SOOKE
2-BEDROOM APARTMENTS WITH FIREPLACES
RENTS FROM $265
Very comfortable waterfront apartments with appliances, w/w carpet, balconies or patios, electric heat, cablevision, separate recreation building and over 2 acres of professionally landscaped property for 28 units. Adult tennants only. Must have references. Limit, one child, and damage deposits will be taken. Phone 642-5522 between 12-4, SAT. AND SUN.

MAKING A MOVE? YOU MUST SEE THE BEVERLY ARMS DELUXE UNITS.
Located near downtown Duncan, B.C., close to shopping and schools, free parking, children's play area. 1 bedroom and 2 bedrooms. A DEPOSIT WILL HOLD YOUR SUITE UNTIL DEC. 1ST., 1975. Lease 6 months and the 4th and 6th month is FREE, or a coloured TV. Offer good only to Dec. 1st, 1975. Apply 2562 Beverly St., Apt. 101, 748-0141.

Harbour Towers
AVAILABLE IMMEDIATELY
LUXURY PENTHOUSE
Corner suite
1500 sq. ft.
2 Bedrooms

Available Nov. 1st
1400 sq. ft.
2 Bedrooms from $500

Available Jan. 1
640 sq. ft.
1 Bedroom from $250

Phone HARBOUR TOWERS
385-2405

VACANCIES
$145—Bach. ste. Working girl.
$ 95—Bachelor, middleaged.
$133—Bachelor, middleaged.
$120—1 BR, Mill Bay.
$175—1 Br. sgle or cple.
$175—1 Br. U-P. Langford.
$170—1 Br. Gorge area, quiet.
$230—2 BR, central. Mature cple.
$275—2 BR, dplx. Child O.K.
FEE
These are a few of our many vacancies
HOMEHUNTERS
OPEN 7 DAYS A WEEK
9 A.M. to 9 P.M.
1394 Hillside Avenue, 598-5101

CHATEAU VICTORIA
Victoria's DOWNTOWN HOTEL and APARTMENT complex. 1-bedroom apartments from $216 per month. Adult oriented building. 1 yr. Lease required. No pets, please. PLEASE PHONE 382-4221, 740 Burdett Ave.

DOWLER MANOR
2549 Dowler Place. Available Dec. 1-15, two bedrooms only, 976 sq. ft., from $275 to $290, not including heat or cable TV. New building with elevator, large balconies, very central to transportation shopping and city centre, controlled rent for five years. 382-1542 or 479-8812 weekdays. Weekends open for viewing 12-2:30 p.m. or phone 383-3351.

ADMIRALS AND ESQUIMALT BRAND NEW
Two bedroom suites now renting November 1st occupancy, close to transportation. Sorry no pets. 385-7147.

LUXURY 2-BEDROOM SUITE, wall to wall throughout, drapes, appliances included. Located close to town centre. Now vacant. Adults only. No pets. Monthly rental $350. Boorman Investment Co., Ltd., 1111 Government Street, 386-7521.

SPACIOUS APARTMENT, NEWLY renovated, new wall-to-wall carpet, fireplace, view of Shawnigan Lake, large yard with fruit trees, ample room for garden. Needs mature responsible couple. No children, no pets. $275 per month. Shawnigan Lake 112-743-5607.

2 BEDROOM CONDOMINIUM, close to town, wall-to-wall carpeting, fireplace, fridge, stove, washer and dryer. Swirl pool, sauna, rec. room and work shop. Available immediately. References required, sorry no children or pets, $500 per month. Call 388-5471.

LOVELY 2-BEDROOM SUITE
Brand Spanking New. with wall to wall throughout. Walk-in B.R. closet with en-suite plumbing. Top floor corner suite with delightful view. Close to centre of town. Underground parking. Adults only, no pets. Monthly rental $400. 477-6176.

WANTED IMMEDIATELY; women 20-30 years old to share my 2 bedroom apartment, $117.50 per month, plus utilities. Phone 384-4009 home, or 383-7443 work. Ask for Mary-Ann.

VACANT, SELKIRK GORGE WAterfront, charming clean, two bedroom suite in a quiet park like surrounding with lovely water view. Quiet adults only, no pets, $240. 382-5240 or 382-7573.

BRIGHT, 1-BEDROOM SUITE, wall to wall, facilities included except hydro. $170.00. No children or pets, older tenants. 386-6993.

ELDON PLACE
Available 1 Dec. 2 bedroom, $253, older adults only, no pets or children, all facilities, 386-0614.

OFFICE WITH KITCHEN bathroom, living accommodation town center suit business person, $175. 598-4060 evenings.

WANTED: GIRL TO SHARE house and expenses with same in Brentwood Bay area, 382-2105, after 5, 382-6314, ask for Marie.

LARGE, QUIET, 2 BEDROOM, living room, dining room, hot water heating, cablevision, city centre. Prefer semi or retired. 479-5100.

ONE-BEDROOM DUPLEX, close to town with fireplace and separate dining room. $250 plus utilities. 382-6070.

YOUNG WORKING WOMAN willing to share townhouse with same, $152 plus utilities. 1 or 2 children welcome, 585-8372.

UNFURNISHED APARTMENT for rent, $250 per month. 346 Battery St.

DELUXE, 2 BEDS, NEWLY DEcorated, pool, sauna, available Jan. 1 or earlier. 382-4170.

ONE BEDROOM AND DEN available Dec. 1st, $188. Phone 384-6829 or 382-7775.

2-BEDROOM SUITE, RUGS, drapes, hydro included. January 1st. 592-1167.

BASEMENT SUITE, MARIGOLD area, suitable for 1 $120 month. Prefer male. 479-8955.

1-BEDROOM APARTMENT FOR rent. 385-5152, 10 a.m.-5 p.m.

BACEHLOR SUITE TO RENT: $131. Quiet person. 479-5205.

200 APARTMENTS TO RENT UNFURNISHED

2 BEDROOM NEW CONdominium, Top Floor University Park Terrace, corner McKenzie and Gordon Head Rd. Rent $350 per month. (Including all appliances). Phone 477-0787 or 477-9675 after 5 p.m.

2-BEDROOM SUITE WITH large front room, dining room, kitchen, bathroom and basement. On lower Fort St. Please phone J. Robertson at 592-6665. Rent $301 per month. No pets but children welcome.

BASEMENT SUITE, NEW HOUSE bed-sitting room, kitchen, bathroom, fridge, stove, separate entrance, no pets, working girl, only $140. 383-5665, 515 Ker Ave.

3 BEDROOM TOWNHOUSE apartment, 2 baths, fridge, stove, washer, dryer, wall to wall, children OK. $387. 840 Craigflower. 383-4568.

ATTRACTIVE 2 BEDROOMS, SIDney, partial seaview, covered parking, about $295 monthly. Avaialbe December 1st. Option to purchase possible. 656-5758.

AVAILABLE DEC. 1ST, 1-BEDroom apartment, pool, sauna, games room. Close to bus, university and shops. $235 per month. Phone 385-6326.

BRAND NEW 5-BEDROOM. 3 bathrooms, large sitting room, large kitchen, large rumpus room, 2 fireplaces. 2400 sq. ft. living area. $550 per mo. 384-5473.

LANGFORD BACHELOR APARTment, with separate bedroom, no pets or children, all utilities paid, $175 a month. 478-5248.

THREE DELUXE TWObedroom suites, one available December 15, and two on January 1st. 382-8010 after 5.

NEW ONE-BEDROOM APARTment, private entrance, students welcome, 383-0904.

BACHELOR JANUARY 1, ONE bedroom February 1, singles, references, 382-8817.

VACANT, 2 BEDROOM SUITE, $230, mature adults, 384-0970.

201 APARTMENTS TO RENT FURNISHED

CRAIGFLOWER MOTEL
BEAUTIFUL GORGE WATER WAYS
Winter rates as low as $200 for bachelor units for 30 days. Includes cooking facilities, weekl maid service, colored TV, easy parking, telephone service, (n charge), heat, light. Linen and towels supplied weekly. Laundro mat on premises. Call 388-7861 the Family Motel with all the comforts of home.

MAPLE LEAF INN
120 GORGE RD. E.
PHONE 388-9901
1 Bedroom and kitchenette, stove, fridge, dishes, etc. Combination tub and shower, direct dial telephone, color cablevision, laundromat, sauna, parking. Utilities included, maid service weekly, clean towels every second day. Telephone message service, cigarette, pop and ice. Rent by the month for $ 235 or $70 per week.

DAILY WEEKLY MONTHLY
Adjacent to parliament buildings and inner harbor. Fully furnished one-bedroom suites, color TV, linens, dishes, all utilities. Use of saunas, pools and coin laundry.
ROYAL SCOT INN
425 QUEBEC ST. 385-3543

DE LUXE ACCOMMODATION. Furnished bachelor, 1 and 2 bedroom suites available from Sept. 15. Maid service, answering service, indoor heated pool, saunas, coffee shop, dining-room, laundry, colored cable TV. "No pets". Coachman Inn, 229 Gorge Rd. E. Phone 388-6611.

$325. SPACIOUS 1-BEDROOM, balcony, spectacular, 16th floor view of inner harbour, 1 block to Parliament building, sauna, swirl, heated pool, includes heat, covered parking. Available Jan. 1. Mature persons. Sorry no pets, children. Phone 386-6588 to view.

DELUXE 1 BEDROOM APARTment. Tastefully furnished. Oak Bay Village area. In quiet, exclusive block. All utilities included. Beautiful view. Prefer 4-6 month period to rent. Available approximately December 5th. 383-3224 after 5:30.

BRENTWOOD INN
3 acres on waterfront in Brentwood Bay. Complete 2 room units with kitchen facilities. Cable TV. Everything Supplied. Marina, Restaurant, Salmon Fishing all year round. Reduced winter rates. 652-2912.

CADBORO BAY. IT'S DIFferent! Spacious 3-room suite, seaview, linen supplied and laundered. Close to stores, and transportation. Suitable married couple. Available Dec. 1st. Fairways Lodge, 3895 Hobbs St., just phone 477-2692.

LOW OFF SEASON RATES FOR large, fully-furnished units. Including color TV, full-size kitchen, all cooking utensils, bed and bathroom linens. Free parking. Ideal for student and young working couple. Available immediately. Apply 680 Garbally, 386-8351.

DE LUXE ACCOMMODATION. Furnished bachelor and 1 bedroom suites available from September 15. Colored TV, dining room, laundry, indoor pool. hydro pool, saunas, lounge, maid service, answering service. No pets. Canterbury Inn, 310 Gorge Rd. Phone 382-2151.

LARGE DELUXE APARTMENT like one bedroom and bachelor suites attractively furnished. Colored TV, telephone, dishwasher laundromat, sauna and swirl pool maid service, no pets. Penthouse Manor, 2930 Washington, 388-7818.

SCOTSMAN MOTEL, 490 GORGE RD. E.
Deluxe accommodation, off-season rates, fully-furnished suites, kitchens, colour TV, free telephone service, linen and maid service weekly. 388-7358.

EXCEPTIONAL 2-BEDROOM basement suite Esquimalt. Completely furnished including dishes, vacuum, TV, wall-to-wall, fireplace, utilities. $225 per month. 386-1730 evenings.

AVAILABLE IMMEDIATELY: Furnished two room suite, light, heat, water included. Close to town. Rent $145. Non-smoker, nondrinker. Quiet, working lady only. 382-0412.

FURNISHED BACHELOR SUITE, bathroom, kitchenette, opposite Beacon Hill Park. 600 Douglas, weekly or monthly rate. Phone 384-0632.

QUEEN VICTORIA INN
Close in accommodation. Everything supplied at reasonable winter rates. Indoor pool, sauna. Phone 386-2812.

BEACON HILL PARK — CLEAN quiet building — bus stop. Ideal for elderly person. 592-7606, 383-5459.

DE LUXE ONE-BEDROOM SUITE Delightfully furnished. Immediate occupancy. The Royal Scot. 385-3543.

NICE, CLEAN, 1-BEDROOM suite for rent. Sorry no pets. For information please call Cherry Bend Motel, 658-5611.

MODERN DOWNTOWN ACCOMmodation. Pool and sauna. Free parking. Reasonable rates. Queen Victoria Inn, 386-2812.

FURNISHED BACHELOR AND one bedroom suites, some with cooking facilities utilities included, 384-5122.

DOWNTOWN APT. SUIT MIDaged working lady, non-smoker, preferred, $120 including cable, references required, 383-2601.

LARGE BACHELOR SUITE near Beacon Hill Park, indoor parking. Dec. 1. 388-5386.

ONE-BEDROOM FURNISHED apartment, Brentwood Bay, $165. 652-3846.

ONE BEDROOM FURNISHED suite, all utilities included, available Dec. 1 $160 a month. 388-7779.

NEW GROUND LEVEL SUITE for quiet single non-smoker. Utilities included. $210. 598-2982.

LARGE BACHELOR SUITE. Stores, hospital, university. Nonsmoker. 1618 Richmond.

MODERN 1-BEDROOM CLOSEin, Dec. 1, quiet couple or mature lady. No pets. 382-4360.

FURNISHED BACHELOR SUITE, private entrance. $180. 384-3348.

202 APARTMENT FURNITURE TO RENT

STANDARD FURNITURE
Three Rooms from $35 per month
Immediate Delivery
382-5111

MacDONALD'S FURNITURE
Three room group rentals. Call 383-1171, Broad at Pandora.

203 APARTMENTS WANTED

RELIABLE, CAPABLE LADY. senior citizen on fixed income needs accommodation for winter months. Will sublet or look after apartment or home. Fnd of animals and can look after any if necessary. Location within easy busing to Veterans' Hospital on Richmond. Phone 477-1536 after 5 p.m. References if necessary.

SERIOUS RESPONSIBLE YOUNG man, 24, desires accommodation, music is my hobby and I have a small Steinway grand piano. Basement suite preferred. Please contact 385-5997.

SINGLE WORKING GIRL, 26, REquires small apartment or bachelor suite with own kitchenette. $150. Close to town. Call 382-2781 after 6.

WANTED: SMALL SUITE FOR A young unwed mother. Pay up to $160 per month for end of December. Phone 478-2851 ask for Debbie.

NEEDED AS OF JANUARY 1ST or after, 2-bedroom suite or house. 1 child and a dog. Call after 4. 384-4754.

URGENT! RESPONSIBLE LADY with wonderful dog, requires bright character suite. $150. 384-9133 or 382-9580.

2 CAREER GENTLEMEN NEED 2-3 bedroom, older suite, side-by-side or house. Have references. Phone 386-9710.

UNIVERSITY PROFESSOR, wife and one child seek two-bedroom apartment or duplex for January 1st. 386-1509.

RESPONSIBLE YOUNG COUPLE with small dog need apartment or house by January 1. 595-0227.

QUIET RESPONSIBLE MAN with dog needs small apartment in Victoria area, references. 479-9252.

206 DUPLEXES TO RENT

FOR RENT
DUPLEX
Wall-to-Wall Carpet
New deluxe 3-bedrm., main floor duplex, 1200 sq. ft. Two sets of plumbing, fireplace, dining rm., spacious cabinet kitchen.
Available Dec. 1, Rent $350
B.C. Land and Insurance Agency Ltd.
530 Broughton St., 388-5555

BRAND NEW 3 BEDROOM SIDE by side duplex in Langford available Dec. 1st. Electric heat, full basement, fridge and stove may be included. 479-6019, between 6-8 p.m.

AVAILABLE DEC. 1, NEW SEMI-detached luxury duplex, each side 1,950 sq. ft. Wall-to-wall carpets, 3 or 4 bedrooms, 2½ bathrooms, dishwasher, sunken living room. $450. 652-3548.

2-BEDROOM DUPLEX TO RENT in Sidney with sundeck and storage area. No pets. References required. $350 per month. All utilities included. Phone after 5 except weekends. 656-2445.

UPPER DUPLEX IN FAIRfield, 1 bedroom, heat, water, cable and laundry, drapes, W-W, fridge and stove, mature married couple. No pets. 385-2350.

AVAILABLE DEC. 15 IN FAIRfield, lower duplex, two bedrooms, fireplace, garden. $320 plus heat. References required. Phone 598-3671.

3-BEDROOM DUPLEX TO RENT in Sidney. Full basement and sundeck. No pets. References required. $395 per month. Phone after5, except weekends. 656-2445.

ESQUIMALT ONE BEDROOM Duplex, wall-to-wall, stove and frige, no pets. $250 per month. 598-1892.

FORT STREET UPPER DUplex-rent $220, sorry no pets, no children; available December 3rd; phone 598-8743.

SPACIOUS 3-BEDROOM, BASEment. 6-8 p.m. 382-4946.

210 HOUSES TO RENT UNFURNISHED

MORNINGSIDE WEST
LARCHWOOD AND LAVAL
3-bedroom townhouses available, Dec. 1st, featuring 2 bathrooms, full basement, automatic oil heater, w-to-w carpeting, drapes, fridge, range, washer and dryer. Fireplace. Rent $325. BYRON PRICE AND ASSOCIATES LTD., 385-2458.

PARKSVILLE
New 3-bedroom home, 2 full bathrooms, wall to wall carpeting, new stove and fridge, 2-car garage. Situated on ½ acre on French Creek and next to the ocean. Adults preferred but will consider small family. Phone 652-1562 Victoria, 752-9710 Parksville.

ARCHITECT DESIGNED
3 B.R. home, incredible views, 6 months, $750 P.M.

2 B.R. CONDOMINIUM Apartment, F.P., 2 Baths, Yates St. $400. P.M. Available now.

Henderson Realty — 385-9741.

BRAND NEW 3-BEDROOM house for rent, 1½ baths, fireplace, close to schools and shopping centre. In new subdivision. $425 per month. Phone 382-5311 from 8-5 p.m. After 6, 652-5671. Only with good references.

GORDON HEAD — LOVELY new three-bedroom home. Large finished room in basement, sundeck, carpets, drapes, dishwasher, $450 per month. From December 1. Lease. Phone 477-5919 after 5:30 p.m.

UPLANDS
Close to waterfront, modern 5 bedroom home, large indoor swimming pool, living room, den, 3 bathrooms, double garage. $850 Available Dec. 1, 479-1102.

COLWOOD
2 bedroom, freshly painted, full basement. Appliances include dishwasher. Large sundeck. Children OK, no pets. Available Dec. 1. $350 per month. 478-7970 after 6 p.m.

Rent-Option to buy. Unique opportunity to have a large two family residence or income producing home for just $650 monthly. Call Eric Saffer 388-7733. Excel Realty Investment Corp.

LUXURIOUS 1½-YEAR, 4-LEVEL split 3 bedrooms, large living, dining room and kitchen, rumpus room, fireplace, wall to wall, sundeck, drapes, stove, Gordon Head. $495. 477-5018.

LARGE MOBILE HOME, TWO bedrooms, unfurnished, beautiful setting, six miles from city centre, couple only. Available after the 1st. Phone 384-7272 or 478-4838 evening.

SHELBOURNE-CEDAR HILL area, 2-bedroom home, attached garage, fridge, stove, carpet, and fireplace. Available immediately. Rent $425 per month. Phone 479-5163 after 6 p.m.

NEAT OLDER TWO BEDRROOM full basement bungalow on ½ lot in Fairfield, no garage available. Prefer long term senior citizens with carpet and no car. $225. Phone 598-7822.

AVAILABLE DEC. 1, 4-BEDroom house, fireplace, sundeck, wall to wall rug, 1½ bath, full basement, rec room, kids and pets OK. All for only $410. 382-2151 rm. 408.

SMALL 2-BEDROOM HOUSE with basement for rent in Sidney. Available Dec. 1. Suitable for couple and 1 child. No pets. References required. $275. 656-1744.

TOWNHOUSE, 3 BEDROOMS, 1½ baths, appliances, carpet, drapes, no pets, available Dec. 14. $365. Phone 477-4769 between 8 and 9 a.m. or 7:30 and 8:30 p.m.

SPOTLESS 2-3 BEDROOM, W-W, basement, large, quiet treed lot, off up Island highway five miles from Woolco, family or two couples, references, $355-$375. 383-4348.

IN SIDNEY, BEAUTIFUL QUIET home, wall-to-wall carpet, close to schools, 2 years old, 3 bedrooms, rec. room. $400 per month. 656-2631.

AVAILABLE DEC. 12, GLANford-Royal Oak area, 3 bedrooms, hardwood floors, fireplace, basement and drive-in. $400 per month. 479-7750.

SIDNEY 3-BEDROOM HOME, full basement, double garage, wall-to-wall, stove, drapes, full bath. $385 per month. No pets. Adults only. 386-7149.

210 HOUSES TO RENT UNFURNISHED

AVAILABLE NOW, OLDER TWO bedroom house, appliances and curtains, fireplace, basement and separate garage, children and pet welcome. $350. 477-0503. Sunday and after 4 weekdays.

SOOKE, 3-BEDROOM HOME, close to shopping centre, full basement with extra bedroom, large sundeck, carport and fireplace. Available Dec. 2, $340. 642-5718.

OLDFIELD RD. — IN COUNTRY setting, 7 room modern bungalow, in excellent condition, $425 per month. Apply The Royal Trust Co. 388-4311.

ONE BEDROOM COTTAGE, PAT Bay Highway, responsible married couple, no pets. References and Damage deposit, $140. Apply Victoria Press Box 17.

AVAILABLE DEC. 1, 3 BEDroom house, immaculate condition, Victoria High School area. No pets. Phone between 5-7 p.m. 386-6497.

LARGE 2 STOREY, 4 BEDROOM house in Sidney area, overlooking ocean, available Dec. 1. Phone 595-6673.

IDEAL CHILDREN AND PETS. 3-bedroom duplex on 4 acres with small barn. 30 miles north of Victoria at Cobble Hill. 383-4568.

BRAND NEW 3 BEDROOM home, 1½ bath, wall to wall, carpeting. Fireplace and dishwasher. References required. 382-1534.

AVAILABLE IMMEDIATELY, fully modern, 3 bedroom, basement home, near Simpson Sears, $395 per month. 477-3626.

SMALL 2 BEDROOM HOUSE ON Rest Haven Dr. for rent. Call before noon or after 6 p.m. 656-4973.

NICE NEAT 3 BEDROOM HOUSE in Oak Bay, 2 bedrooms main, 1 down. Available Dec. 1. $375.00. 382-2003.

UNIVERSITY AREA, THREE BEDrooms, full basement. $395 per month. References required. 592-1768 after 6 p.m.

3-BEDROOM, MAIN FLOOR DUplex on Graham St. Large yard. Now available. $420 including heat and water. 658-5564.

FARM FOR RENT, 6 ACRES clear land, large barn with 10 box stalls, greenhouse, 2-4 bedroom home. $600 per month. 652-3498.

GLEN LAKE AREA
3 Year old, 3 bedroom. Drapes and curtains included. No pets. References. $375 monthly. 478-7925.

4 BEDROOMS, 2 BATHROOMS, sundeck, large kitchen and living room with wall to wall carpeting. $360. 386-2350.

THREE-BEDROOM HOUSE FOR rent, close to schools and bus stop. Available Dec. 1. 479-9231.

GORDON HEAD AREA
2 bedroom. $300. Local references required. No pets. 477-9788.

WATERFRONT 2 STOREY CHARacter home with basement, on secluded acre 478-3144.

2½ BEDROOM NEW HOUSE. Shawnigan Lake for Dec. 1st. $260. 743-9523.

2½ BEDROOM NEW HOUSE. Shawnigan Lake for Dec. 1st. $260. 743-5696.

3-BEDROOM, FULL BASEMENT house, 385-5152, 10 a.m.-5 p.m.

2 BEDROOM HOUSE, $350 PER month. 595-0997.

211 HOUSES TO RENT FURNISHED

DELUXE 2-BEDROOM CONdominium, on beach at Maui, Hawaii, 2 people, $30; 4 people, $40; 6 people, $45 per day. Brochures available. C. Lennon, 479-1662, or R. Roe, 652-2803 after 6 p.m.

SWARTZ BAY AREA, 1-BEDroom bungalow on oceanfront. Open fireplace. $150 month, furnished or unfurnished. Retired couple only, no children, no pets. Available Dec. 15. 656-1776.

SUBURBAN COTTAGE FOR 2 persons only (married couple). No pets. $195. Leave phone number 10-11 a.m. 658-5224.

PARTLY FURNISHED 3-BEDroom bungalow, available Dec. 1. Children welcome. Close to schools. 383-0437.

WATERFRONT 10 MILE POINT, 2 bedrooms, den. Mid Dec. for 4 months or thereabouts. $400. 477-4995.

WORKING MALE TO SHARE MY home and expenses, please call at 821 Leslie Drive.

3-BEDROOM, FULLY FURnished, side duplex, Sooke. Till June '76. $300. 642-3725.

212 HOUSES WANTED TO RENT

3 RESPONSIBLE ADULTS REquire 3-4 bedroom, 2-bath, furnished or partly furnished accommodation, Fairfield, Oak Bay Uvic preferred. Excellent references, well-behaved pet. 6 months minimum, to $500. 595-5038.

WANTED FOR FEB. 1, 3-4, BEDroom house, yard and full basement. Reasonable rent for very reliable tenants. Have references. Will lease if wanted. 592-0190 or 598-4132.

RESPONSIBLE MIDDLE-AGED working student and cat wish year-round cottage with fridge and stove. Place for gardening preferred. 383-8593.

MOTHER WITH 3 CHLDREN and invalid parents, urgently need 4 bedroom house. Preferably in the Pandora, Cook and Hillside area. 388-9359.

HELP! NEED A HOUSE IN OR near Victoria. Couple with 8 year old, expecting baby in December. Call 598-6244 or 385-5924.

EDMONTON COUPLE WITH DOG needs rural accommodation by Jan. 1. References, make repairs. Under $200. 385-5277.

QUIET, RESPONSIBLE COUPLE, desires small house in quiet area. Approx. $200. After 6 p.m. and before 9 a.m. 595-7469.

URGENT MOTHER AND 2 CHILdren need home immediately in McKenzie School area, please call 478-3686.

3-BEDROOM HOUSE WANTED IN Lake Hill district. 479-1593 after 5 p.m.

1-OR 2 BEDROOMS, IN JAMES Bay (baby). 384-7241, 10 a.m.-5 pm.

215 HALLS, WAREHOUSES, STORES AND OFFICES TO RENT

OPENING A NEW STORE?
How about a new shopping centre next to Safeway, 234 parking stalls, 20 other stores, 10,000 population within walking distance, 2 blocks from legislature, stores with both inside or outside entrances, weather-proof mall? All this for reasonable rent with immediate occupancy. Hurry, only 20% left to lease. Call Richard Talbot, Anglo Canadian Management 384-8071 or 388-6651.

SIDNEY
MODERN OFFICE SPACE (WITH ELEVATOR) AVAILABLE IN SIDNEY. PROFESSIONAL BUILDING, 9775-4th STREET. FOR INFORMATION CALL 386-2437 or 656-2359.
PACIFIC STRATA REALTY LTD.

Smith, Dobson Estates Ltd.
BELOW THE MARKET
Top quality building, first or second floor space. Douglas-Burnside area. Available now. Please call
384-1424 — Evenings 658-8837

WAREHOUSE SPACE
Modern high ceiling warehouse, 3,610 sq. ft. Block walls, concrete floor, sprinklered, parking, reasonable rates. Near Mayfair Shopping Centre. Available Jan. 1, 1976. 382-7265.

OFFICE — WAREHOUSE SPACE
Lease — January '76 — approximately 9,000 sq. ft. — suitable retail - wholesale - warehouse. Enclosed parking — loading bay — units of approximately 4,500 sq. ft. considered.
P. R. BROWN AND SONS LTD.
762 Fort St.
—385-3435—

NEW DOWNTOWN OFFICES
300 to 2,400 sq. ft. Short Terms. Call M. Steele-Mortimer, 388-6691
ROBERTS INVESTMENTS LTD.

215 HALLS, WAREHOUSES, STORES and OFFICES TO RENT

REALSPAN PROPERTIES LTD.
1031 VANCOUVER ST. 388-6454

OFFICES FOR LEASE

DOUGLAS ST. — 912 S.F. of finished office space, comprising 4 offices, reception area and work room. Good exposure in the high traffic count location. Ideal for travel agency, accounting firm, real estate office, lots of parking, next to a post office. Available from Dec. 16th.

FORT and FOUL BAY — 925 S.F. of completed office space in a professional building, located next to hospital, ideal for Doctors. This will go quickly, available Feb. 1, 1976.

QUADRA and McKENZIE — This is a planned addition to an existing building, this will be quality office space of 10,000 S.F. per floor, fully air-conditioned and well located in this rapidly growing area. Call me for futher details.
JOHN F. COLWELL
388-6454 592-9828

1—COURT HOUSE just steps away. New air conditioned space.
2—PARKING is no problem in this prestige building now under construction. Close to Court House and Government Buildings. Available January 1976.
3—600 SQ. FT. in new air conditioned building on downtown fringe. Short term lease available.
4—CENTRAL SAANICH is growing and requires services. New office building soon to be constructed, offers excellent exposure and central location.
5—DOCTORS and dentists. Two new buildings available on the fringe of town. Air conditioned with parking.

WAREHOUSES FOR LEASE
1—4700 sq. ft. ICBC. Just half block away. Ideal body shop. New construction.
2—JOBBERS. Up to 7500 sq. ft. in north Douglas area. Soon to be constructed. Loading docks, semi-trailer capacity.
R. I. MURPHY
388-6454 592-7250

OFFICE SPACE LEASE
Langford area rapidly expanding. This new centre on Millstream Rd. is ready for your occupancy. The interior can be finished to suit your requirements. Completely private with washrooms, front and rear entrances to each location. Carpets, air conditioning, lots of customer parking. Reasonable rental.

CORNER COMMERCIAL
An excellent corner for auto sales, boats, recreational vehicles and a building to be renovated to suit your needs. Ideal exposure to the traffic on Goldstream Ave. Building is situated to allow maximum display area on this 11,000 sq. ft. corner.
WALLY HELLIESEN
388-5555
B.C. LAND AND INSURANCE AGENCY LTD.

BRAND NEW
NOW LEASING
WAREHOUSE SPACE
CECELIA—3 blocks from Douglas at Mayfair, 6000 sq. ft. plus 600 office. Excellent distribution or retail centre. Will finish to suit. Available January '76.
DAVID ST.—Ideal for small jobber or distribution. Two 2300 sq. ft. units, will finish to suit. Available March '76
TYEE—6000 sq. ft. available in quality sales oriented complex. Excellent exposure and access. Can be divided. Available immediately.
NORTH PARK—Possible the last new warehouse space in this area. 10,000 sq. ft. Can be split. Excellent for furniture store or any retail outlet. Retail space at warehouse rates. Available early '76.
For further information contact:
JACK COLWELL
384-8124 595-1865
PEMBERTON HOLMES LTD.
1000 Government Street

OFFICE SPACE
WHITTOME BUILDING
CORNER FORT AND BLANSHARD
—NEW
—UP TO 13,700 SQ. FT.
—AIR CONDITIONED
—ELEVATOR
—INDIVIDUAL HEAT CONTROLS
You are urged to inspect this Prime Office Space, located 2 blocks from the Law Courts, on two of Victoria's Main Arterials. One block from Parkade, available in a few days.
WES HOBSON 388-4271
J. H. WHITTOME & CO. LTD.

BRAND NEW
OFFICE SPACE
DUNCAN—Two floors of well appointed retail and office space. Realistic rentals. Fully air conditioned. Only $4.50 sq. ft.
QUADRA—Downtown core.- Maximum traffic. Excellent on site parking. 50000 sq. ft. available early '76.
HILLSIDE — Two 2300 sq. ft. stores. Any retail or office use. Excellent exposure. Ideal for real estate Co. Financial institution or local merchant. Available immediately.
For further information contact:
JACK COLWELL
384-8124 595-1865
PEMBERTON HOLMES LTD.
1000 Government Street

ESQUIMALT
"FASHION SQUARE"
Commercial space at street level now leasing. Offices or retail with approx. 11,000 sq. ft. available. Air conditioned. Nearing completion at 1315 Esquimalt Rd. (Corner of Admirals and Esquimalt Roads.)
BRENT D. EWING
BAYSHORE REALTY LTD.
1006 FORT ST.
388-6424

Park Pacific
PROFESSIONAL OFFICE SPACE available in new five-storey concrete, fully air conditioned and carpeted building on Quadra Street near McKenzie Avenue with abundant on-site parking. Architect-designed interior layout and decor provided.
Park Pacific Apartments Ltd.
388-5491

LUXURY PENTHOUSE
OFFICES
—Available now
—Corner suite
—Partitioning completed
—1500 sq. ft. at $575 per month.
—Including hydro and parking.
—Available November 1st.
—1400 sq. ft.
PHONE HARBOUR TOWERS
385-2405

627 JOHN ST.
New Deluxe building, 4,000 feet on each of 2 floors for lease. Off-street parking. 12-ft. loading door . . . excellent set-up for wholesale distribution but adaptable for many uses. Reasonable rent to steady tenant. Phone: 382-2148.

CITY CENTRE
In the heart of the business district, suitable for store or office. 2400 sq. ft., completely renovated, also 1000 sq. ft. 385-2112.

STORAGE SPACE FOR RENT Gorge Shopping Centre Ltd. 388-5812.

215 HALLS, WAREHOUSES, STORES and OFFICES TO RENT

SINCE 1887
Pemberton, Holmes Ltd.
1000 Government St.

FOR LEASE
Retail
DOWNTOWN
4,032 sq. ft. storefront, city centre, opposite city parkade. Excellent exposure for retail or storefront office.
NORTH DOUGLAS STREET—
1,750 sq. ft. storefront opposite Town and Country Shopping Cente. Excellent exposure.

Offices
QUADRA AND McKENZIE
1—Suites available from 450 sq. ft. On-site parking. Reasonable rates.
2—New high quality air conditioned space. Fully carpeted and draped. Excellent parking.
DOWNTOWN — We have space from 200 sq. ft. to 23,000 sq. ft. in new or renovated buildings. Let us know your requirements, we may have the space for you.

Warehouse
DOWNTOWN — Up to 14,000 sq. ft. with store front. Excellent retail-warehouse space.
NORTH DOUGLAS — Good access to Greater Victoria and Douglas St. Various sizes available in new buildings.
For further information on the above spaces or for your retail, office, warehouse requirements, contact:
384-8124 ROBERT D. LAW 478-9474

WAREHOUSE FOR LEASE
836 Devonshire Rd., 1 year old, concrete block building, 9,000 sq. ft. can be divided into 4,000 and 5,000 sq. ft. sections, deck loading, 10 large overhead doors, two drive-in doors, 16' ceiling, warehouse office, lunchroom and washroom, special loading bays for 45' trailers, plenty of parking, compound fenced in for security. Plus 1700 sq. ft. of separate offices in same building available if required. Call 388-4741, eves. 477-6479.

OFFICE SPACE—IMMEDIATE POSSESSION
In 3 excellent locations — Nootka Court. 546 Yates St., 1208-1216 Wharf St. From 600 to 7,300 sq. ft. All offices carpeted, air-conditioned, elevator service. For inspection and further information call Mrs. Citra, Diversified Holdings Ltd., 388-9181.

OFFICE SPACE
836 Devonshire Rd. up to 1700 sq. ft. electric heat, can be split into 2 or more sections with separate entrances. Concrete block bldg. 1 yr. old. $3.90 per sq. ft. per annum. Call 388-4741, eves. 477-6479.

RETAIL SPACE—IMMEDIATE POSSESSION
From 780 to 3,800 sq. ft. air-conditioned space in new development 1208 to 1216 Wharf St. For information call Mrs. Citra, Diversified Holdings Ltd., 388-9181.

MEDICAL OFFICE SPACE
Cook Medical Building, immediate occupancy.
P. G. JACKSON LTD.
535-1070 Douglas St.
388-9102

$150.00 PER MO., 700 SQ. FT., OFfice in commercial residential building. Includes utilities and use of swimming pool. Additional storage space and indoor parking, available at additional rent. 388-6100.

HALL WITH DANCE FLOOR FOR up to 60 persons, with full bar and catering service for New Year's Eve. Canterbury Inn 310 Gorge Rd. East 382-2151.

STUDIO SPACE FOR RENT — 1,000 sq. ft. yoga, theatre, dance, other. Part time, days. Dancenergy 1322A Government Street, 384-3841.

WAREHOUSE OR MANUfacturing space up to 7,200 sq. ft. available, low rate, new building. 652-1777 or 656-3233.

SMALL OFFICE SPACE FOR rent. Located on Government St. Good for accountants, insurance or contractors. 384-9206 anytime.

WAREHOUSE WANTED
Suitable for auction hall. Will pay up to $300 per month. 382-5788.

LEASE 1,100 SQ. FT. LIGHT INdustrial; and 7,000 ft. warehouse 656-4945.

233 MORTGAGE LOANS and INSURANCE

1st—2nd—3rd
MORTGAGE LOANS
NO BONUS
NO DISCOUNT
NO HIDDEN CHARGES

Borrow	Pay Monthly
$ 2,500	$ 34.99
$5 5,000	$ 69.98
$10,000	$139.96
$15,000	$209.94

5 Yr. Terms — 15 Yr. Amort.
NO AMOUNTS TOO SMALL OR TOO LARGE
HIGHEST PRICES PAID FOR EXISTING MORTGAGES OR AGREEMENTS
INTERVIEWS IN THE PRIVACY OF YOUR HOME
MONEY IMMEDIATELY AVAILABLE
W. A. (Bill) Hodgson
385-4528
24-hour service
Byron Price and Associates Ltd.

OLYMPIC REALTY MORTGAGE NEWS
ITEM: STRATA TOWNHOUSE NOT ON SEWER CAN BE BUILT, WITH DRAWS DURING CONSTRUCTION.
ITEM: INTERIM FINANCING AVAILABLE TO FREE YOU BANK CREDIT.
ITEM: LONG TERM COMMERCIAL APPLY NOW AND AVOID THE JANUARY RUSH. FLOATING RATE.
ITEM: COMMERCIAL SECOND A SPECIALTY.
CALL:
JOHN ADDICOTT
385-5741 477-8232

SINCE 1887
Pemberton, Holmes Ltd.
1000 Government St.
1ST MORTGAGE FUNDS AVAILABLE 11½-12½%
384-8124

VIDCO
HAS MONEY ON HAND FOR 1ST AND 2ND MORTGAGES. NO AMOUNT TOO LARGE, PHONE FOR APPOINMENT,
386-1381

MORTGAGES
We have funds available for 1st and 2nd mortgages with flexible terms. Rates begin at 11¾%.
P. R. BROWN and Sons Ltd.
762 Fort St. 385-3435

233 MORTGAGE LOANS and INSURANCE

We Specialize in FINANCING DEVELOPMENT
1st or 2nd MORTGAGE LOANS On
APT. SITES
ACREAGE OR SHORT-TERM HOLDINGS
ANYWHERE IN B.C.
CASH VALUATIONS ON EXISTING MORTGAGES OR AGREEMENTS GIVEN WITHOUT OBLIGATION.
COURTESY TO FELLOW BROKERS
PHONE COLLECT TO L. THOMAS AT
Douglas Hawkes Ltd.
990 Blanshard St.
(OFFICE) 384-7128 (RES.) 478-1720

NEW NEW NEW
2nd Mortgage Rates To Qualified Applicants
13½ PER CENT
No prepayment penalties.
No long delays for approvals.
Low monthly payments.
Life insured for your protection at no additional cost.
Up to $25,000.
Phone Now!
RAE INVESTMENTS LTD.
MR. STUBER
388-7891, Eves. 477-3886

MORTGAGE FUNDS AVAILABLE FOR FIRST MORTGAGES AT 12%, SECOND MORTGAGES AT 15% AND INTERIM FINANCING. FOR DETAILS CONTACT MR. McKENZIE 386-7521. BOORMAN INVESTMENT CO., LTD. 1111 GOVERNMENT ST.

18%
Short term first and seconds.
R. GEDDES
PRINCIPAL PROPERTIES LTD.
477-9514

BUYING HOME? NEED MONEY? Mortgage loans for any worthwhile purpose can be arranged if YOU would RATHER! Please call RATHER Realty Ltd. 384-0212

Funds available immediately for 1st and 2nd mortgages. Contact:
david burr ltd.
455 FORT ST. 384-9339

234 MORTGAGES FOR SALE

SINCE 1887
Pemberton, Holmes Ltd.
1000 Government St.
1st Mortgages Available For Investment
12-12¾%
1 yr.-5yr. term
$3,000 and up
New homes and duplexes
Mtges. from 40% of value
For good quality mortgage investments call 384-8124.
RICHARD HOLMES or
VINCENT HOLMES

INVESTORS
LUCRATIVE YET SECURE YIELD AFTER EXPENSES 11%+
A new warehouse complex on leased land, secured by long term leases to quality tenants. If you are presently investing in mortgages then this prime property should be of interest to you as it offers a substantial income with exceptional built-in growth at a discounted price.
384-8124 JACK COLWELL 595-1865
PEMBERTON HOLMES LTD.
1000 Government St.

FIRST MORTGAGE
$15,000
12¼ per cent, 3 M.I.P.
5-year-term
property value $39,000
Swisscan
5825 York Rd, Duncan
748-3741

IMMEDIATE FUNDS
Interim or conventional
Commercial—Residential—Farm
R. GEDDES
PRINCIPAL PROPERTIES LTD.
477-9514

235 WANTED TO BORROW

FIRST MORTGAGE $20,000 AT 12% 5 year term. For details contact Mr. McKenzie 386-7521 Boorman Investment Co., Ltd. 1111 Government St.

240 BUSINESS OPPORTUNITIES

Beer Parlour
Within 10 miles of Victoria — Excellent potential.
Exclusively listed by J. McMichael. For further information call:
595-5171 CANADA TRUST 477-9113

LET'S MAKE A DEAL
FANTASTIC opportunity close to the airport and oceanographic centre. 30-seat restaurant with separate cozy home. ½ acre commercially zoned lot, plus separate 51x153 residential lot. Phone now for this exciting deal. Phone Terry and Wilf. 386-3494 (24 hrs.) Western Homes Ltd.

RUG, UPHOLSTERY AND JANITORIAL
$16,500 for an excellent going business. Janitorial employs 5 part-time employees. Call for details.
OLIVE L. MARTIN
386-3231 385-7266
BLOCK BROS. REALTY LTD.

3801 CAREY ROAD
Store front with attached two bedroom bungalow. Open for inspection 1:30-4:30 p.m. Saturday. Immaculate condition. Large corner lot and easy parking. Priced for quick sale at $52,000. Refer to 14479. SIMON FLETT, 385-2471 or 592-7451, Johnston & Co. Ltd.

$39,500
Older side by side duplex in Esquimalt. One—2 B.R. unit, one—1 B.R. unit. Vendor anxious. Call JOHN WEST 592-2431.
Lansdowne Properties Ltd.

WELL ESTABLIHSED NATURAL food store in fast growing community, stock and fixtures. Asking $15,000 or best offer. Reason for selling: dissolution of partnership. Phone 642-3631 for appointment, or 642-3281 after 6 p.m. Will consider terms.

SERVICE STATION
business for sale in expanding residential and business neighbourhood. All stock and equipment. $8,900. 479-5496.

ELECTRONIC VIDEO GAMES
New investment opportunity for high financial returns. Excellent locations secured. Don't miss out on the chance to make high profits in this expanding industry. Contact Jaygar Enterprises, 478-0008.

240 BUSINESS OPPORTUNITIES

GENERAL STORE GAS PUMP FOUR BEDROOMS $8,500
Buys all equipment and stock. Long term protected lease, good investment return with room for expanion.
TERMS HALF DOWN TO RELIABLE BUYER
Priced way below actual value for quick sale as present operator has conflicting commitments. Ideal family operation in friendly country setting. Half hour drive from city centre. Phone 642-3356.

BRAND NEW S x S DUPLEX
This is a beauty! Each side contains a good-size living rm. with fireplace, dining rm, 4-pce. vanity bath, kitchen with blt.-in dishwasher, full high bsmnt. with 3rd bdrm. Finished plus rm. for a 4th bdrm. Qualifies for new construction exemptions from rent controls plus depreciation tax benefits! Well priced at $89,900 and it won't last. MLS.
386-3231 JUDY JOHNSON 477-1650
BLOCK BROS. REALTY LTD.

WATERFRONT MOTEL
—10 units, 8 full housekeeping, 2 sleeping.
3 bedroom home (great view)
—Net income (owner managed) over $23,000 p.a.
—Pleasant easy-care operation.
—Zoned for excellent development prospect for hotel-condominium (180 ft. of waterfront).
—On main highway to Vancouver, airport and Anacortes ferry.
—Asking $180,000.
Exclusive with K. O. MOORE
385-3435—ANYTIME
P. R. BROWN AND SONS LTD.

Victoria Restaurant
One of our finest $750,000 food and liquor sales 1974. Long term lease. Finest location. Price $475,000. Various terms. Investigate with exclusive agent. JOHN RUSSELL 592-3248 Evenings and 477-0141 Days.
Canada Permanent Trust Company

SIDNEY TEA ROOM
And Delicatessen, fully equipped and thriving. Known as the Copper Kettle. This business is ideally suited to a couple and provides unlimited opportunities for development. Asking $27,900. We have the inventory. Call:
J. McCORMACK 592-6214
C. ARNOLD 592-6454
HENDERSON REALTY 385-9741

SERVICE STATION
Privately-owned concrete block service station in residential area Service area holds 6 cars. Two hoists, pit, two pumps, all tools additional rental income. $96,000.
Lorne Peasland 598-5144
T. L. MANN and ASSOCIATES LTD.

Smith, Dobson Estates Ltd.
FAST FOOD FRANCHISE
Hard work but you can make yourselves $20,000 a year. Are you prepared to invest a modest sum plus a lot of your time?
384-1424 Evenings 658-5676

COIN-OP DRY CLEAN LAUNDRY
A great husband-wife opportunity with business very much on the increase. Located close to the University and priced at $16,900. For information to view call: BOB KOHLRUSS bus: 388-6231 or res: 598-7689. Island Pacific Realty.

COFFEE SHOP
One of a kind in the heart of the industrial area is this thriving business that features a steady clientele, 5 day week, no late hours, low rent, a very good living here for someone wanting to be on their own. Present owner only selling due to ill health. New MLS. For further information call HAZEL CAMPBELL 592-2431 or 592-0632.
LANSDOWNE PROPERTIES LTD.

WELDERS
Excellent opportunity to start for yourself. Shop with lease and fully equipped. Asking $22,000. Call:
PETER TER VEER
384-8001 479-1588
THE ROYAL TRUST CO.

15,000 SQ. FT.
Excellent building and or holding property. General wholesale, warehouse zoned. Adjoining proposed Blanshard St. extension. Present revenue $13,000 plus-per annum. Priced to sell at $154,900.
KENT MACLEOD
385-7721 595-4273
GARDNER REALTY LTD.

PHOTOGRAPHER WANTED TO take over good photo studio and custom color lab business in Victoria. Must sell to best offer by Dec. 20. 477-9884.

INVESTMENT PROPERTY
Forced to sell waterfront property Gulf of Mexico. Cash to mortgage. 6% financing. Phone Al Parliament 385-2294 or 388-4404.

SIDNEY, 1½ ACRES FOR SALE or lease. Suit Warehouse. A. Cohen 386-7721, Investors Syndicate Realty.

FOR SALE, TAXI COMPANY ON Salt Spring Island. Contact W. Simpkin, 112-537-5511.

COFFEE AND HOT CHOCOLATE vending machines for sale, phone 384-8075 pager 472.

241 BUSINESS OPPORTUNITIES WANTED

Wanted
Grocery with 3 bedrooms, living quarters. Up to $80,000. Prospective purchaser has seen current offerings. If you contemplate selling call JOHN RUSSELL, 592-3248 evenings, 477-0141 days.
Canada Permanent Trust Company

TORONTO PURCHASER
with $60 - $80,000. cash desires Victoria business showing reasonably good income after debt servicing. Your reply confidential.
477-9514 R. BUTLER 479-7994
PRINCIPAL PROPERTIES LTD.
4088 Shelbourne St.

Serious
Investor wishes to purchase sales-oriented type of business in Victoria. All Cash. Your reply kept confidential. Call Ted Pinfold 477-0141 or 388-7742.
Canada Permanent Trust Company

SELL IT
FAST
Through
CLASSIFIED
DIAL 386-2121

244 REVENUE PROPERTY

MOTEL
OWNER HAS BOUGHT
REDUCED TO
$695,000

3 years old — 40 units all in excellent condition. Units consist of singles, doubles and twin doubles. Also some with kitchen facilities. Large area still to be developed. Statements with listing salesman. MLS 13931.
BILL KAPTEYN
477-0191 477-4363
ART EVANS
477-0191 658-8924
Royal Trust Real Estate Dept.

DUPLEXES
STADACONA PARK
Up and down older duplex, 2 bedroom main suite and 1 bedroom suite up. Large corner lot and double garage. Asking $53,900. Vendor will carry mortgage.

SIDNEY:
Side by side duplex, 5 years old. Large living room and dining room, 3 bedrooms, 1½ bathrooms, sundeck each side. Asking $78,500. Vendor will carry mortgage.

HAULTAIN:
Older triplex. Three good one bedroom suites. Easy rental area. Vendor will carry mortgage. Asking $58,500.

VIC WEST:
Older duplex, one bedroom suite on main, one bedroom suite upstairs plus 1 bedroom in-law suite in full basement. Asking $48,000.

If you want any information on any of these new listings, call Chris Greig or Tom Raig 386-6164 or 479-7995 or 385-1606.
CASTLE PROPERTIES LIMITED

REALSPAN PROPERTIES LTD.
1031 VANCOUVER ST. 388-6454

DOWNTOWN OFFICE BLDG.
$325,000

Located in the fastest growing downtown area — FORT ST. Two storey, concrete block. Over 6500 sq. ft. fully leased. Access to two streets. Parking for 16 cars. Just listed.
388-6454 R. I. MURPHY 592-7250

SxS DUPLEX
Sound Investment
Close to UVic
—Built 5 years, to extremely high standards
—3 storeys — 2500 sq. ft. each side, of immaculate living space
—quiet location, beautiful view
—3 bedrooms, 3 en-suite, 4 bathrooms, etc.
—large living room with fireplace, dining room and large recreation room
—nicely landscaped with private backyard
—a delightful property to view unhurried
—Private Sale
—offered at $168,500
—For Appointment call 477-2581 between 5 p.m. - 7 p.m.

SUBURBAN REAL ESTATE
2686 SOOKE ROAD
478-8316

LANGFORD Commercial
27,000 sq. ft. comm. zoned land plus two buildings. Right on Goldstream Ave. Sm. bldg. 800 sq. ft. presently rented, features elec. heat. Lge bldg. (now vacant) 1200 sq. ft. and part bsmt. has oil heat. 7 sm. offices and large reception area. Asking $150,000. For further info call:
AL PETERS 478-5992
TOM DUNCAN 477-2462

EXCELLENT POTENTIAL
IMMACULATE CONDITION
$179,000
—Lot size: 90x244' average
—Main Floor: 6 rooms, plus two bathrooms, approx. 2250 sq. ft.
—Second floor: 7 bedrooms, three full bathrooms, approx. 2250 sq. ft.
—Third floor: Self-contained suite.
—Basement: Self-contained suite, ground level access, hig ceiling.
We challenge you to show us comparable accommodation for large family occupancy, or opential revenue in this price range. MLS, 13763. Viewing by appointment B. E. JEFFERY 598-3321, res. 477-4250.
JACK MEARS
OAK BAY REALTY LTD.

INVESTMENT PROPERTY
ROOMING HOUSE in prime Fairfield on R3 zoned property presently grossing $9,600 per year. Buy at Land Value only $59,900.
5 LARGE SELF-CONTAINED SUITES in Vic. West. An excellent investment netting over $7,000 Jan. 1st, 1975. Not a conversion. $61,900.
TRIPLEX. All large suites on nicest street in James Bay. Asking $68,500.
CHARACTER CONVERSION prime Fairfield. Ideal for owner-occupancy, guest home or luxury suites. Asking $78,000.
APARTMENT BLOCK. Older 11-suite block grossing over $14,000. Try your offer on asking price of $110,000.
Details from GRAHAM IRELAND Res. 595-8845 or WAYNE BUTTERFIELD Res. 385-0858 or RITHET AGENCIES LIMITED 382-4251 anytime.

NEW--ONE-HALF DUPLEX
Qualifies to capital cost allowance. Good situation for professional income to be reduced and save on personal income taxes. This is a 3-bedrm. unit close to Naden and Yarrows. Long list of people are anxious to rent and help you make a fine investment. MLS. Offered at $48,900, full price. A quick possession is suggested so that CCA may be taken for tax year 1975. Please call
Dave Harding
385-7761 24 hrs. 383--7716 Res.
D. F. HANLEY AGENCIES LTD.

INVESTORS
LUCRATIVE YET SECURE
YIELD AFTER EXPENSES 11% PLUS
A new warehouse complex on leased land, secured by long term leases to quality tenants. If you are presently investing in mortgages then this prime property should be of interest to you as it offers a substantial income with exceptional built-in growth at a discounted price.
384-8124 JACK COLWELL 595-1865
PEMBERTON HOLMES LTD.
1000 Government St.

JUBILEE REVENUE
Large older conversion giving $605 per month revenue PLUS attractive 2-bedroom owner's suite Large 70x115 ft. lot in one of Victoria's prime rental areas.
DOUG POSKITT
595-5171 656-423
Canada Trust

244 REVENUE PROPERTY

BRAND NEW
ALL RENTED—Shows 10% return. 12 quality suites—Qualifies for tax benefit.
$290,000
BRAND NEW
NANAIMO 61—New Suites. Qualifies—$1,275,000.
NANAIMO — All new concrete building. Guaranteed lease back shows 10% return.
$495,000
LADYSMITH — 44 suites—no vacancy.
$690,000
ESQUIMALT—2,500 sq. ft. commercial.
For information regarding these fine properties please call:
595-5171 LES BOHER 598-1665 or 388-6275 Pager 729
TERRY SMOLLETT
595-5171 656-5882 Mob JL3-8876
Canada Trust

647 NIAGARA ST.
MUST BE SOLD
$56,000
Gross rents in this solid building total over $8,000 per year for the 6 housekeeping units and the separate one-bedroom suite. First mortgage at 11% to be assumed. For full details, please call Helen Jones (595-7913) Swinerton, Stewart Clark, Ltd. (385-2481) MLS 13688.

IMMEDIATE POSSESSION
OFFICE and RETAIL
ESQUIMALT ROAD
Priced to sell quickly at $130,000. with a large I.D.B. 1st mtge. at 10½%. This building has a potential revenue of over $20,000 per year! Drive by 914 Esquimalt Rd.

12 BED REST HOME % DUPLEX
JAMES BAY NEW MLS
Just listed and priced for a quick sale. These properties can be bought together for $185,000. If not required, the rest home may be purchased separately at $125,000 For further information on either of the above listings please call
384-8124 A. FAULKNER 652-2070
PEMBERTON HOLMES LTD.

VICTORIA OFFICE BUILDING
$875,000
Vintage 1975, fully-leased and occupied and close to downtown on main traffic artery. Three floors, elevator, underground aprking, air conditioned and attractive.
BRENT D. EWING
388-6424 (Res. 658-5661)
BAYSHORE REALTY LTD.
1006 Fort Street

APARTMENT
Large block, approx. 8 years old, in an excellent city location. Over one acre of land. Well maintained building with new drapes, new washers and dryers, etc. Less than $17,500 per suite. For further information, call Almer Olsen, Royal Trust Company, 384-8001.

COMMERCIAL BUILDING
$115,000 Down
2 new commercial buildings in Duncan. Excellent leases with good tenants. 2nd building just completed. FULL PRICE: now $550,000.00, 1st mortgage, $350,000. Vendor will carry 2nd.
Phone BRIAN COUTTS 385-7721
Res: 598-2405
GARDNER REALTY LTD., 899 FORT

FAIRFIELD DUPLEX
ATTENTION: Modern living accommodation with 3 bedrooms plus income of $275 per month. Located near Government House in Fairfield. Move in for Christmas. See it now and make your offer to the asking price $67,900. MLS.
VIVIAN M. ROBERTS
477-0191 477-0281
Royal Trust Real Estate Dept.

SxS DUPLEX
$56,900
Compact duplex 2 bedrooms each side. Living room, kitchen plus laundry room. Only 11 years old. Large lot. Hampton Park area. Freddy Starke, 386-6164 or 479-3866. Castle Properties Ltd.

UP and DOWN DUPLEX
An older type home that has a 2-bdrm. suite and 1-bdrm. suite. Total rent for month, $550. $54,900.
386-3231 WILF WEICKER 598-1649
BLOCK BROS. REALTY LTD.

5-SUITE APARTMENT
In excellent rental area. 4 1-bedroom and 1 2-bedroom. All separate meters, oil furnaces and hot water tanks. Washer, dryer and 5 stoves and fridges included. Asking $89,500. For further information call:
384-8001 CHES HAYS 658-5663
THE ROYAL TRUST CO.

Duplexperts
ROOMING HOUSE nets $10.000 annually. 110x110 lot. A steal at $86,900. MLS. Call GLENN NICHOLLS or GERRY FINNIGAN 388-6231 or 598-7689 or 479-1040.
ISLAND PACIFIC REALTY

10%
Seattle Washington, 7 unit apartment house on Greenlake view. All deluxe 2-bedroom with fireplaces. Asking $155,000.00. Mortgage assumable. By owner, no agents please. P.O. Box 872, Mercer Island, Washington. 98050. Phone 232-6055.

NEW VICTORIA BUILDING
14 — two-bedroom units, CMHC insured, mortage of $303,750, 11¾% 35-year amortization, legal for tax depreciation, has elevator, tenants pay own heat and cable TV. Full price $463,750. Net return 4.5% first year. 479-8812 or 479-2734.

EXCELLENT HOLDING
Close to sea, spacious duplex on apartment zoned lot, $73,000.
386-7521 Mrs. O. Zachary 592-2265
BOORMAN INVESTMENT CO. LTD.
1111 Government St.

245 REVENUE PROPERTIES WANTED

WANTED
APARTMENT LISTINGS
ALL SIZES
ALL AGES

LOT IN HIGH TRAFFIC AREA FOR PIZZA TAKE OUT.

MOTEL LISTINGS
MANY ENQUIRIES
CALL
JOHN ADDICOTT
(I.C.I. DIVISION)
OLYMPIC REALTY
385-5741 OR 477-8232

DUPLEXPERTS
In 18 months we have sold 25 duplexes and revenue properties priced from $35,000 to $150,000. We know the market and have a long list of cash buyers. So list with us and sell. For experienced evaluation call:
GLENN NICHOLLS
GERRY FINNIGAN
388-6231 or
598-7689 or 479-1040
ISLAND PACIFIC REALTY

DUPLEX WANTED
2 OR 3 BEDROOM
I have clients who are requiring either a side-by-side duplex or a remodelled up and down older home. If you can assist please call ALBAN BOWES, 479-5693 or 385-5741 anytime.

245 REVENUE PROPERTIES WANTED

15,000 SQ. FT.
Excellent building or holding property. General wholesale, warehouse zoned. Adjoining proposed Blanshard St. extension. Present revenue $13,000 plus per annum. Priced to sell at $154,900.
KENT MACLEOD
385-7721 595-4273
GARDNER REALTY LTD.

FOUR OR FIVE SUITE APT. block wanted by genuine client. Large cash downpayment. Please call JOHN SHAVER, 386-7721. Investors Syndicate Realty.

247 COMMERCIAL OR INDUSTRIAL PROPERTIES

SERVICE CENTRE LIGHT INDUSTRIAL
PRIME LOCATION. HEAVY TRAFFIC AREA. EXISTING 2400 SQ. FT. BLOCK BLDG. HAS 3 SERVICE BAYS WITH HOISTS, CUSTOMER AREA AND OTHER SIZABLE ROOMS. LOT IS 7200 SQ. FT. IDEAL FOR ANY SERVICE FUNCTION. FINANCING AVAILABLE. ASKING $130,000. NEW MLS.
KEN MANN
598-5144
T. L. MANN and ASSOCIATES LTD.

3-STOREY CA3 BUILDING MID-TOWN
Approx. 3,000 sq. ft. on each of 3 floors plus full storage basement. 20 ft .back access alley on main thoroughfare. 1 block from city hall. Gastown type redevelopment required for highest return. Feasibility suggests office rentals with retail on Main floor. Tourist traffic heavy in summer. $155,000 this year.
FRANCES BROWN
477-1841
BLOCK BROS. REALTY LTD.

Commercial Property
IN MAJOR TRAFFIC AREA. 18,000 SQ. FT. OF LEASE PREMISES WITH 13,000 SQ. FT. LEASED. APPROX. 95,000 SQ. FT. LAND. DETAILS, KELLY DICKSON, 477-1683 OR NORMAN ROSS AND ASSOCIATES LTD.
440-1070 DOUGLAS 382-6151

RIPE FOR DEVELOPMENT
Prime downtown location near Bastion Square — two adjoining older bldgs. in solid condition — 78 ft. frontage — service lane at rear. Ideal holding or development project.
FULL PRICE $275,000
Exclusive Listing
S. W. Anderson Ltd.
384-4833 Res. 385-0279

ISLAND HIGHWAY
EXCLUSIVE
EXCELLENT REVENUE PROPERTY, MOTEL ZONED. Four-plex situated on .8 of an acre. Unit consists of 3x1 bedroom suites and 1x2 bedroom suite with 4-stall garage and outside parking as well. Owner interested in quick sale.
PRICE REDUCED TO $98,700
For more information please call: O. DOUGLAS or E. WILKINSON
382-4251 anytime
RITHET AGENCIES LIMITED.

COMMERCIAL ZONING
stores plus large comfortable family home, located on one of Victoria's main arteries. 7872 S.F. of C1 zoned property. Parking front and back. For further information on this interesting new listing please contact. Asking $125,000.00 M.L.S.
386-7521 TOVE BARLOW 477-9859
Service with integrity
BOORMAN INVESTMENT CO., LTD.
1111 Government St.

$2.74 PER SQ. FT.
Commercially zoned land on Saanich Peninsula. Strategic location, flat, no rock, seaviews. PLUS modern one-step entry bungalow with full basement, circular driveway. $85,000. Call: 384-8001 DAR GARSIDE THE ROYAL TRUST CO.

WAREHOUSE
Near Quadra and Yates. 30x60 feet. — 4 skylights, new roof. $78,000. CAMILLE DERKSEN 383-4069 or 598-3321.

BODY SHOP
Good gross. The downtown area. Lot size 90x120'. $395,000. CAMILLE DERKSEN 383-4069 or 598-3321.
JACK MEARS
OAK BAY REALTY LTD.

TRADE?
Owner with 2.01 acres commercial zoned Brentwood property wants single family and duplex lots in Greater Victoria area. Interested owners or agents please contact HERB McDANNOLD, 658-8844 or 382-9191.

Canada Permanent Trust Company

SIDNEY COMMERCIAL
5 unit Revenue building here in Sidney. Superb location at Beacon Ave. and major artery plus lane access in rear. Lot is 54x100. New MLS. $85,000.
John Bruce 656-3928
Res. 656-2023 or 656-6151
Sidney Realty Ltd.

LET'S MAKE A DEAL
FANTASTIC opportunity close to the Airport and Oceanographic Centre. 30 seat restaurant with separate cozy home. ½ acre commercially zoned lot, plus separate 51x153 residential lot. Phone now for this exciting deal. Phone Terry and Wilf, 386-3494 (24 hrs.) Western Homes Ltd.

Goldstream Avenue
Key corner, part commercial, part residential, approx. 33,500 sq. ft. Some buildings and rentals now. $249,000, exclusive. GRAY LAITE, 656-5267 or SID HASLAM, 477-1994.

Canada Permanent Trust Company

COMMERCIAL LAND
Approximately 5¾ acres. An excellent location, near Colwood Corner. Less than $2.20 per square foot. For particulars, call Almer Olson, Royal Trust Company, 384-8001.

MOTEL
In central Duncan with 16 units. Close to highway with ample parking and playground area. Large first mortgage available. Asking $265,000. To view the above contact Bob Mutukistna at 746-5461 or at the office.
Nanaimo Realty (Duncan) Ltd.
Duncan Financial Centre
Duncan, B.C. 746-6177

NANAIMO
Light industrial-commercial, with good highway exposure. 1,350 sq. ft. Available January 1, 1976. Rent $266.00 per month triple net for 1976. C.O.L.A. clause on longer term. Enquire Monarch Holdings Ltd., Victoria, 592-0711.

247 COMMERCIAL OR INDUSTRIAL PROPERTIES

15,000 SQ. FT.
Excellent building and or holding property. General wholesale, warehouse zoned. Adjoining proposed Blanshard St. extension. Present revenue $13,000.00-plus per annum. Priced to sell at $154,900.00.
KENT MACLEOD
385-7721 595-4273
GARDNER REALTY LTD.

LANGFORD
15,234 sq. ft. of commercial zoned property situated on Goldstream Ave close to large shipping area. Cement block building with 3,500 sq. ft. of floor area plus large parking area for customers service.
384-8091 BERT COLES 592-3311
THE ROYAL TRUST CO.

Downtown Corner Location
7200 SQ. FT. LAND, 3300 SQ. FT. OF BUILDING. OWNER WILL LEASE BACK. $150,000.
B. CHAMPION, 386-3585
VICTORIA REALTY LTD.

INDUSTRIAL LAND FOR RENT, zoned M-2, Rock Bay district. 385-3407.

250 HOUSES FOR SALE

BLOCK BB BROS

QUEENSWOOD COLONIAL
BUY THE BEST
2655 MACDONALD DRIVE
OPEN HOUSE MONDAY THROUGH SATURDAY 2-5. Surrounded by a half acre of woodland setting ths gracious 3-month-old colonial residence is situated in prime residential area. MANY fine built-in features in this 3-bedroom home. such as marble stone fireplaces, exotic wood panelling and louvered doors. Family room with fireplace. Recreation room designed for conversion to 2 extra bedrooms. Laundry rm. plus extra bedroom. The bright appeal of the spacious, well planned kitchen is completed by a Dutch door opening to the beautifully treed and totally secluded garden. this stately residence is offered at $115,000.
RES. TED WALFORD OFF.
598-1420 477-1841

22.4 ACRES
2 BR., 20-year-old house with 3 garages, greenhouse, lots of paving, irrigation, good wells, stream, fruit trees, arab farm land. Call Mrs. Anne Edgington 477-4531 or 477-1841.

4143 QUADRA
ROYAL OAK and QUADRA
Spacious 2-bdrm. house, F.P. in L.R., gorgeous ½ acre treed property. Sauna House. All plaster and well built home. Asking price $61,900. Trades accepted.
OLIVE L. MARTIN
386-3231 385-7266

OAK BAY
An ideal retirement or starter 2-bdrm., no bsmt. home on a dead end street within easy walking distance of Oak Bay Village, Library, and new recreational centre. $47,500.
386-3231 WILF WEICKER 598-1649

POTENTIAL
13,700 sq. ft., presently zoned R1B in an area of a new town house development. Revenue from a 3-bdrm., 2 storey, full basement home until the zoning is changed. Priced at less than $5 per sq. ft.
386-3231 D. R. NELSON 478-1847

WEST COAST HOME
Are you looking for something different? High open ceilings, white granite F.P. set off by a rosewood wall? Separate D.R. Eating area in kitchen. Covered sundeck. 3 large bdrms., master ensuite. Electric heat. Enormous rumpus room with FP ready to complete. Room for pool table etc .Extra parking for boat or trailer. Gordon Head location. Asking $72,000.
386-3231 LOREA K. TUBB 477-6617

SPECTACULAR VIEW
ELK LAKE
½ acre treed property with a completely different 4-bdrm. house. 2 bdrms. up with 2-pce. and 2 bdrms. on main with main bath. Fireplace in living room plus huge family room. House contains 1600 sq. ft. on main and then a full bsmt. Most unusual property and full of charm and character. $65,000.
OLIVE L. MARTIN
386-3231 385-7266

COLWOOD NEW HOMES
$52,900 - $77,900
Terrific Family homes. All with 3-bedrm., wall-to-wall, carpeting, senwood custom cabinets and full high basements. Some with ensuite plumbing, two fireplaces, wooden handrails and a lovely seaview.

These homes are currently under construction and can be seen on Farview Rd. (left off Metchosin Rd.) and at the corner of Painter Rd. and Metchosin Rd.

To arrange a personal showing call our office anytime.

RIDLEY BROS.
Development Co. Ltd.
478-1721 Eves. 388-4773
MEMBER VICTORIA H.U.D.A.C.

Douglas Realty Ltd.
12 CENTENNIAL SQ. 385-8784

CHARACTER HOME
Old world charm perfectly combined with the new. Main floor; wide entry hall, living rm with fireplace, dining rm with original wall mural, 1 bdrm and 3 pce bath. Top floor: carpeted stairs and wide landing lead to 4 lovely bedrms. Full high basement, hot water heat, Oak Bay-Fort area. Just the home for your antiques or could be duplex. R.3 zoned. Price $91,900. To view call ANNA CHANDLER 384-6939 or 385-8784.

HANDYMAN SPECIAL
On 80 x 124 lot in the MacKenzie area. Three bedrms., living room with fireplace. Electric heat. Needs more work outside than in. To view call ANNA CHANDLER 384-6939 or 385-8784.

GIRDON HEAD
New ready for occupancy, Tudor style, over 1200 sq. ft. house, over 8,000 sq. ft. lot. $45,750.00 first mortgage available at 11%. Asking $65,900.00. 658-8562.

Fairfield
By the Sea
$51,500
This charming 3 bedrm. bungalow with basemt. has been completely modernized inside and out. The full fenced back yard has beautiful flowers and vegs. and a heated greenhouse as a bonus. You must see this one. Trades considered. JIM RANSON of Westgate Realty 388-9941.

250 HOUSES FOR SALE

Tod Hackett Construction Ltd.

ONLY 2 LEFT
Gordon Head
Cabot Place
(Out Shelbourne to Feltham then 2 blocks east.)
Open to View
SAT. and SUN.
1 P.M. to 5 P.M.
Priced from $61,500
FOR MORE INFORMATION CALL
DON KING
384-1101 479-6416

SPLIT LEVEL FREMONT PL.
OPEN HOUSE
Sun., 30th, 1:30-4:30
DESIGN:
A three level split with kitchen, living room and dining room on the main floor. Three bedrooms and 4 piece bath with an ensuite bath off the master.
LOT:
10,225 sq. ft. as compared to the standard lot of 6,000 sq. ft. The front yard is landscaped and there is a cement driveway and walkway to the rear entrances.
FINANCING:
N.H.A. Mortgage with 25 or 30 year amortization and 25 or 30 year fixed term at 10½% interest available for the qualified purchaser to assume.
LOCATION:
Near beautiful Mt. Douglas park and the sea. Travel north on Shelbourne into the park, turn right on Ash, right on Edgemont, left on Fremont into Fremont Place.
BY BUILDER:
Kasapi Construction Co. Ltd., 538 Dupplin Rd. 386-6191 or call LYLE MARRINGTON 385-0302; RALPH LEVY 112-537-9221.

MEMBER OF H.U.D.A.C.

OPEN HOUSE
SAT. - SUN.
NOV. 29-30
1-5 P.M.
4313-4315-4319
TYNDALL AVENUE
THESE NEW 3 BEDROOM HOMES OFFER A VARIETY OF SELECTIONS IN FEATURES AND ACCOMMODATION. EACH INCLUDES SUPERIOR CONSTRUCTION, DELUXE CABINETS, CO-ORDINATED INTERIOR AND EXTERIOR DESIGN, FRONT LANDSCAPING, AND OUR GENEROUS 18 MONTH WRITTEN GUARANTEE.
PRICES FROM $62,900 WITH ATTRACTIVE AND FLEXIBLE FINANCING AVAILABLE.
DIRECTIONS: TAKE SHELBOURNT ST. NORTH OF McKENZIE, TURN R. ONTO FELTHAM RD., L. ONTO TYNDALL AVE.
MEET US ON THE SITE SATURDAY OR SUNDAY AFTERNOON. OUR SALES ARE ...
DIRECT FROM BUILDER
FIRESIDE HOLDINGS LTD.
478-9475

SSC
SWINERTON,
STEWART CLARK LTD.
1318 Blanshard 385-2481

UPLANDS FAMILY HOME
FLEXIBLE FINANCING
CONSIDERED
Three or five bedrooms, triple plumbing, hot water heat. Fireplaces in charming living room, den and large rec room that has access to low maintenance garden. Practical kitchen with breakfast area and open grill with copper hood. Family dining room with door to large sundeck. Quiet street but close to transportation. December occupancy if desired. For appointment to view. please phone MISS COURTNALL at 598-3964 or 385-2481.

REAL ESTATE SERVICE
COAST TO COAST
AND U.S.A.

$39,900
IS NOT TOO MUCH
For this cute 2 bedroom bungalow. Large sunny kitchen and utility for Her. Garage PLUS workshop for HIM.
Call me — my name is
BRUNIE
386-2911 or 658-8459
Homefinders, Wall and Redekop
CHAMPION REALTY LTD.
For Appraisal and Consultation
813 Fort St. 388-4477

250 HOUSES FOR SALE

JACK MEARS
OAK BAY REALTY LTD.
"The Professional People"
Coast to Coast
Real Estate Service
2194 OAK BAY 598-3321
3618 SHELBOURNE 598-3344

OPEN HOUSE
SATURDAY, 1:30-4:30 P.M.
16 PADDON ST.
Seconds from the sea. Vendor will take any home in trade giving you a chance of a lifetime to move into this large home. With separate completed suite — over 3,300 sq. ft. beautifully renovated. New wiring, plumbing, insulation — sea views. $98,900. MLS. For further information and viewing at any time please call:
RUTH or BEN BENNETT
592-6257 598-3321

OPEN HOUSE
412 OBED. GORGE
SAT., 2-4 P.M.
MUST BE SOLD THIS WEEK! Owners leaving for Ontario this weekend. Bright, attractive two bedroom bungalow in beautiful condition. Ideal smaller home or investment opportunity. Asking $45,900 and will be worth much more in a few months. To view anytime phone RALPH NEWTON-WHITE 598-3321 or 592-1981.

OPEN HOUSE
THURS. TO SAT. 2:00-4:00
862 SOMENOS, $49,900
Vacant, warm, well built 2-bedroom bungalow, quiet, treed lot on very private cul de sac. Oak Bay border. Bus ½ block. MLS. Try your offer. LYNETTE DELAHUNT, 598-3321.

OPEN HOUSE
SATURDAY 2:00-3:00 P.M.
1718 HAULTAIN
Very unique 4-bedroom Victoria character home. Ideal for eccentrics, photographers, mother and kids. Big lot 60'x145'. Priced right at $65,000 and the mortgage is no problem. ML. Details: BRIAN RIPLEY 598-3321.

OPEN HOUSE — CITY
1252 RYAN (OFF MT. STEPHEN AVE.)
THURS. FRI. SATURDAY 1:30-4:00
New Exclusive. Solid 2-bedroom full basement. Separate garage. Wired for dryer. Nice secluded lot at end of culd de sac surrounded by parklike area. All services updated. $45,600.
RUTH or BEN BENNETT
592-6257 598-3321

A FINE COUNTRY SEAFRONT RESIDENCE
This secluded property (.78 acre) with a westerly outlook is situated on Thomson Cove (just north of Brentwood). The well-planned home of about 2500 sq. ft. offers 4-5 bedrooms, large living and sun rooms overlooking the water with sun patio off, 2½ bathrooms, bright kitchen with large utility and storage off, full basement, 2-car separate garage. There is an all tide and weather dock, an excellent supply of domestic water (2 wells, 1 new).
A very desirable property being offered at $159,500 — (open to offers and terms available). Information and viewing — PETER NASH, 598-3321 or 592-3473.

BUNGALOW NEAR RIVER
Attractive two-bedroom Duncan home close to downtown but definitely rural atmosphere and pleasant views. $39,900. Owners will trade for home in Victoria. Suggestions welcome. RALPH NEWTON-WHITE, 598-3321 or 592-1981.

SIMPSONS-SEARS ,$48,000.
Bright newly decorated two-bedroom home within a block of Hillside Shopping Centre. Attractively inviting living room with fireplace. Cheerful 12x15 kitchen with modern coloured appliances included. On a 65x111 lot nicely landscaped with flowering trees and shrubs. This is too good to miss — call BILL RICHARDS at 598-3321 or 595-6219.

GORGEOUS GORGE
Solid and attractive two- or three-bedroom home with basement and good lot for a garden. Convenient location for downtown and Esquimalt workers or highway travellers. Great starter home or not too large for a single. Excellent value at $43,900. Immediate possession. MLS. Contact CAMILLE DERKSEN, 383-4069 or 598-3321.

OAK BAY EXECUTIVE
An exceptional custom-built home on a southern slope with sweeping views of city and mountains. Some of the admirable features include an impressive entrance, gracious living space plus sundeck. Spacious kitchen for informal dining. Three bedrooms, 2½ baths, lots of built-ins, full high developed basement. Large beautifully landscaped lot with a very desirable neighborhood. MLS. $85,500. View this weekend with BILL RICHARDS at 598-3321 or 595-6219.

OPEN HOUSE
1000 PENTRELEW PLACE
THURS. FRI. and SAT.
2:00 to 4:00
Privacy, seclusion and charm in the lovely Rockland area. Character home of four bedrooms, master with four piece en-suite. Large entrance with open staircase, hardwood floors and chandeliers in entrance and dining room. Come see this gracious patio area, offered at $96,500. For prior viewing please call: MARKIE MUNN at 598-3344 anytime. MLS No. 13631.

OPEN HOUSE
1530 BURTON
SAT. 2:00 to 4:00
A two-bedroom bungalow. Impeccable condition inside and out. Vacant. Mortgage may be assumed or increased. Offers accepted on asking price of $49,800. Stop by and have a cup of coffee. MLS No. 14589. Entertainment provided by: LAURA POWERS at 598-3344.

TWO CHIMNEYS FOR SANTA! ! !
Lots of time to move in and hang-up your stockings, quick possession possible. This is a very special home with many luxury features and an unsurpassable view! If you need 5 bedrooms and want something different in living room decor — see this $120,000 home and make Happy Valley your happy valley. Call: ALAN VERNON at 598-3344.

NO CHIMNEY AT ALL ...
But still a cosy starter home with modern conveniences and costing little more than $20,000! Call: ALAN VERNON at 598-3344 or details.

FAIRFIELD FOR YOUR FIRST HOME!
1-bedroom plus nursery or den and extra room in basement. Walk your baby to beach or park; handy corner stores. 14757. Call: ALAN VERNON at And only $45,000. MLS No. 598-3344.

HEARTWARMER!!
Nothing to do but move in. Close in. 3-bedroom home. Fireplace and maple parquet floor in living room. Very comfortable. Large family room. Lot 50x150. Fruit trees. $45,500. MLS. Call: JOHN HOLMS at 598-3344.

GORGEOUS VIEW
Lovely oak trees, a well-landscaped lot. A lovely view of the Olympics from your living room. Nice dining room and bright neat kitchen. 3 bedrooms. Truly the kind of place you would like to walk in and call home and you can. Just under $70,000. MLS No. 14147. To view call: EDNA MACKENZIE at 598-3344.

A HOME OWNERS PRIDE AND JOY
A beautiful home on a nice lot in the University area, only being offered because the owner has been transferred. Over 1,500 square feet of happy living. 3-bedroom and den and family room. $63,900 and it could be yours for Christmas. MLS No. 14667. To view call: EDNA MACKENZIE at 598-3344.

BY OWNERS, SIDNEY, NEAR airport. 3 bedroom split level. All electric. Offers to $59,000. 656-6050.

250 HOUSES FOR SALE

D F Hanley Agencies Ltd.
D. F. HANLEY AGENCIES LTD.
3293 DOUGLAS STREET
385-7761

2 ACRES MUST BE SOLD!
Total seclusion with fantastic valley views. Over 1500 sq. ft. of gracious living space on one level. California-style. 3 bedrms and 2 baths. Escape from the hectic world to your private mountain retreat. Located west of Colwood. Owner wants an offer on $69,900.
SCOTT KENDREW
JOHN WATERMAN
385-7761 24 hrs.

LOOK! BEACH DRIVE
UNOBSTRUCTED SEAVIEW BEAUTIFULLY SITUATED, HOME SET AMONGST A WELL MANICURED GARDEN WITH AN AUTOMATIC SPRINKLING SYSTEM: 2 BEDRMS., 3 BATHRMS. AND DEN: ALL NEWLY DECORATED. VENDOR WILL ASSIST WITH FINANCING. MOVE IN DEC. 15th.
ONLY
$135,000
HARVEY SIMONS
385-7761 24 hrs. 592-6908 Res.

FAIRFIELD DUPLEX
$63,900
Lots of appeal on this older SxS duplex, 3 blocks from the sea on a cul-de-sac. One side, 1 bedrm; other side 1 or 2 bedrms with part bsmt, oil hot water heat with individual control dble garage, fireplace and H.W. floors. Excellent for young family or retired folks who like to have help with mortgage payments. Inspect and make us an offer. MLS. For a appointments, phone
GEORGE HESS
385-7761 24 hrs. 479-7069 Res.

DON'T READ THIS AD!
Unless you are looking for a home that has 4 spacious bedrooms, huge living room with fireplace and a dining room that will hold your buffet and china cabinets too. There's a big family-size kitchen with utility room and adjacent "mud" room. PLUS a separate 30x40 workshop with heavy duty wiring, fully lighted and heated. All this situated on a .75 acre lot. Accessible to schools, buses and downtown shopping. Don't miss this opportunity to own exceptional property easily. Asking $79,900. MLS.
BILL CARNEGIE
385-7761 24 hrs. 652-3627 Res.

Gordon Head ROAD Family Home
$76,900
Very attractive, split-level HOME. Close to UVIC and not far from the RACQUET CLUB. 3 good size bedrms. MASTER ensuite. 4-piece main bath and 2-pce. in professionally finished bsmt. Floor-to-ceiling brick fireplace adds warmth to entertainment-size L.R. and D.R. FAMILY KIT. with eating area. PRIVATE sundeck expands your living area for festive summer barbeques. DOUBLE CARPORT plus parking pad for extra cars, boat, etc. Very elegantly shrubbed front and rear yards suggests PRIDE OF OWNERSHIP, in this PROUD NEIGHBOURHOOD. REC. RM. with BAR. SEWING and LAUNDRY RM. in fully completed bsmt. You may assume very attractive low interest mtge. Call:
BRYON JEEVES
385-7761 24 hrs. 477-6257 Res.

1747 Kenmore
$59,900
BRAND NEW
Yes, probably Gordon Head's BEST BUY! 3 bedrms., 4th roughed-in bsmt. Lge. rec. rm. area. 1½ bathrms. plus roughed-in bath in bsmt. Attractive exterior, carport. Move in for Xmas! Call:
BRYON JEEVES
385-7761 24 hrs. 477-6257 Res.

Starter Special!
$46,900
Get a great start with this 2-bedrm., part bsmt. bungalow. Approx. 870 sq. ft. of quality workmanship and finishing making this an excellent home for the young family. In all there are 2 bedrms., sunny living rm. with floor-to-ceiling fireplace, dining rm. and kitchen and covered patio. With an open design, financing available and quick possession possible you deserve to put this at the top of your list! To view, call me, QUICK! MLS.
CLIFF HALAYKO
385-7761 24 hrs. 479-8390 Res.

FORCES PERSONNEL
Think about buying a new 3-bedrm. home close to Naden and Dockyard. One side of new duplex. Government financing assistance available. 1½ bathrms. and separate laundry rm. Lge. rumpus rm. just waiting to be finished. 1280 sq. ft. of living area. How can you beat it for only $48,900? MLS. Please call:
Dave Harding
385-7761 24 hrs. 383-7716 Res.

Montreal Trust

BROADMEAD BEAUTY
Owner transferred, must sell. Executive home in garden setting. Every inch professionally finished. 4 bedroom, 3 bathrooms. Reduced to $89,900.
Doug Short — 598-3684
Montreal Trust Co. — 386-2111

PENTHOUSE REALTY LTD.
203-895 Fort St. 386-6762

TOD-HACKETT CONSTRUCTION LTD.
Days 384-1101 Nights 479-6416

250 HOUSES FOR SALE

HENDERSON REALTY
385-9741 Anytime

NEW HOME
GORDON HEAD
New quality home of unique design. 1250 sq. ft. consisting of 2 large bedrooms, spacious living room, family size dining room, bright kitchen, 1 4-pce. bath, 1 3-pce. bath, finished bedroom down. Large sundeck. Priced to sell at $72,500.
BILL MCCARTER 592-3970
BOB GIBSON 658-5153

CLOSE IN
Immaculate 3 bedroom, home in convenient quiet area of the city. Built by owner 7 years ago. Hardwood floors. Living room is 17x12.6 with fireplace. Separate dining room, modern kitchen with sundeck offf. Fourth bedroom and 2 pce. bath in full cement basement. Large detached double garage. Lot is 50x135 with fenced backyard. MLS $59,900.
BILL McCARTER 592-3970
BOB GIBSON 658-5153

NEW AND SPACIOUS
Yes, four bedrooms and 2 baths for your family, plus living and dining rooms and attractive kitchen with eating area. The full bsmt. has R.I. rec rm. and location is popular Glanford area. It's priced right at only $60,900.
STAN TRONT 477-2829
HOWARD TOMLIN 477-1327

T/C TOWN AND COUNTRY REALTY
3579 DOUGLAS STREET
382-7276

A BEAUTY
$49,500
Snug 1010 sq. ft. 2 bdrm. home ideal for a starter or retireds. Easy care 60x120 lot level and usable. A bundle of money isn't necessary to move in. Try your down-payment. Phone Jim Webber, 382-7276 or 658-5977. (MLS)

OPEN HOUSE
2522 Scott 1:30-3:30 p.m.
SUNDAY NOV. 30
Attractive two bedroom no step retirement home completely redecorated interior with wall-to-wall throughout, large bright kitchen with eating area and utility room, living room and dining room combined with attractive fireplace, convenient location $49,000. Call 595-1939.

$45,900. WARM. CLEAN, 2 BEDroom home, University area. Large level lot. Separate garage and workshop. Private, phone 477-5066.

250 HOUSES FOR SALE

P.R.B.
P. R. BROWN
AND SONS LTD.

Fairfield $52,900
Quality 2-B.R. white bungalow near park and sea. Drive by 157 Cambridge (off May). Please do not disturb tenants. 1070 sq. ft. Cosy L.R., separate D.R., 50x132 lot with fruit trees. Full basement with drive-in garage. ML 14690.
Roy Anderson
385-3435 477-5057

P.R.B.
NEW LISTING
LIGHT INDUSTRY
ZONED
$74,000
60'x120' lot on a main street. Good, spacious, two-bedroom house, wall-to-wall carpet. Here is a home and business location. Make your office in the basement.
STAN WINTERBOTTOM
385-3435 Res. 598-2253

P.R.B.
WALLACE DRIVE
W. Saanich Rd. Area
Choice treed 3.47 acres with lovely view, well drained land, frontage on both roads. Ideal home site, owner may carry some finance. Priced to sell at $50,000.00 M.L. 10072.
STAN WINTERBOTTOM
385-3435 598-2253
P. R. BROWN and SONS LTD.

WHITTOME'S
1111 BLANSHARD 388-4271

SOUTH OAK BAY
NEW LISTING
Located on a quiet street close to waterfront. Large living room, two bedrooms, kitchen and separate eating area. Full basement with third bedroom and drive-in garage. Immediate possession. Asking $58,500. For further information call
388-4271 TED RADWAY 477-6176

BUY THE BEST
You will be proud to own this beautiful 4- to 6-bdrm. home with 2½ baths, living rm. floor-to-ceiling F.P. Dream kitchen designed by a woman, loaded with extras, eating bar, lge. dining-family rm. with built-ins. Terrific workshop for Dad. Dble carport. Absolutely spotless, better than new — only $56,000. Call today to view. No. 14617.
RUTH LUKAITIS, 477-5306
SHIRLEY WILDE, 478-2459
388-4271 ANYTIME
J. H. WHITTOME AND CO. LTD.

CADBORO BAY BY OWNER: Large three bedroom ranch style home, well built. Priced below market. 477-6838 or 384-8075 pager No. 489.

CHINESE-INSPIRED COATDRESS

PRINTED PATTERN
A526
SIZES 8-18

The inspiration is Chinese for a slender-falling, soft, sidebuttoned coatdress that's completely contemporary. A shaped obi sash wraps and ties in front. there is no waist seam—stitched gathers adjust the fullness to fit perfectly always. The wide, graceful sleeves are cut all in one with the front and back—no sleeves to set in. The Original of Printed Pattern A526 by Dalani is a supple knit accented by contrast top stitching and Oriental, wooden, toggle-type buttons. For holiday parties, sew your version in a silky knit, brilliant crepe or brocade blend.

Printed Pattern A526 is available in Misses' Sizes 8, 10, 12, 14, 16, 18. Size 12 (bust 34) requires 2⅞ yards 60-inch fabric.

Please send $1.25 for Printed Pattern A526 to The Daily Colonist, Pattern Department, P.O. Box 59, Old Chelsea Station, New York, N.Y. 10011. (Add 25c for each pattern for First Class Mail and Special handling.) Please Print plainly your Name, Address with Zip, Style Number and Size.

New 1976 Prominent Designer Book—the best and most beautiful designs from Albert Capraro, Anne Fogarty, Diane von Furstenberg, Brenner Couture, Orsini and many more! Includes separates, long, short dresses, pantsuits, travel clothes. Extra! Headscarf Wrap 'n' Wind Tips! Plus 50c Free Coupon—apply to any $1.25 pattern in Book. Send 50c now for Book 31.

Sew and Knit Book includes basic tissue pattern adjustable for Sizes 10-20; 40, 42. Sew a complete wardrobe — dresses, gowns, blouses, skirts, jackets, more! Then, go on to knit another complete wardrobe. Hurry, send $1.25 now.

Instant Fashion Book! Learn to look beautifully dressed on the smallest budget, to choose the right lines for your figure. 128 pages, hundreds of picture ideas. Send

Instant Sewing Book teaches you how to sew it today so you can wear it tomorrow. Quick, professional techniques. $1.00.

250 HOUSES FOR SALE

FOR SALE
Royal Trust

3400 DOUGLAS ST.
384-8001

NEW LISTING
OAK BAY BORDER
Here is your opportunity to own four good size two-bedroom suites in attractive stucco block. Fully rented with no vacancies and walking distance from schools, shopping with transport at your door. $30,000 down with excellent financing. Full price $98,000. Call anytime.
MARK MACKENZIE
384-8001 595-4596

NEW LISTING
$69,500
New 2-bedhoom home in Gordon Head on quiet cul-de-sac built by a master craftsman. Large den with fireplace and lots of room for further development on lower level. Another quality home listed with:
LEN TAYLOR ETHEL WALLACE
382-9485 384-8001 382-5998

NEW LISTING
Luxurious — Immaculate 3-bedroom home. 16x13 living room with oak floors, some new wall-to-wall over oak. An electric cabinet kitchen designed for convenience with dinette. 4-pce. bath. Finished rec room and drive-in garage. Extra blacktop for second car or boat. A pleasure to show and asking only $62,900. For appointment please call:
384-8001 ERNIE DYER 592-2952

MOUNT DOUGLAS PARK
Distinctive well-built home offering bright living room and dining room, spacious family kitchen with dining area, 4-pce. bathroom, three bedrooms with en-suite in master bedroom. Top quality broadloom throughout. Full basement with finished rumpus room and fourth bedroom or guest room. This is an extremely well kept home with many extras and situated on large landscaped lot. Asking price $65,000. For appointment to view call:
MARK MACKENZIE
384-8001 595-4506

ROCKLAND
CHARACTER MANSION
"STONYHURST"
Situated on 2-3 of an acre of view property next door to Government House this tremendous residence has not been marred by amateurish renovations. Main floor offers huge grand hall with inglenook, large living room, dining room and study have beamed ceilings, oak floors and panelling, unique fireplaces. Large old fashioned kitchen offers unlimited scope for the daring. Open stairway leads to 7 bedrooms, 3 fireplaces, huge hallway. Seriously looking for an appreciative new owner. Listed at $150,000. It's a bargain. For further details and appointments to view call:
CONNIE REYNOLDS
384-8001 477-8914

1.55 ACRE
GRACIOUS RANCHER
$79,900
Out in the Munn's Rd. area where the air is fresh and surrounded by lush foilage this could be your dream retirement home. There's 1500 sq. ft. of well-planned comfort on the main floor, spotlessly clean thru-out and a pleasure to show. Gross taxes only $538. and your own water supply. 3 bedrooms, 2 bathrooms (master ensuite with shower) family room off kitchen with sliding glass doors to huge deck. Big dining room also with access to sundeck. If you want to escape from the typical cathedral style sub-division home don't miss this one. Appointments to view—just call:
CONNIE REYNOLDS
384-8001 477-8914

CENTRAL SAANICH
$67,900
Brand new home, ready for occupancy. Featuring large living room with fantastic rock fireplace. Dining area, large covered sundeck. Stepsaving kitchen with eating area, 3 bedrooms and 1½ baths. Double carport, excellent financing available.
PETER TER VEER
384-8001 479-1588

OAK BAY BEAUTY
DRIVE BY 3020 OAKDOWNE
JUST LISTED
—3 bedrooms
—2½ baths
—Large 73x140 beautifully landscaped lot
—All rooms tastefully decorated
—Lovely views of mountains and sea
—Full, high ceiling basement
—Garage
—Small park across the street
Priced realistically at $85,500.
For appointment to view call:
384-8001 AL MATTEO 658-5057

REDUCED TO $38,000
Absent owner wants a quick sale on this 2-bedroom ground level condominium. Just off Dallas Rd. by Beacon Hill, close to seafront, town, and shopping. Hot water heat included in monthly assessment.
MARGARET JOHNSTON
384-8001 477-1763

WATERFRONT
Showcase for glamorous living in this lovely four-bedroom home of over 2,900 sq. ft. Three complete bathrooms. Quality throughout and situated on ¾ acre of beautifully landscaped waterfront property. Double separate garage. Why not let us show you this spotless home with as many extra features? Seeing is believing ... and we're at your service. Could not be replaced at the asking price of $164,900. MLS 13317.
LEN TAYLOR ETHEL WALLACE
382-9485 382-5998
384-8001 ANYTIME

HAPPINESS IS LIVING BROADMEAD!!

CHOOSE FROM THESE SELECT HOMES FOR DISCERNING PURCHASERS

1) NEW! Tudor-inspired family pleaser with authentic beams and an Olde English look. Huge family room just steps away from the U-shape kitchen, dining room separated for formal entertaining, exceptional living room, pool-table sized games room, 3 bathrooms, 4 bedrooms. The theme is liveability with an underlying motif of elegance and good sense. $155,000.

2) NEW! Move in for Christmas for a holiday beyond compare! Stunning fixtures, expensive carpeting, custom "furniture-finished" cabinetry, family room plus rec room with handsome stone 2nd floor to ceiling fireplace. Delightful easy-care lot. 3 decks. 4 bedrooms or 3 plus den. Absolutely nothing lacking and excellent value at $130,000.

3) ALMOST NEW! SEAVIEW! Post and beam contemporary relaxed and open design. Dynamic dining area! Dramatic living room. Compelling kitchen! Welcoming family room. Bedrooms 2 plus 2! Bathrooms 3! Fireplaces 3! Imaginative layout for furniture arranging. Individuality without duplication! $118,000. Early occupancy.

Call JEANNIE DEWHURST
THE REALTOR WHO BELIEVES IN BROADMEAD
384-8001 477-6040

BURNSIDE-HELMECKEN
2.40 ACRES
$74,900
NOT THE TAJ MAHAL but could be somebody's PARADISE on EARTH. 3 bedroom older home — part basement —large barn, chick accommodation, machine shed, country atmosphere, horse corral, pigsty. Excellent $27,000 mortgage at 10½% interest $315 per month may be assumed. For further details call:
CONNIE REYNOLDS
384-8001 or Res. 477-8914

250 HOUSES FOR SALE

FOR SALE
Royal Trust

3400 DOUGLAS ST.
384-8001

INCREDIBLE VIEW!
Plus First Class Home superbly constructed and impeccably decorated. Two full living levels — geared for family or in-law living. 4 or 5 bedrooms, games room, rec room, 3 full bathrooms, 2 fireplaces, 2 zone heating system, slate patios, virtually maintenance free exterior, lots of parking, double carport. Well priced at $128,500.
JEANNIE DEWHURST
384-8001 477-7040

ONLY SMALL CHANGE
Will be left over out of $160,000, when you settle in this miniature castle. Almost an acre, and read carefully, nearly 5,000 sq. ft. of new contemporary living area. Absolute seclusion and splendid sea views—of Cordova Bay.
384-8001 DAR GARSIDE

ABSOLUTE BARGAIN
MUST BE SEEN
$43,500
—2 Bedrooms
—no basement
—excellent starter or retirement
To view please call:
BARBARA LIEBENAU
384-8001 479-8389

WESTMONT
REALTY LTD.
27 CADILLAC
386-6796

SOUTHPORT
1000 Esquimalt Rd.

MON.-FRI. 1-8 P.M.
SAT. 1-6 P.M.

Drive out Esquimalt, right on Lampson, right on Wordsley to "THE AFFORDABLE ONE".

30 UNIT CONDOMINIUM

"JUST A FEW LEFT"

EXCLUSIVE FEATURES

Closed security parking, spacious kitchens with eating area, dining area with mirrored wall, ensuite plumbing, spacious hallways, recreation and hobby areas, treed landscaping, views of the city, sea and Sooke Hills. Close to schools, shopping bus and recreation centre with pool. Priced from $36,400 — $41,900.
386-6796 RICK KINNIS 477-9394

GOOD HOLDING PROPERTY
Located close to Mayfair Shopping Centre this 3 bedroom full basement home offers good value for the discerning buyer. In good clean condition. The living room boasts a fireplace, dining room and rec room complete the picture. Valued at $53,900. MLS 14464.
386-6796 BILL SIDHU 477-5382

CHARMING OAK BAY
at your doorstep. Located on the Oak Bay border is a charming older home that has been completely renovated from top to bottom. Looking for good sound construction, then come and see this 2 bedroom home waiting for your family. Valued at $58,500. MLS
386-6796 KEN WRIGHT 598-2183

QUALITY NEW HOME
Located in the Rockland area is an executive 4 bedroom, 2½ bath home with so many extras you must see it for yourself. Asking $77,500. MLS
386-6796 RICK KINNIS 477-9394

OLYMPIC
REALTY
LTD.
385-5741

A DIVISION OF
NANAIMO REALTY CO. LTD.

SOOKE
UNDER
CONSTRUCTION
3 bedroom, 1180 sq. ft., no-step bungalow. Lovely large living room with corner fireplace, handy kitchen with connecting laundry room. Carport. Why not choose your own carpeting and colors? All for only $43,900. Call ELLWOOD NAULT, 388-4150 or office 385-5741.

LUXURY
SEAVIEW
CORDOVA BAY
$119,000
Cedar and glass luxuriously combined to give a feeling of elegance and coziness to this 3 bedroom home on lovely quiet cul-de-sac. Beautiful floor plan consists of large family area off kitchen, extra large dining room, 4 pce. en suite, utility room on main floor which makes for a very practical, easy-care home. Large billiard room with 2nd fireplace downstairs with French doors leading to gardens with sea view. Call LILLIAN MCLEOD 385-5741 or 592-4968.

NO MORTGAGE
TO RAISE!
Vendor will carry balance. Try your down payment. Older 3-bdrm in excellent structural condition. Modern electric kitchen, living room with fireplace, dining room, bath. Full basement. All services up to date. Asking $48,500. ML No. 14313. Phone FERN COLOMBIN 385-5741 or 385-3033.

NEWLYWEDS
OR RETIRED
Immaculate 1 bdrm condominium situated close to transportation and shopping. Drapes, fridge, stove and dishwasher included in the low price of $32,500. SHIRLEY MCLEOD 385-5741 or 384-1279.

NEW EXCLUSIVE
Cozy 2 bdrm home situated on a nicely landscaped lot. Large living room with fireplace and oak floors, compact kitchen with lots of cupboards, dining rm, utility rm, attached garage could easily be converted to family room. SHIRLEY MCLEOD 385-5741 or 384-1279.

COLWOOD 5 BEDROOMS, 2½ bathrooms, 4 yr. old family home with L shaped livingroom, dining room with fireplace, wall to wall carpeting throughout, sliding glass doors leading to large sundeck. With 3 bedrooms, 1½ baths upstairs plus 2 bedrooms, large family room, 3 piece bath, laundry room in fully professionally completed basement. Close to schools and shopping facilities. $66,900.00. Phone 478-4353 or 385-9725.

$39,900 BY OWNER $39,900
Two-bedroom, no basement. Close to buses, stores, sea. Fairfield area. 384-8879.

250 HOUSES FOR SALE

JACK MEARS
OAK BAY REALTY LTD.

"The Professional People"

Coast to Coast
Real Estate Service

2194 OAK BAY 598-3321
3618 SHELBOURNE 598-3344

OPEN HOUSE
915 LAWNDALE
MON. THURS. FRI.
1:00 - 2:00 P.M.
Large bungalow, 2 up, 2 down Sun room, nice dining, and drive-in garage. Secluded location and yet close to the Oak Bay rec centre, beaches and town. $55,900. BRIAN RIPLEY, 598-3321.

OPEN HOUSE
1718 HAULTAIN
TUES., WED. 12:30-1:30
Quality 4-bedroom Victoria character home. Unique built-in features, super 60x145 lot. Photographic darkroom, cedar sundeck, leaded glass, wall to wall, dining room. MLS. Price 65,000 with an 11% mortgage. See this unique family home. BRIAN RIPLEY 598-3321.

BUNGALOW NEAR RIVER
Attractive two-bedroom Duncan home close to downtown but definitely rural atmosphere and pleasant views. $39,900. Owners will trade for home in Victoria. Suggestions welcome. RALPH NEWTON-WHITE, 598-3321 or 592-1981.

SIMPSON SEARS $48,000
Bright newly decorated two-bedroom home within a block of Hillside Shopping centre. Attractively inviting living room with fireplace. Cheerful 12x15 kitchen with modern coloured appliances included. On a 65x111 lot nicely landscaped with flowering trees and shrubs. This is too good to miss — call BILL RICHARDS at 598-3321 or 595-6219.

GORGEOUS GORGE
Solid and attractive two or three-bedroom home with basement and good lot for a garden. Convenient location for downtown and Esquimalt workers or highway travellers. Great starter home or not too large for a single. Excellent value at $43,900. Immediate possession. MLS. Contact CAMILLE DERKSEN 383-4069 or 598-3321.

OAK BAY EXECUTIVE
An exceptional custom built home on a southern slope with sweeping views of city and mountains. Some of the admirable features include an impressive entrance, gracious living space plus sundeck. Spacious kitchen for informal dining. Three bedrooms, 2½ baths, lots of built-ins, full high developed basement. Large beautifully landscaped lot in a very desirable neighborhood. MLS. $85,500. View this weekend with BILL RICHARDS at 598-3321 or 595-6219.

A FINE COUNTRY
SEAFRONT RESIDENCE
This secluded property (.78 acre) with a westerly outlook is situated on Thomson Cove (just north of Brentwood). The well planned home of about 2500 sq. ft. offers 4-5 bedrooms, large living and sun rooms overlooking the water with sun patio off, 2½ bathrooms, bright kitchen with large utility and storage off, full basement, 2-car separate garage. There is an all tide and weather dock, an excellent supply of domestic water (2 wells, 1 new). A very desirable property being offered at $159,500 (open to offers and terms available). Information and viewing — PETER NASH 598-3321 or 592-3473.

TWO CHIMNEYS FOR SANTA!
Lots of time to move in and hang-up your stockings, quick possession possible. This is a very special home with many luxury features and an unsurpassable view! If you need 5 bedrooms and want something different in living room decor —see this $120,000 home and make Happy Valley your happy valley. Call: ALAN VERNON at 598-3344.

NO CHIMNEY AT ALL
But still a cosy starter home with modern conveniences and costing little more than $20,000 Call: ALAN VERNON at 598-3344 or details.

FAIRFIELD
FOR YOUR FIRST HOME!
1 bedroom plus nursery or den and extra room in basmeent. Walk your baby to beach or park; handy corner stores. And only $45,000. MLS 14757. Call: ALAN VERNON at 598-3344.

HEARTWARMER!
Nothing to do but move in. Close in 3 bedrm home. Fireplace and maple parquet floor in living room. Very comfortable. Large family room. Lot 50x150. Fruit trees. $45,500. MLS. Call JOHN HOLMS at 598-3344.

GORGEOUS VIEW
Lovely oak trees, a well landscaped lot. A lovely view of the Olympics from your living room. Nice dining room and bright neat kitchen. 3 bedrooms. Truly the kind of place you would like to walk in and call home and you can. Just under $70,000. MLS 14147. To view call EDNA MACKENZIE at 598-3344.

A HOME OWNERS PRIDE
AND JOY
A beautiful home on a nice lot in the University area, only being offered because the owner has been transferred. Over 1500 sq. feet of happy living. 3 bedroom and den and family room. $63,900 and it could be yours for Christmas. MLS 14667. To view call: EDNA MACKENZIE at 598-3344.

Principal
Properties
LTD.

4088 Shelbourne
477-9514

OPEN HOUSE
DAILY
(EXCEPT SUNDAY)
UNTIL SOLD
2598 COOK ST.
$52,500
LIKE NEW IN AND OUT
You must see this completely renovated home inside and out to appreciate quality. This three-bedroom character home features as extra large living room with fireplace, bright new kitchen, quality carpets and many other NEW features. If you want to move into a home ready for instant, enjoyable, family living, be sure to view this one — then make an offer.
592-4353 EARL SMITH 477-9514

$5,000
PRICE SLASH
HOME AND REVNUE
This lovely, fully renovated, 25 yr. old, 3 bdrm, home has a hefty $250.-mo. income from the choice 2 bedrm., suite downstairs. Excellent location and a vendor who said "get it sold". $59,900. See it with:
477-9514 R. BUTLER 479-7994

LANSDOWNE
Properties Ltd

PRICE REDUCED
ON THIS FINE old Esquimalt 4-BR family home. Large living room and dining room, family sized kitchen and full basement. Situated on a large fully-fenced lot. Now asking ONLY $49,250, vendor anxious. Call JOHN WEST, 592-2431.

250 HOUSES FOR SALE

WHITTOME'S

4520 West Saanich Road
Royal Oak Branch
479-1667

DRIVE BY
3901 BLENKINSOP
START THE NEW YEAR RIGHT — by moving into this spacious and gracious 3 BR, 1½ baths, well constructed home set high on a secluded ⅓ acre property. ML 14253. Asking $79,500.
479-1667 Brian Brown 386-1234
479-1667 Cathy Atkins 479-5427

GORGEOUS
NEW LISTING
OWNERS TRANSFERRED AND REGRETFULLY MUST SELL THEIR BEAUTIFUL HOME,—

Secludedly situated on a quiet cul-de-sac in Lakehill area, containing 3 lg. Br's (Master with shower ensuite), lge LR with arched F.P., D.R. with sliding doors to sundeck, lge. Kit. with dishwasher, huge eating area and all tastefully decorated.

In the basement is a through hall, roughed in Bathroom, 2 BR's roughed in, laundry room, 30 ft. long rec. room with roughed in F.P. awaiting your touch. AND there is a 2 car drive-in garage attached to the house; Plus a trailer pad. The realistic price on this beautiful home is only $77,000. M.L. 14835. Note: because the house is not completely visible, drive-bys are of no value, — Phone to view, only.

479-1667 CATHY ATKINS 479-5427

$47,900
A GREAT BUY!
Attractive 3 BR. bungalow on a quiet street of similar well-kept homes close to hospital and transportation. Lovely large lot with 340 sq. ft. sep. garage. This new listing won't last! Try your offer on $47,900. ML 14843.

QUIET AREA
LOW 50's
Solid older traditional home in tip-top condition. LR with FP, spacious kitchen, 2 BRs (1 extra large) full basement with laundry and rec room. Lot 71x133 — excellent gardening soil. Call to view. MLS 14686.

479-1667 CATHY ATKINS 479-5427

Immed. Possession
5-Room Bungalow
3-Rm. In-Law Suite
Home plus revenue Suite. Priced to sell to-day at $49,900. Located at 1870 Allenby. Dail now — Cliff Stretch 479-1667 or 502-3969

Quality Home
Location Ideal
For Professional,
Home and Business
Spanish Home. Large Heated beautifully finished garage area, ideal for a business. This quality home is located near a well populated area yet rural atmosphere prevails. Luxury type four bedroom home, ½-acre quality land. Separate garage or Barn. Large Breeze-way and Car parking area. So much house for the reduced price of $74,900. Dial Cliff Stretch 479-1667 or 592-3969.

J. H. WHITTOME and CO. LTD.
ROYAL OAK BRANCH

Bayshore
Realty Ltd.

1006 Fort 388-6424

GONZALES HILL
5 BEDROOM
TUDOR
$149,000
Situated on 1-3 acre with views of Mt. Baker and San Jan Islands, this one-year-old Tudor design home of 3500 sq. ft. featres five bedroom,s den, family room, recreation room, large separate dining room, 3 bathrooms, w-W wool carpet, intercom and many estras. For appointment to view call: MLS. 14698.
MURRAY BLANNIN
388-6424 598-2200

LIKE A LOT?
$49,500
You'll love this unusually large well developed lot (Gorge Area) with fruit trees, valuable shrubs etc., complete with a warm spacious 2-bedroom full-basement home with drive-in garage. Much recent improvements (New kitchen cupboards, broadloom, etc.,) makes this charmer a must to see. Call John M. Hunter.
JOHN M. HUNTER
388-6424 592-6073

DRIVE BY
1577 ASH RD.
COLONIAL
FAMILY HOME
IMMEDIATE
POSSESSION
$89,000
EXCEPTIONAL
QUALITY
—Three large bedrooms
—Two bathrooms
—Two fireplaces — Imported rock
—Open staircase between carpeted living and separate dining room
—Quality ellicient kitchen, with garburator and dishwasher
—Recreation room, family room and office room 8x11
—Plus a two-car garage with electric doors and sliding patio doors to a large secluded patio with southern exposure
—LOT SIZE 127x171. Room for swimming pool
—Professionally landscaped

Hurry on the
Exclusive Listing
Courtesy to Agents!
388-6424 SYL SHUMKA 386-0549

WILLS and WONNENBERG REALTY LTD.

1318 Esquimalt Rd. 384-0581

$31,900
SWIMMING POOL
Here is a 1 BR Condominium in a good area with pool and extra storage. Close to University and Shopping. For viewing call PHYLLIS COUTTS or BETTY McFARLAND 384-0581. (24 hrs.)

BUILDERS
Look into this — 2 BR existing home with oossibilities of duplexing HIGHVIEW lot on Quadra St. Good financing available $44,900. Call BETTY McFARLAND or PHYLLIS COUTTS 384-0581. (24 hrs.)

250 HOUSES FOR SALE

IPR
Island Pacific
Realty Ltd.
3200 QUADRA 388-6231

EXECUTIVE
SEAVIEW
$98,500
This 4 BR beauty has just over 2500 sq. ft. of finished floor area. It has big LR and DR with plush WW. An enormous kitchen and family room with Sauna. To view this very special home call: SHANE BEFURT 388-6231 anytime or 477-4738.

FAMILY HOME
$59,000
4 bdrm., large fenced lot. Close to schools. Early possession. All furniture for sale. Call R. KEELING 388-6231.

GORDON HEAD
EXEC.
$85,900
This 4-br. beauty is loaded with gadgets, stereo intercom, burglar and fire alarm, auto door lock system, sprinkler system, built in vacuum and many others. Big DR and LR with FP. Beautiful modern kitchen and E.A. with the best in built in appliances. Sunken rec. room off kitchen with FP. All on a big lot with beautiful patio in the back of this fine home. To view this new exclusive quickly call SHANE BEFURT, 388-6231 or 477-4738.

GORDON HEAD
SPECIAL
$62,900
This 3 BR home is on a nice quiet street close to all schools and shopping areas. Big LR with FP and extra large kitchen. partly finished basement with 3 pce batn. Big lot with loads of room for gardening. To view this home quickly call SHANE BEFURT 477-4738 or 388-6231.

4-YEAR-OLD
BEAUTY
$44,900
This 3 BR home has the financing all arranged with $8,000 down you could move in at the end of November. Big LR and kitchen, large BR's with WW throughout. Cedar shake roof and cedar siding Close to schools, stores and bus lines. To view call SHANE BEFURT 477-4738 or 388-6231.

MARIGOLD
Comfortable 2-bedroom family home. Full basement with extra bedroom. Large kitchen, LR with FP, sunroom on large level lot. $42,800. MRS. MCKEAGE 479-5868 or 388-6231.

OFF GLANFORD
$48,900
Two bedroom well built home with W-W and F.P. in good sized living room. Extra space for parking of boat or camper. Full height basement with potential for further development. OLE KNUDSEN 598-2461 or 388-6231.

ESQUIMALT
$39,900
Great value here. 3 Bdrms. and no steps. 50x120 lot. Very clean, solid home. MLS. Call now GLENN NICHOLLS or GERRY FINNIGAN 388-6231 or 598-7689 or 479-1040.

OAK BAY
LANSDOWNE
AREA
IDEAL LOCATION
This lovely bungalow in spotless condition throughout comprises 3 bdrms., 4th in full basement, also large rumpus room 30x15 with FP. Large living rm. with FP, guest size DR, 12x14, nice cab. kit. Dr-in garage, the lot is well treed beautifully landscaped offers shade and seclusion. Priced at $71,900. To view call SPENCER HOUSTON 388-6231 res. 383-7355.

National
Trust
SINCE 1898

ATTENTION!
DEVELOPERS!
2 bedroom, no bsmt. home on a lot 113.4x195.5 in a choice location of Gordon Head. Sub-division possibility. Make an offer on asking price of $58,900. To view call
GLADYS MILLER
595-2961 Res. 598-7936

CHECK AND
COMPARE
Here is a spacious and modern 3-bedroom home on a quiet street. Features 15x19 living room with w-w carpeting and fireplace, dining room. Full height basement. $56,000. MLS 14767. Call
595-2961 RUDY ROST res. 658-5490

OAK BAY BORDER
Cosy 2-3 bedroom home on Cowichan Ave. Living room w-fireplace, dining room. Full basement. Vinyl siding. Asking $51,900. MLS 14450. Call
595-2961 RUDY ROST res. 658-5490

UPLANDS
WATERFRONT
This beautiful secluded property boasts small cove at the bottom of the garden!
The residence has large drawing room with fireplace adjoining delightful, spacious sitting room with sun room off. Separate guest-size dining room. All reception rooms are connected by French doors — great for entertaining! The kitchen is a masterpiece of knotty pine warmth and modern efficiency. A cosy den (with fireplace), two bedrooms, 1½ bathrooms complete the main floor. All is wall to wall, wool carpeted over oak floors.
The lower level — above ground with large windows overlooking the sea — has two bedrooms, huge rec. room with fireplace and another bedroom
From the street, it is difficult to envision the spaciousness and quality of this home or the seclusion and beauty of the property. There are so many extras here — please allow time for a thorough inspection when making appointment to view. The price is $225,000.
MRS. BAXTER
388-5451 Anytime

GORDON HEAD
SEAVIEW
BY OWNER
4 BDRM. HOME
Custom-built home finished in rough cedar siding and old brick, attractively located in a professionally landscaped garden with large mature trees.
—Four bedrooms.
—Seaview living room with fireplace.
—Separate dining room with access to balcony and sundeck.
—Large kitchen with eating area and access to sundeck.
—Very large recreation room with beamed ceiling, old brick fireplace and sliding door to garden.
—Two full baths plus en-suite in master bedroom.
—Utility room.
—Wall to wall carpet throughout.
—Carport with additional parking pad.
4532 SEAWOOD TERRACE
$95,000
Please telephone 477-2955 for further information or appointment to view.

BY OWNER, 2 BEDROOM, SEPArate dining room, bright kitchen, wall-to-wall carpeting, 3rd bedroom in full basement. Nice yard with fruit trees. 595-2040.

250 HOUSES FOR SALE

MELTON
REAL ESTATE (B.C.) LTD.
912 Douglas Street
1610 Island H'way

DANDY DUPLEX
Brand new side-by-sider on 100x172 lot on quiet side road in Sooke. 1000 sq. ft. on each side, including 2 bedrooms, and large kitchen with adjacent utility room. Live in one and rent one or rent both and use it as a hedge against inflation. Excellent value at $66,500. New MLS.
642-3835 Rona Higgs 478-9581

UNIQUE
2-BEDROOM PLUS DEN
OVER 1300 SQ. FT.
This architect designed home is located in N. Quadra on approx. ½ acre of secluded property. You're sure to love the entertainment sized living room with country like view and beautiful raised hearth fireplace. For the handy man a heated workshop. This is truly a unique home and priced at only $59,900. To view this exclusive listing call:
C. J. Harrington
386-7551 or 595-5341

RETIREMENT
STARTER HOME
915 BANK ST.
Must be sold. Immediate possession available. Drive by and make me an offer. 2 bedrooms, living room, separate dining room, both with wall-to-wall carpet. Full basement drive-in garage. Asking Price $49,950. Will show anytime. Call Len Le-Doux
386-7551 382-9852

CORDOVA BAY — .5 ACRE
HANDSOME 4 BEDRMS
PLUS
Impressive family home in a peaceful secluded setting — no through traffic — high quality area.
MAIN FLOOR: beautiful family rm. off kitchen, sep. dining rm., den, 1,500 sq. ft., bathroom.
UPSTAIRS: four carpeted bedrms., 2 bathrms., 900 sq. ft.
BASEMENT: games room, workshop, dble heated garage, hot water heating, the best. Attractive fertile garden. $99,500.
MILDRED STAPELLS — 386-7551 or 477-4860.

PANORAMIC SEAVIEWS
NEW CUSTOM DESIGNED
Vendors are selling their beautiful 1,600 sq. ft. 2 level home on Saanich Peninsula because family leaving. It is situated on .6 acre — across from ocean. Buy now, as is 90%. Completed and use your creativity. Choose your own kitchen cupboards, bathrooms fixtures and carpeting in colours and design to suit you. Features fl. to ceiling rough marble fireplace, thermopane picture windows, fireplace roughed-in, rumpus rm. Master bedrm. ensuite (20'x20') and many more features. I'd be delighted to show you through anytime. $107,500 New MLS
MILDRED STAPELLS
386-7551 477-4860

GORDON HEAD
$52,900
"The price is Right" Quality (6 yrs. old) 3 bedrm. (no step) home—1,000 sq. ft. lot (50x120). Beautiful living rm. with feature fireplace. Carport, quiet street, near bus and park.
MILDRED STAPELLS
386-7551 477-4860

VICTORIA REALTY
LTD.
386-3585

Large Family Home
5 Bedrooms
Double Lot--Close In
There is good value here at only $58,900 for this bright, spacious home. Living room with fireplace, dining room, bright kitchen, 2 bedrooms on the main, 2 large bedrooms up, 5th bedroom, rec room, hobby room and laundry with lots of storage in the basement. Double carport and extra parking on a double lot with good garden and fruit trees. On bus route close to town and shopping and schools. Call now
386-3585 Dave Roberts 477-1317

ELEMENTARY
SCHOOL
YES: one of Victoria's finest at your rear door, also soccer pitch and lacrosse box within view of your sundeck, this 2-month-old quality built home is on the market only because the owner has accepted an out-of-town job. This home offers 3 bedrooms, 1½ baths, quality custom kitchen cabinets, basement ready for development; extra bedrooms? rec room? 3-piece bath roughed in? Good financing. 11½% first mortgage. MLS. $63,900. Jack Lidstone 386-3585, res. 477-2814.

NO STEPS
Spotless 2-bedroom rancher on a quiet cul-de-sac in GORDON HEAD. Large kitchen, living room with fireplace, tility room, detached garage and carport. High hedge offers seclusion. Vendor has bought, so priced this to sell right now at $48,500. MLS. Jack Kennish 386-3585, 479-3061.

FIX-UP
SPECIAL
2 bedroom, no basement bungalow in a good quiet area. Living room with fireplace. Large kitchen, workshop area, separate garage. Must be sold. $44,900. Bruce Champion, 386-3585.

SEABOARD
PROPERTIES LTD.
7173 WEST SAANICH RD.
BRENTWOOD BAY 652-1141

BRENTWOOD BAY
ACREAGE? YES
1. Brand new 3-bedroom home, beautifully appointed on ½ acre with natural trees, move right in. $69,500.

2. Smaller but immaculate 2-bedroom home, fireplace. all comforts, on 2½ acres, secluded, ideal retirment or couple without family, landscaped, lawns paved drives, shrubs, natural trees, possible subdivision later, a rare chance here, $96,500.

Seaboard Properties Ltd. 652-1141
Call David Wood 652-2198
Rose Ruse 652-2694

SIDNEY
FROM BUILDER, $50,900 — lovely two-bedroom basement home, on well treed lot close to ocean, large LR, DR and kitchen with separate eating area. Features arched fireplace and excellent quality rugs and cabinets. Tom 656-5682, or Jim 656-2564.

250 HOUSES FOR SALE

GARDNER
REALTY Ltd.

899 FORT ST.

FAIRFIELD
CONDO-
MINIUM
1115
ROCKLAND
Vacant — move in and have a delightful Christmas in your own domain. Consists of 1080 sq. ft. of floor space, 2 bdrms., 2 sets of plumbing. Save bus fare and walk to the city. Full Price $42,000. But owner would consider reasonable offer or an exchange on a side-by-side dupelx.
385-7721 Harold Ware 598-4358

SAMUEL
McCLURE
Would have been preud of this home (even if he didn't build it)! A finely constructed family home with four massive bedrooms upstairs plus separate 1- and 2-pce. bathrooms. Open staircase leading to a large hallway with beamed ceilings and new wall-to-wall over oak floors. Main floor features L.R., D.R., with fireplace, beamed ceilings, built-in china cabinet and adjoining sun room, beamed ceiling den has another F.P. and built-in book case; modern kitchen is large with unique 1-pce. vanity. Undeveloped basement completes this newly painted character home with its many chandeliers and stained glass windows. See it today ... at $65,900. It won't be here tomorrow!
385-7721 DALE BRIGGS 592-3978

$41,900
Immaculate 2-bedroom home. Cozy living room with inviting fireplace. Large bright kitchen with eating area. Large lot with veg. garden and fruit trees. Well landscaped. Close to bus, shopping and downtown. Call me now for this new exclusive listing.
385-7721 Kent Macleod 595-4273

UNIVERSITY
Family home with hardwood floors throughout. L.R. with F.P., separate D.R. Modern kitchen, 4-pce. bath and 3 large bedrooms. Down stairs features another bedroom 2-pce. bath, another possible bed room and drive-in garage. Priced below replacement at $62,500 and very handy to schools, buses and UVic!!
385-7721 DALE BRIGGS 592-3978

$53,900
Modern 3 bedroom, stucco bungalow situated on an average 60x160 lot on a quiet street. Close to school and shopping. Must be sold, owner has purchased. For viewing call:
Bill Weiss 598-8443
Harold Ware 598-4358
Office 385-7721

2 BEDROOMS
$42,750
New on the market! A spotless stucco home with living room with fireplace, 2 bedrooms (one extra large) modern bath, spacious modern kitchen and rear utility room. Well landscaped 50'x112' lot has separate garage with paved driveway and cement private patio. An excellent home for those that require few steps. Close to all conveniences.
385-7721 CLIFF SALMOND 477-3626

HIGH
QUADRA
This beautiful 3-BDRM home on quiet street features LR with slate FP, in-line DR, modern kitchen and attractive 4-pce bath. Basement has rec. room, drive-in garage, and lots of space in workshop area. The setting for this home is parklike with large 161 ft. deep lot, and backs onto Playfair Park. Back concrete patio provides ideal picnic and barbecue area. See this exclusive now at only $56,500.
385-7721 DALE BRIGGS 592-3978

Heritage
Home
This beautiful heritage home in Fairfield provides quality living with spaciousness. Main floor features LR, adjoining DR with beamed ceiling and beautiful chandelier, FP and entry to fully modernized kitchen with W-W. 2 Bdrms, den and 3-pce bath. Upstairs has 1 Bdrm with room for another. Downstairs has fourth bedroom, 3-pce bath and loads of workshop space. Come and see this character home for yourself at reduced price of $63,500.
385-7721 DALE BRIGGS 592-3978

BB BROWN BROS. on BLANSHARD

"People Helping People"

CEN. SAANICH
SPECIALS
1101 Stelly's X Rd.
1. Sparkling new 1200 sq. ft., 3 bedroom home. Wall to wall throughout, cathedral entrance to attractive living room with RH fireplace. Dining room, sundeck off family-size kitchen with breakfast area. 4-pce bath plus 2-pce. ensuite. Full high basement—ideal for development. Plumbed for third bathroom. 70' x 158' lot, high location. Partial Bay views. Today's best buy at $59,900. Call:
CEC PEARCE 385-8771 (anytime)

7325 Chatwell Drive
2. Custom built and designed home on large treed lot in exclusive area. Two step entrance to through hall plan. 20' x 14' living room. Feature wall and fireplace 10' x 10' dining room. Glass doors to sundeck. Family kitchen 20' x 10.9' with breakfast area. 2 large bedrooms plus one down. Double vanity bath. Oak floors throughout. Full high basement ready for development. Double garage. $68,500. For appointment to view call:
CEC PEARCE 385-8771 (anytime)

QUEENSBURY
Family Room and
Den
Immaculate family home for the young executive. 1,242 sq. ft. main floor, plaster finished interior, large living room with floor-to-ceiling fireplace, L-shaped dining room with patio doors onto a sunny sundeck. Built-in dishwasher, oven and range in kitchen, 3 bedrooms, double vanity bath. Fully developed basement with family room, rec. room with bar, 3-pce. bath, utility room and workshop. Beautiful grounds with a swimming pool and large metal storage shed. Situated on a quiet street. Offered at $79,900. To view call CEC PEARCE, 386-3808, or REG SCHUMAKER, 598-2333 or 385-8771 (anytime).

VERY COMFORTABLE
Three-bedroom, fastefily decorated family home, quality wall to wallthroughout, fireplace, rumpus room, laundry room, sun deck, carport and extra parking. Easy-care yard and rock garden. Close to good schools and 5 minutes to any shopping area, back on parklike setting, $59,900. 383-8306.

250 HOUSES FOR SALE

SINCE 1887
Pemberton, Holmes Ltd.

DEEP COVE
WATERVIEW
Truly a fantastic family home located on .85 acre of fully landscaped and treed lot featuring.
—4 BRs, 2 baths, 2 FPs.
—Large, bright convenient kitchen.
—Over 2250 sq. ft. finished LA.
—2-car garage and workshop.
Truly an exceptional home located in a most pleasant area.
ONLY $98,500
All realistic offers will be considered.
384-8124 JACK COLWELL 595-1865

NEW EXCLUSIVE
1087 MARCHANT RD.
$71,900
Located in Brentwood on a large 80'x190' lot, this home has 4 BRs and 3 bathrooms. With it's many features such as shag W-W, raised hearth FP, lots of closets and cupboards, this may be the house for your family. The date of possession can be adjusted to suit you. Please drive by, but do not disturb the owners. For further information re taxes etc., call
384-8124 A. FAULKNER 652-2070

High Rockland
PANORAMIC VIEWS
1—Architect designed and supervised, oil hot water heat, fully insulated.
2—Built 1961 to a very high standard of construction and finish, set on a lovely lot 70x149.
3—An executive type home, about 2340 sq. ft. finished living space, essentially 2 BRs, den and fireplaced entertainment room plus availability for the occasional guest.
4—2 full bathrooms, large 2-car garage and space for guest cars.
5—The interior appeal, facade and views are not apparent from the main entrance. A home to be viewed at leisure, hence drive-bys are discouraged.
6—Listed exclusively at $118,000—fair offers will be entertained. Possession is very flexible—viewing is at your convenience.
E. L. PARTRIDGE
384-8124 592-3451
S. A. SIMPSON
384-8124 598-4056

WATERFRONT
SAXE POINT AREA
Stately trees in natural setting enhance this .6 acre view property and it's 108 ft. rugged seafront. 3-bedroom home with real character has private upper suite that is presently a legal income unit but could be returned to house for additional room if desired. Rare property, must be seen. Offered at $124,500. MLS. Call today for details
STU MACDONALD
384-8124 477-9889

CAREFREE
LEISURE LIVING
1 BR. and DEN
Consider the following:
—Deluxe appliances including frost-free fridge-freezer and dishwasher.
—Beautiful 28-oz. Harding carpet.
—Kitchen carpet.
—Gold lustre sheen drapes and inside track for personalized interior drapes.
—8" fully insulated party walls.
—Extra large semi-enclosed balcony with night light.
—Bus service at door and shopping within easy walking distance.
—Hydro-therapy pool, sauna, exercise room. billiard room, handcrafts room, lounge workshop and roof lge.
MUST BE SOLD! Call today. MLS 14628. Asking $35,900.
J. W. JERRY DOWNER
384-8124 or 383-3865

1643 ST. FRANCIS WOOD
ROCKLAND
A fantastic location just minutes to town. 3-BR. home, finished Bsmt. with high view location. Owner transferred and wants your offer to $89,900. All remodelling and recarpeting has been completed and early possession can be arranged.
384-8124 B. HIGGINS 592-2978

WALL & REDEKOP HOMEFINDERS REALTY LTD

3480 DOUGLAS 386-2911

BRAND NEW LISTING
$58,900
Strawberry Vale School area. Quiet dead end street. This quality built home offers three bdrms. plus one in the full high bsmt. Livingroom and rec room have fireplaces. Washer and dryer located on main floor off the family size kitchen. ½ acre of excellent growing soil — nicely landscaped with a wide variety of ornamental trees, shrubs, fruit trees and bushes. Large carport built for a sundeck up-top. Call today for appt. to view with:
ADELINE NICHOL
386-2911 or 477-8562

MODERN 3 BDRM
$55,500.00
Exceptional value in this 4 yr. old home. Exterior is white stucco in a modern English-Tudor styling. The family-size kitchen with separated dining area is every womans dream with its many cupboards and extra counter space. Situated on an interesting, large lot in an area of good homes. View right now with:
SHIRLEY MOLLBERG
478-5327 or 386-2911 anytime.

OAK BAY
$55,900
Family home — 3 bedrooms. Large living room, den and full basement. Close to schools. Large lot with fruit trees. MLS 14672. Ideal neighbourhood. To view please call:
ROSE CHOPE
386-2911 or 383-0028

TWIN DORMERS!
PLEASINGLY
DIFFERENT!
NEW — more than 1800 sq. ft. of finished area. UNUSUAL with respect to — BEDROOMS — HEATING — GENERAL PLAN — LOCATION ON LOT. Semi-seclusion of curving cul-de-sac. Woodsey and parklike area, but close-in. New neighboring homes of varied and charming style. $69,900 with large 11½% mortgage. MLS 14670. Compare your impressions of it with
THE STEPHENS
386-2911 or 479-5463.

Whyte &
Gower
Oak Bay Properties Ltd.
2227 Oak Bay Ave.
592-2407

1729 DUCHESS ST.
Owner has bought and must sell this extra large 4-bedroom house in JUBILEE AREA. Large kitchen and 2 full bathrooms, make it a perfect family home. It's ready for immediate occupancy so make an offer on the asking price of $53,900. Call BRUCE WILKIN, 598-8366 or 592-2407.

PRICE REDUCED
$2,000
Vendor is very anxious to sell this 4-bdrm home in the JUBILEE AREA. Approx. 2500 sq. ft. of living space with two full bathrooms makes it a perfect family home. Great value at only $52,900. Call BRUCE WILKIN 598-8366 or 592-2407.

BY OWNER
2-bedroom cedar rancher on mountain, 3.67 acres. Glen Lake area. $69,000. No agents. Phone 478-7155.

250 HOUSES FOR SALE

J. D.
BOSDET
LTD.

120-727 Johnson St. 386-3128

NEW LISTING
$49,500
Close to town, Immaculate large home. Approx. 1200 sq. ft. living room, fireplace. Separate dining room. 2 large bedrooms. Downstairs another bedroom. Zoned R-3. Owners have purchased. Call:
ALICE MOORE — 592-4529
ED KRAFT — 652-3676

JUST LISTED
BRENTWOOD
$74,900
Nicely appointed family home offering over 1400 sq. ft. and full high bsmt. Located near Bucharts Gardens, on over ¼ acre and boasts the following featurees. 3 BRs, 1½ baths on the main, roughed-in for another down, large living area, quality kitchen, large rec room finished with bar, potential for a lot more development down, parking for those recreation vehicles plus a nicely treed lot. MLS 14805. Call:
Alice Moore 592-4529
Ed Kraft 652-3676

GORDON HEAD
FINANCING A
PROBLEM?
Not with this 3-year-old 1840 sq. ft. family home with 4 bedrooms, 3 baths. (1 4-piece, 2 2-piece). Large family room, separate laundry, covered patio. Close to all levels of school, shopping, and bus. Asking price only $67,500. With built-in financing. MLS 14257. Call:
386-3128 Audrey Crothers 385-4645

YOUNG COUPLES
HERE IT IS!
$46,500
If you've been looking, you'll know a good buy when you see one. This is an excellent two-bedroom home, over 900 sq. ft., fireplace, wall to wall carpeting, dinette, separate garage. See it now. There are fewer and fewer good homes in this price range. Drive by 838 Cowper and call:
ALLAN TRELFORD 386-3128 (24 hours). MLS 14356

COUNTRY LIVING
Enjoy easy living on OLD EAST ROAD. Over 1400 sq. ft. of living area, on almost one acre. Three large bedrooms, comfortable living room with fireplace. Formal dining room, large bright kitchen, sundeck off kitchen. Spacious basement area, lots of potential for development (a suite), double carport. Well maintained lawns with lots of room left to keep a horse or two. The price has been reduced from $74,500 to $70,500. So act now, don't pass up this opportunity. MLS 13669. To view please call:
386-3128 ERNIE SERONIK 478-8696

GORGE
NEW LISTING
An excellent 3 bedroom home in an area of friendly neighbors. Cozy living room with fireplace, large kitchen has built-in wall oven and counter top stove. Rec room in basement area has fireplace, bar with built-in fridge. Laundry room, w-d hookup. Drive-in garage. Nicely landscaped. To view please call: $58,900 MLS 14732.
386-3128 ERNIE SERONIK 478-8696

$44,500
COLWOOD
Mst be sold. Trees and seclusion on a large lot 1121 sq. ft. on the main floor. 2 bedrooms, in-line living and dining room. Upstairs could be 2 more bedrooms. Full basement. With imagination and hard work this could be a lovely family home. MLS 14177. Call:
ALICE MOORE — 592-4529
ED KRAFT — 652-3676

SIDNEY
3 BR rancher. Brand new. Use your $5,000 B.C. second. Designed for the busy people who want the maximum in living and the minimum in upkeep. Private fully treed lot. See at 9384 Maryland Drive and make your offer on the asking price of $65,000. Call:
J. D. Blodgett—656-5653

GORDON HEAD
Very attractive home with all large rooms. 1263 sq. ft. on main floor. Full basement with 13x13 room finished. Builder will finish a family room or do it yourself Drive by 4219 Rossiter, and call and make your offer against the asking price of $69,500.
J. D. Blodgett—656-5653

UPLANDS
SPECIAL
We are rushing to get this family home ready for Christmas and the remodelling is almost finished. Main floor has fine big master bedroom with sunroom off; a most attratctive living rm. and full dining room plus a real family room for TV etc. Complete with its own fireplace. Brand new kitchen. Upstairs are two very big bedrooms (one is really a studio with walk-in closet and dressing room). Full basement, attractive half-acre property with plenty of room for a pool or tennis court in complete privacy. See it soon and choose your own decor and move in for Christmas.
Call Humphry Golby
592-6730
or
O. E. White 592-7220
HENDERSON REALTY

OAKLANDS
$57,750
A fantastic family home in one of the better residential areas of Victoria. Big living and dining rooms, FP and WW carpet. Family size kitchen and eating area. A total of 4 bedrooms, 3 up, 1 down, more. 1300 sq. ft. on main floor. Even room for university students. Not too much gardening, but lots of good living. Owners building—possession 60 days. MLS 14341. Call:
KEN MANN 592-7443
STAN PELLAND 598-5427
T. L. MANN
and ASSOCIATES LTD.
1820 OAK BAY AVE. 598-5144

SALE BY OWNER, QUALITY family home, south Oak Bay. Ideal location, close to all facilities and marina. New kitchen with built-in stove, bathroom plumbing and electric service. Fully developed basement with drive-in garage. Spacious rooms on all three levels. Principles only. Clear title. Appointment phone 598-1310. Price $69,900.

SELL IT
FAST
THROUGH
CLASSIFIED
DIAL 386-2121

250 HOUSES FOR SALE

ESCAPE
From The City
TO
Peaceful
COUNTRY LIVING

GOLDSTREAM
Brand new Mediterranian style split level home that boasts a dishwasher; completed family room and 2 sundecks. $57,900.
—3 month old custom built home with many expensive extras. 2 deluxe fireplaces and located on a quiet cul-de-sac. $61,900.

METCHOSIN
—5 year old well designed home on a large lot that borders a park, and enjoys picturesque sea and mountain views and just steps to the beach. $74,900. MLS
—7 acres of peace and seclusion and a delightful 3 year old home ... plus other potential building sites with fabulous views. $89,900.

PROSPECT LAKE
—16.9 acre estate with unique ranch style home surrounded by Japanese Gardens. The perfect estate for the buyer who desires peace and seclusion close to the city. $225,000.

IF YOU DESIRE EASY COUNTRY LIVING ... PLUS LOW TAXES CALL:
LORRAINE HETT
386-2911 or 478-2430
Homefinders, Wall and Redekop

KASAPI
Construction Co. Limited

Call us and ask about our new homes in various preferred locations. We have low N.H.A. interest rates on fixed term mortgages available for our qualified customers.

We offer complete personal service in custom built homes from design and estimate to the finishing touches with fine quality workmanship on your lot or ours.

For those fortunate people who own a home now — paid for or not! Why not trade up to one of our quality, custom-built homes? It could cost you less than you think!

When you think of building or buying, think Kasapi! Call us anytime at 386-6191 in our office at 538 DUPPLIN RD. or call LYLE MARRINGTON 385-0302 RALPH LEVY 112-537-9221 for immediate personalized service.

MEMBER OF H.U.D.A.C.

Investors
SYNDICATE REALTY LIMITED
620 Broughton 386-7721

NEW--CUSTOM
Just listed, one of a kind 2 storey, 4-bedroom deluxe home. Irreplacable for $69,900. A. Cohen 386-7721.

THE BUY
$53,500
Brand new 3-bedroom, basement, carpeted home. Good lot with sundeck and carport. Call A. Cohen, 386-7721.

ROCKLAND
Gracious and elegant home for sophisticated buyer. Asking $165,000. Mr. Cohen, 386-7721.

LET YOUR IMAGINATION RUN WILD
Improve the value of this 1400 sq. ft., 3 bedroom, no-step, close to all schools home with your own handiwork. Modern kitchen and dinette and separate dining room. Large utility room (could be Family Room). Landscaped 12,000 sq. ft. lot with goldfish pond and greenhouse.

Reduced to the unimaginably low price of $45,900.00
Call GORDON STEVENSON at 385-1431 or 479-7692 B. A. Realty Ltd.

ALL MUST GO
1 block from the ocean, 3 bedrooms, option for 4th, 2 fireplaces, close to schools and stores, taxes $1. Completely renovated. Drive by 80 San Jose, $43,500 or best cash offer, immediate occupancy

Duplex with in-law, $62,500 or best cash offer. Drive by 1530 Bank St. (Revenue $625.)

1252 Denman, 2-bedroom suite on main, 1 bedroom suite up (Revenue $335.) $33,500 or best cash offer. Principles only. Leave message on recorder after the tone, 388-5551, or leave a messate at 640 Montreal St.

BEST BUY!
You can't beat all the features of this comfortable home. 3 bdrms. on main, with a 4th in bsmt. Lovely raised hearth fireplace in living room and attractive feature wall in dining room. Family room in bsmt. and room for workshop or more development. Landscaped for minimum care, yet has numerous trees and provides privacy. Well worth viewing in this price rangel Asking $55,900. MLS 13996.
LOLA CLARK
386-2911 or 479-3010
Homefinders, Wall and Redekop

BY OWNER
7115 WALLACE DR.
BRENTWOOD BAY
2-years-old, 3-Br., 1250 sq. ft., full basement home. Feature wood walls, some wall papering, ensuite bath, bay window in LR., attached carport and sundeck. Assume first Mtg. of $28,000 at 10 per cent or refinance on 1-5-year-term. Immediate financing available to qualified purchaser. Priced to sell at $59,900. 652-1484 or 382-8111, Local 43.

DEAP COVE SECLUSION
Sacrifice by owner, unfinished luxury executive 3 bedroom home Am unable to finish, this lovely 2500 sq. ft. (plus full basement home located on large (.5 acres secluded treed lot on a quiet cul de-sac. $68,500. For further information call the owner at 479-7834.

SIDNEY
By owner, 2 year old, 4 bed., 2 level fully developed home. Large sundeck, two fireplaces. 2 full baths. Family room. Wall to wall throughout on corner lot, one block from shopping and schools. $67,500. Phone 656-6129.

MT. TOLMIE
By owner, 3-bedroom, no step house with over 1,300 sq. ft. in quiet area. Wall to wall carpeting, covered parking and well landscaped. Priced at $58,900 with assumable mortgage of $22,000 at 9¼%. No agents please. 598-2196 or 382-2222.

IDEAL FAMILY HOME
Good-looking, well-planned nine rooms, four bedrooms, den, family room, triple plumbing, two fireplaces, basement, double garage, modern. Uplands seclusion. $129,500.
MARCONI REALTY — 386-3941

929 RANKIN RD.
Exciting 3-level family home with view overlooking The Gorge Waterway. Asking price $71,900.
Renaissance Homebuilders Ltd.
J. LARSEN 477-1275
T. LARSEN 384-0358

BY OWNER, SMALL 3-BEDROOM house, living room, large kitchen, bathroom. Spend some work on it and you have a cozy home. Big lot and in Marigold area. Asking $44,000. Phone 384-0632.

BY OWNER: QUADRA-ROYAL area. 3-5 bebdroom post and beam home on quiet no through street. Country setting. Much privacy. $67,500. 479-4253 for appointment to view.

SIDNEY, BY OWNER, IDEAL retirement 2-bedroom home at 2482 Rothasey. 656-1975.

250 HOUSES FOR SALE

Western HOMES Ltd.

IT'S A BEAUTY!
Fantastic construction and design in this 1-yr.-old, 4-level split. Elegant and spacious. It offers the owner 2,500 sq. ft. of delightful living. Plus 2 bonuses — $50,000 1st mtg. at 10¾% and a very private 2 BR suite which rents for $230 per month. Located on a sewered lot near Thetis Lake, the price is only $79,900. MLS 14457. Call Wilf and Terry.

Wilf Cotton and Terry Eden
Mobile Operator
JL 3 8782
386-3494 (24 hrs.)

SIDNEY
$37,900
NEWLY LISTED, this cute and cozy bungalow offers 2 BRs, plus a den, and is close to all amenities — Silver Threads, schools, and shops. (New MLS.)

DON'T MISS IT!
CALL RIGHT NOW!
Jack Davis
386-3494 (24 hrs.)

GORDON HEAD
SPLIT-LEVEL
$74,800
Call now to view this roomy 8-yr. old three level split in Gordon Head. Big living room, spacious family dining room, with connecting, through fireplace, three big bedrooms, and den, rec. room nearly completed and lots of utility, workshop area. One 4-piece bath, 3-piece ensuite, and a 2-piece powder room. A drive-in bath, 3-piece ensuite, and a 2-piece powder room. A drive-in garage and workshop complete the home. Situated on a big lot. Phone now to view exclusively with

Neil R. MacDonald
386-3494 (24 hrs.)

LANGFORD
One-year-old specially well-built with wide wrap-around sundeck, three bedrooms, two-piece bathroom en suite, living room with raised hearth fireplace, family dining room, ultra modern kitchen with ample cabinets and four-piece bathroom all on the main floor.
Plus another bedroom and third bathroom, large recreational room with unique and decorative functional fireplace, work shop and laundry on grade level ground floor.
Two car carport, fenced and landscaped level lot, treed invironment, no through traffic, safe for children, selling for less than replacement cost. Low taxes.
ASKING $71,900—(TERMS)
CALL ME NOW, OR ASK YOUR REALTOR TO SHOW YOU
M-L 14221
ERIC A. MACFADYEN
Excel Realty Investment Corp.
388-7733 598-7729

RITHET'S
for
Real Estate
Insurance
Appraisals
714 FORT
382-4251

NEW
3-BDRM. HOME
IMMED. POSS.
Try $2,000 Down
1350 sq. ft. 3-bedroom home at end of quiet cul-de-sac. Spacious living room with rock fireplace. Expensive wall to wall throughout. Rumpus room in basement almost finished. 2nd fireplace. Room for further development. Low taxes.
HOWARD MITCHELL 479-4818
ISLAND HOMES LTD. 386-7545

OPEN HOUSE
1 P.M. - 4:30
1839 TOWNLEY
3 bedroom, L-shaped living and dining room, wall-to-wall carpeting, bright kitchen, 4-piece bath. Recreation room, workshop and drive-in garage in full basement. Situated on a large lot in excellent area close to schools, parks, bus, shopping and rec-centre. $60,900. 592-6982.

NEW 47,500
3 bedrooms, 1½ baths, w.-to-w. throughout. 4th bedroom or family room can be professionally finished if desired. If this is your price range, why buy an older home with costly repairs and maintenance? Move into this sparkling SxS strata title duplex. City Brokerage, 386-3547. G. Hodgson, 384-7474, P. Silvertsen, 477-4949.

BEAUTIFUL CADBORO BAY HOME FOR SALE BY OWNER
Red siding bungalow with white trim, living room with brick fireplace, lovely sunroom, separate dining room, 2 bedrooms, leaded glass French doors, attached garage and matching storage house. For quick sale $68,900. With $15,900 cash to mortgage to qualified purchaser. Drive by 2675 Arbutus Rd. and call 477-9851 for appointment to view.

HOME FOR A COUPLE
$54,900
Or a small family — a lovely home on a hilltop with sea view. Spacious LR and sep. DR — 2-BR and den plus a full cement bsmt. This property is in A-1 condition with a lg. 10¾% mtg. For further details phone PEPE BROWNE, 386-7721 (24 hrs.). Investors Syndicate Realty.

$1,500 DOWN
3 bedroom stucco bungalow. Full basement, on large lot. Wall-to-wall carpet throughout. Oil heating. Clean as new. Full Price $41,900. Phone 479-2209 or 652-1562.

FOR SALE BY OWNER. WELL built 3-bedroom split level home in Cadboro Bay near waterfront, living room, dining room, fireplace. Attractive family room and small rumpus room in basement. Fruit trees, garden and patio. Small mortgage at 6%. No agents. Phone 477-3927.

Good Holding
Future potential in this corner lot location on Cloverdale, now RS2 zoned. Present income $250 from upstairs.
386-7771 Peter Mason 477-9318
MOODY AND MASON REALTY

PRIVATE SALE—COLWOOD, renovations nearing completion on this nicely appointed two bedroom home with garage and extra large fenced lot. Situated on quiet Cul-de-sac, near schools and excellent shopping, asking $46,200. 386-1559 or 479-2093.

FOR SALE BY BUILDER, NEW 3-bedroom home, sea view lot, 1½ bathrooms with marble vanities, wall to wall carpets and double carport, sundeck, 7880 Simpson Rd. off Mount Newton in Central Saanich, $57,900.

PRIVATE SALE
OPEN HOUSE — SAT.-SUN. 11-7
1227 Alderman. Beautiful 2 bdrms., completely renovated. Must be seen. D.R., fireplace, dishwasher! $49,000 or offers. Must be sold! 382-6716.

PENTHOUSE REALTY LTD.
203-895 Fort St. 386-6762

250 HOUSES FOR SALE

the Permanent
1125 DOUGLAS ST. and 3647 SHELBOURNE ST.

End of Street
Gordon Head
A 3 bedrm., full basemt. home with w-w carpets, F.P. in L.R., en-suite plumbing, sundeck, carport and rec rm., bedrm. and bathrm. in basement. Owner must sell please make an offer on the price of $65,900. MLS. JOT HOME 592-2130 or 477-0141 or J. G. BAILLIE 479-4594 or 382-9191.

Country Quiet
Just minutes from city, this attractive cedar siding bungalow has 2 BR on main (MBR 19x14), L-shaped LR-DR, new WW carpet, FP, cabinet kitchen, 4-pce. bath. In full basement, additional panelled rec. room with FP, 3rd bedroom, laundry, workshop and utility rm. Double carport and patio on landscaped treed .39 acre lot complete the scene. Value here offered at $74,500. To view please call HERB McDANNOLD 382-9191 or 658-8844.

5 Bedrooms
All on the 2nd floor, 2 with ensuite. MBR has dressing rm plus 4 pce. Spacious main floor features grand piano living room with rock FP and bookcases. Sep. formal dining room with hand crafted china cabinet. Terrific kitchen with built in appliances, cosy family room with brick FP, den and room for additional development in full high basement. Sprinklered easy care lot in popular Oak Bay-University area. This fabulous family home can be yours for the asking $155,000 (ML). To view please call HERB McDONALD 658-8844 or 382-9191.

SxS Duplex
Priced to sell at $54,900, approx. 20 years old. 2 bedrooms on each side nice clean conditons. Out of town Vendor must sell. EMIL IZIK 598-8289 or 382-9191.

New $72,900
Well located near new Spectrum school, distant city views through tall fir trees. Super quality construction. 3 bedrooms, 1½ baths. Exclusive. SID HASLAM 477-1994 or GRAY LAITE 652-5267 or Office 382-9191.

Country Estate
Authentic Tudor home with all the amenities desirous for luxurious living. 3000 sq. ft., 3 large bedrooms, den, double garage matching home. Separate workshop, summer house — all located on 5 beautiful acres affording sweeping valley view. Truly a magnificent home. EXC. $189,500. GRAY LAITE 656-5267 or SID HASLAM 477-1994.

Beach Drive
Beautiful large Rancher comprising 3 bedrooms, den, rec. room, large kitchen leading to delightful dining room. All on one level located on fantastic landscaped property with privacy at rear. Some ocean glimpses — in presitge Uplands. $149,900. SID HASLAM 477-1994 or GRAY LAITE 656-5267.

$43,500
A dandy 2 bedroom home at this very realistic price. Gorge area, fireplace in living room, wall-to-wall carpet. Fenced gardens, separate garage. Flexible occupancy. Exclusive GRAY LAITE 656-5267 or SID HASLAM 477-1994 or Office 382-9191.

4-Bedroom Beauty!!
On 2 acres, 3 year old executive home — custom built with best of everything. Large living room, dining room, plus family room off kitchen. 2500 sq. ft. of living space, asking $89,900. IRENE VAN 382-9191 or 384-9191.

Ten Mile Point
New Listing
Hard to believe this executive type 3 bedrm. home situated in desirable area, can be purchased so reasonably. Spacious L.R. and D.R., delightful new kitchen with dishwasher, range and refrigerator included. Tudor style family rm. with stone F.P. with built-in features. Beautiful landscaped grounds with 6 established fruit trees. Patio with built in BBQ, extra paved parking, marvelous view of Haro Straits, and Mount Baker, all in the asking price of $94,500. To view by appointment call ELEANOR BRAY 592-1130 or 477-0141.

Oak Bay
Where many want to live, but few have the chance. This charming 3 bedrm. home, situated on choice street of proud homeowners, close to All Amenities, over 1400 sq. ft. of gracious living just waiting for you. For further information and to view call Now. Asking price $79,900. ELEANOR BRAY 592-1130 or 477-0141.

Metchosin Area
2¼ Acres suitable for horses, 3 bedrm., 1½ bathrms., L.R. with old brick F.P., separate D.R., arge sundeck. Convenient kitchen with eating area. 28x20 storage shed, 4 stall carport, nice garden with fruit trees. Asking $78,500 MLS 14280. To view call now. ELEANOR BRAY 592-1130 or 477-0141.

2.1 Acres Plus
Post and beam home design at its best. 2700 sq. ft. of living area, full basemt., plus 2 more storeys treed and level acres as most perfect combination. Home features 2 bedroom could be 3, magnificent F.P. bulit with volcanic Mexican rock. Sauna bath. Large main bathrm., double basin. kitchen appliances stay. Irreplaceable. Location, Metchosin, Happy Valley Rd. MANUEL LOPEZ 384-9150 or 477-0141.

$63,900
New
Update yourself by moving into this new home to be finished in a few days. Gordon Head area, Sante Fe cul-de-sac off San Juan, over 1100 sq. ft. Lot larger than todays average. 14 foot front, F.P., plus R.I. in basent., generous hall entrance. Sundeck and arch design. Carpoft. Call now MANUEL LOPEZ 384-9150 or 477-0141.

Oak Bay Border
$48,900
Older well kept 2 or 3 bedrm. home. Comfortable L.R. with F.P., D.R. off galley kitchen with built-in wall oven, range top and fridge. Full basemt and drive-in garage. Close to Oak Bay Rec. Centre. MLS 14780. AUDREY GRIMSHAW 592-2513 or 477-0141.

4-Plex (R3 Zoned)
Asking $89,700. Excellent income. Prime location on Hillside Avenue. Large 2 bedrm. suite has L.R. with F.P., separate D.R., plus 3-1 bedrm. suites. Parking at rear and close to all conveniences. Live-in and subsidize your income. MLS. For more information call AUDREY GRIMSHAW 592-2513 or 477-0141.

$49,900
Lovely 2 bedroom, full basement. home, centrally located offers L.R. with F.P., W-W carpets, D.R., kitchen, large bedrms., with W-W carpeting in master bedrm., fruit trees in yard. Close to schools, shopping, buses. Financing available. For further information and viewing please call JOT HOME 592-2130 or 477-0141.

Hillcrest
This is a quality constructed two bedrm. home with over 1600 sq. ft. of luxurious living space on one floor. BEAUTIFUL F.P., two full bathrms., spanish design, sliding glass doors from D.R. and kitchen to patio in fully fenced secluded backyard. Many more attractive features. $84,500. Exclusive with BILL BROOKS 478-3197 or 477-0141.

Canada Permanent Trust Company

250 HOUSES FOR SALE

Realtor
Canada Trust
No. 9-1537 Hillside Ave. 595-5171

USE OUR NEW BRIDGE FINANCING PLAN TO BUY THESE HOMES NOW
Finding the down payment for that new home before you sell your old one can be a headache. We have the cure. It's called Bridge Financing. If you buy your home through us, we'll grant you an interest-free loan up to $50,000 for 3 months, depending on the equity in your present home. Ask for details.

121 Conard
$38,900
At this price this excellent starter ur retirement is truly a bargain. Featuring 2 bedrooms, both with new wall-to-wall, a completely renovated bathroom with attractive tiles and wall paper, o very attractive kitchen and dining room area, panelled living room also with new wall-to-wall. Add to all this a good laundry room, a large separate garage and a lovely lot with fruit trees and you have a terrific house. See it today with:
ERIC SPURLING
595-5171 479-8663

STRAWBERRY VALE
$58,900
Vacant Possession
Large 3 bedroom family home The dining room is large enough for any dining suite, kitchen is huge with loads of cabinets and a large eating area. Living room has floor to ceiling fireplace and oh yes the 26' rec. room has a floor to ceiling fireplace also. There is a fourth bedroom down for the large family. Call now to:
DOUG POSKITT
595-5171 656-4236

OAK BAY
SAVE $$$
If 9½% new financing appeals then consider this impeccably maintained North Central Oak Bay home with space the keynote. All 3 bedrooms equal over 12x12 sq. ft. each. Separate 15x11 dining room. Large beautifully appointed kitchen with family room adjoining. 1650 sq. ft. of Immaculate home plus rec. room and 3-pce bath in full basement. Secluded Approx. 60x110 ft. lot. Asking $79,900. ML 14287.
THE ZIEGLERS
595-5171 592-1768

UNIQUE!
Is the only description we can offer for this architect design home. Check these points then let us show you the layout:
1—NO THROUGH ST., GORDON HEAD.
2—80x120 FENCED LANDSCAPED.
3—2275 SQ. FT. — OAK FLOORED.
4—BROADLOOM IN LIV.-DIN. RMS.
5—SUNKEN FAM RM OFF KIT.
6—DEN 11x12 OR 4TH BEDROOM.
7—3 BEDROOMS 3 BATHROOMS.
8—REC RM AND OFFICE SPACE.
9—BUILT 1970.
You have not seen a more functional nor eye appealing plan
$89,900
THE ZIEGLERS
595-5171 592-1768

SIDNEY
$64,900
Totally different 3-bedroom home All bedrooms up, and living area down. Many unique features such as vaulted ceiling, balcony from upper level overlooks open beam ceiling of living room, floor to ceiling fireplace 15 ft. high and much more.
DOUG POSKITT
595-5171 656-4236

NEW HOMES
GOOD FINANCING
GORDON HEAD
2 new 3-bedroom homes on San Juan Avenue — Buy now and pick your carpets. Please call:
DOUG POSKITT
595-5171 656-4236

TOWN HOMES
Once you have seen them you will see why I call them Town-Homes rather than Town Houses. They are more than a Townhouse, 2 separate locations and two separate plans with 2- and 3-bedrooms. Phone for price and location
TOM McCLUSKEY
595-5171 386-7320

ESQUIMALT BORDER
This 2-bedroom home is only 15 years old but boasts old time spacious bedrooms and kitchen. There is lots of room to breath, but if you require more bedrooms there are 3 in the basement. The asking price is only $54,000 and the Vendors will consider any reasonable offer, plus I can arrange interest free financing if you have another home to sell first.
DOUG POSKITT

NEW HOMES FOR OLD
"No Subject to" selling your home necessary to qualified homeowners. Your present one does not have to be sold before you are able to complete the purchase of your new one. Drive by these homes then call me for further information:

NEW
629-631 Broadway, 3-bdrm. Strata Duplex, $59,900 each.
1984 Burnley, 3 bedroom, $69,900.
4002 Travis, 3 bedroom, $64,950.

ALMOST NEW
1712 Christmas, 4 bedroom (5 yrs.), $55,500.
2018 Ardwell (Sidney), 3 bdrm. (4 yrs.), $57,100
3033 Wallace, 4-bedroom (5 yrs.), $78,000.
TOM McCLUSKEY
595-5171 386-7320
595-5171 656-4236

TOP OF
MT. TOLMIE
$150,000
Truly gorgeous home — if you want something different, this is for you. 6 levels of luxurious living in this brand new modern beauty. 3 bedrooms all with dressing rooms, living room has secluded patio. Kitchen is big and bright with built-in dishwasher. Family room is 43 ft. long with slate fireplace. Observatory has panoramic views of ocean, mtns. and city with a cement patio off and brick barbeque. Built-in vacuum system, music and intercom throughout. This home has been finished to perfection. MLS.
JEAN McMICHAEL
595-5171 477-9113

250 HOUSES FOR SALE

Realtor
Canada Trust
No. 9-1537 Hillside Ave. 595-5171

COLWOOD
$69,900
VALUE PACKED
MODERN HOME
All the work done (by perfectionists) so you can spend your leisure time with your family and enjoy the comfortable roominess of an elegant split level. Beautiful neighborhood close to schools, shipping, Royal Roads and Royal Colwood Golf and Country Club. 4 bedrooms, ½ bathroom, dining room, living room with heatilator fireplace, rec room with bar, laundry room and separate workshop. Fibreglass-roofed patio. Large landscaped lot with magnificent trees and space galore for children. ML No. 14544. To view please call:
BRIAN MARTIN
595-5171 479-3366

TUCKED
AWAY
IN
OAK BAY
A stylish brand-new colonial, adjacent to the Victoria Golf Course, AWAITS YOU and a few finishing touches of YOUR CHOICE, by the builder to make this the home you have dreamed of! 4 bedrooms, 2½ bathrooms, 2-car garage, laundry room, family room with fireplace, living room wit hfireplace and separate dining room. For more details please telephone NOW for an appointment to view.
595-5171 JIM BOTTOMLEY 598-6333

OAK BAY
RETIREMENT
2 bedroom bungalow ideally situated close to shopping, bus and R.C. Church. Good garden area with back lane access. Fine condition both inside and out. $51,000.
THE ZIEGLERS
595-5171 592-1768

.66 AC.
SEAVUE
REVENUE
Beautifully situated in Cadboro Bay this superbly constructed home has a lavishly appointed interior throughout. 3600 sq. ft. presently in use as 3 suites but readily reconvertible to single family use. The ground floor of 1600 sq. ft. comprises one suite with 1½ baths, master bedroom 22x12 with dressing room, living room 25x15 carpeted in finest Acrilian Plush and wall-to-wall windows on the sea-side, separate 10x14 dining room and 10x12 den or 2nd bedroom. 2nd floor of 2000 sq. ft. has lounge areas, 3 bedrooms and 2 modern 3 pce. baths. M.L. 14032. $119,000.
THE ZIEGLERS
595-5171 592-1768

NEW HOMES
Located in a choice area of Central Saanich these new homes are a MUST for bargain hunters.

$62,500
An attractive contemporary home with lovely siding and rock facing on the front. 3 bedrooms, master with ensuite, drive-in garage.

$63,500
Spanish style, 4 bedrooms, large living room, large sundeck off living room and maste bedroom. MUCH, MUCH MORE room for development.

To view these and other fine homes please call:
ERIC SPURLING
595-5171 479-8663
GODFREY WALLS
595-5171 656-4891

216-218
VANCOUVER
Family Home and Revenue
On the family side of this charming duplex there is 1 bdrm. on the main floor and 2 upstairs plus an office and-or sewing area and full bsmt. On the other side is L.R. with F.P., lge. kit. with another F.P., 1 bdrm., bath and sundeck overlooking garden. Tastefully decorated and in good repair. Just 1 blk. from Beacon Hill Park. Settle in by Xmas. ML NO. 14677. To view call:
SHIRLEY SWIFT
595-5171 652-3836

CENTRAL
SAANICH
Magnificent is the only way to describe this quality home built by a master craftsman. As you enter the front door examine the hand-carved banisters. Walk into the spacious living room with its gorgeous brick fireplace, or run your hands along the teak cabinets in the kitchen. Go out onto the huge sundeck. Gaze out over the

VALLEY VIEWS
made up of acres and acres of fertile farmland where no one can even build in front of you, then, examine the three lge. bedrms. on the main floor. Next comes the downstairs, where a cozy rec. room with magnificent rock fireplace and rock faced bar await. Across the hall is the billiard room with plenty of space to do that pool table justice. Also downstairs is a 4th bedroom, laundry area and workshop. To view all these great features at a price of only $78,000, please call:
ERIC SPURLING
595-5171 479-8663
GODFREY WALLS
595-5171 656-4891

ESQUIMALT
$34,900
This small home is equipped with 1 bedroom, living room, kitchen, 3-pce. bath, crawl space which can be used as storage area. Small corner lot. Taxes of $1.00 per year.
JULIE MANNESS
595-5171 477-6407

WATER-
FRONT
130 FEET
BRENTWOOD BAY
CEMENT MOORAGE 25x15
LANDSCAPED THIRD AC.
FINE 1967 SQ. FT. HOME
QUIET CONVENIENT AREA
ASKING ONLY $139,000
THE ZIEGLERS
595-5171 592-1768

$42,900
2 bedrooms, living room with fireplace, kitchen with eating area, basement could be developed. Drive-in garage. Small fenced back yard. Cloverdale area. To view this ideal starter or retirement home, please call:
JEAN McMICHAEL
595-5171 477-9113

OAK BAY
VILLAGE
3 bedroom, good starter, needs work. M.L. No. 14847. $49,000.
Please call:
595-5171 JOHNNY HAYDN 656-3270
595-5171 TONY BROGAN 388-6275
Pager 2471

250 HOUSES FOR SALE

Realtor
Canada Trust
No. 9-1537 Hillside Ave. 595-5171

UNIVERSITY
MT. TOLMIE
VIEWS
Over 1300 sq. ft. of lovely living space. Modern 3-bedroom bungalow. L-shaped living-dining room, 4-pce. bathroom. Large laundry room. ALL - THIS ON ONE FLOOR! Automatic hot air heating, 40-gallon elec. hot water tank. Separate workshop 18x21. CARPORT. This home is priced at $55,000. ML. No. 14699. To view call:
595-5171 DIRK OKKER 478-4501

NEW
PARADE
OF HOMES
Tudor style — quality built — Gordon Head, soon to be completed This home stands out from all the rest — superior in quality and style. The brick work of the arches and fireplace plus the spaciousness of the open beam ceiling contribute to the overall delight of this unique home. The price is $69,900 and to view please call:
LESLIE BOHER
598-1665 or 388-6275. Pager 729
TERRY SMOLLETT
656-5882 or Mobil JL 3-8876 or 595-5171

4002 TRAVIS PLACE — Ready to go — A little bit of Switzerland on a lovely treed lot. The home comprises 2 bedrooms up, living room-dining rm. and exquisite kitchen — 1 bedroom finished downstairs and the basemenet area R.I. asking $64,900 for this home. For information please call:
LES BOHER
598-1665 or 388-6275 Pager 729
TERRY SMOLLETT
656-5882 or Mobile JL 3-8876

10 MILE POINT — Architect Designed — Brand New — Luxury home on ½-acre treed lot — close to the water. Priced at $125,000. To view please call:
LESLIE BOHER
598-1665 or 388-6275 Pager 729
TERRY SMOLLETT
656-5882 or Mobile JL 3-8876

MAGNIFICENT VIEWS — ROCKHEIGHTS — a truly delightful executive home luxuriously appointed and sensibly priced at $139,000. This home is a Must See for the discriminating buyer. To view please call:
LESLIE BOHER
598-1665 or 388-6275 Pager 729
TERRY SMOLLETT
656-5882 or Mobile JL 3-8876

GORDON HEAD — NEW HOMES to be soon completed. Largest selection of homes in the area. Priced from $65-$69,900.

For information on these fine homes please call:
LESLIE BOHER
598-1665 or 388-6275 Pager 729
TERRY SMOLLETT
656-5882 or Mobile JL 3-8876 or 595-5171

FOR SALE
Royal Trust
4082 SHELBOURNE ST.

ONE BEDROOM
STRATA TITLE APT.
Opposite beautiful Beacon Hill Park with a commanding view of the city and harbour from the balcony. Concrete sound proof building with year-round indoor swimming pool. Polynesian rec. room on ground floor and view lounge on top floor. W-W carpets, drapes and appliances included. Cash or terms. Best value in the area.
To view call:
477-0191 KEITH LECKIE 384-4652

IT'S MY TURN
GORGE AREA
I may not win the West but you may when you buy this sparkling no-step stucco home, having 3 bedrooms, large living room, beautiful wall-to-wall carpeting, natural stone fireplace, lots of room and cupboards in the kitchen, built-in counter stove and oven, big separate laundry room, private patio off family room, lawn shed and fully enclosed yard, all within easy walking distance to the new shopping centre, arena, etc. Full price $49,500. To view please call:
477-0191 PAT SEDGER 479-3673

SOLID FAMILY HOME!
Spotless 3-bedroom home on extra large lot with water views. Living room with fireplace, dining room, spacious kitchen, lots of closet space. Good potential in basement. Drive-in garage and fully-landscaped garden. Asking only $60,900. Please call:
477-0191 KNUD SCHWER 478-8203

MAYFAIR
REALTY
3147 Douglas St. 386-2955
Woodward's Mayfair Centre

SHELBOURNE AND
HILLSIDE AREA
Nicely renovated 2-BR home with extra BR in bsmt. Large lot and close to everything. To view, please call LEIGHTON NOBLE, 386-2955 or res. 658-8968. MLS

SIDNEY BARGAIN
Only $26,000 for this one BR bungalow close to Beacon St. Ideal for single person or rental and holding. MLS. LEIGHTON NOBLE, 386-2955 or res. 658-8968.

BEATS RENT
RECEIPTS
Join the rent rebellion and buy this solid two bedroom, full basement home situated on a landscaped lot in a central area of Greater Victoria. The finished rec. room, bathroom and bedroom could be completed for in-law living. MLS 14661. JACK COOKE, 386-2955 or 477-4842.

C.N. Montague Co. Ltd. 384-9318
1028 BLANSHARD ST

FIRESIDE RETREAT
40 min. from Victoria
Delightful 3-BR Colonial home in secluded area near Whiffenspit, Sooke. 2 mos. old, quality construction. Expensively but quietly decored, featuring old brick heatilor F.P., formal dining rm., superior carpeting, family rm. with French doors, attractive kitchen and eating bar, built-in stove, oven and dishwasher plus utility rm. Set on 1-3 acre selectively treed lot in locale of good homes. $62,500 at 10½%. E. Kolstad, 642-5315, or J. Preston, 386-2642.

BY OWNER
1,500 sq. ft. rancher, 2 bedrooms, plus den. 19x36 living room, park like setting, enclosed garage, separate work shop. Extremely anxious to sell. $59,500. Operating business, showing good returns, may be purchases with home. Call 478-6277.

QUALITY BUILT 2-BEDROOM home, 4016 Gordon Head Rd. Postie Construction. 477-3728.

250 HOUSES FOR SALE

Island Homes Ltd.
2504 DOUGLAS
386-7545

322 EDWARDS
Come around and see this house listed at $43,000. OWNER HAS PURCHASED AND IS ANXIOUS TO SELL. Really good interior renovating, requires exterior attention. Large lot with land value potential. Three bedrooms could be duplexed. Hot water heating. DOUBLE PLUMBING. Call BILL PALFREY or LLOYD ELLIS 386-7545. MLS.

LANSDOWNE
SLOPE
JUST LISTED A SPACIOUS 2-BEDROOM HOME AND DEN WITH FIREPLACE (or 3 bedrooms). Extra large living room with a very attractive fireplace. Quality wall-to-wall over hardwood. Spacious dining room and a well planned kitchen. From these 3 rooms you look over the backyard and have a fantastic view of the mountains, ocean and city. Large finished rumpus room, bedroom and 3-pce. bath in the high basement. Separate garage with extra parking. This home is exceptionally well built and is in immaculate condition. Realistically priced at $99,500. (I have the key) RON CROW 592-4989.

BRAND NEW
VACANT--$64,900
CEN. SAANICH
Very well constructed and larger than most new homes today. 3 bedrooms, 1½ baths. Full high basement, ideal for development. Dbl cpt. For further details call J. C. BAXTER or J. D. BARTON 386-7545 (MLS).

RETIREMENT GEM
2 bdr. home with new kitchen and appliances and all new rugs. Full basement workshop area, and drive-in garage. Nicely landscaped yard. Asking only $54,900. Call RON CROW 592-4989 or 386-7545 anytime (I have the key).

BEACH DRIVE
In the Uplands. Immaculate 3 bdr. home with bright charming living and dining room with glass doors to a large covered sundeck. Overlooking a well landscaped yard and a glimpse of the sea. Ample off street parking. Priced for a quick sale at $99,800. MLS. Call RON CROW 592-4989.

OAK BAY
ON GRANITE ST. This three bedroom home is just 1 block from the Oak Bay Shopping Centre, close to schools and transportation. Large easy care lot. Eating nook off the kitchen. Formal Dining Room. Price $71,000.00. 386-7545 ROY ELDRIDGE 477-6735.

NEW 3-BEDROOM
HOME
IMMED. POSS.
ASKING $57,200
Beautiful brand new 3 bedroom home in good location at end of quiet cul-de-sac. Large treed lot. 1250 sq. ft. on main floor. Spacious living room with fireplace. Room for development in basement. Low down payment if needed. HOWARD MITCHELL 479-4818.

2-BDRM. HOME
LAKEHILL
ONE-THIRD ACRE
ASKING $60,900
Immaculate 21 yr. old home in Lakehill's finest area. Spacious living room with fireplace. Bright kitchen and dining area overlooks picture garden. Full basement. Low taxes. HOWARD MITCHELL 479-4818.

Castle Properties Ltd.

GUARANTEED
SALE PRICE
You don't have to buy through us to get a guaranteed sale on your property. Same day service. Call Ben Greig 386-6164 or 598-3105. Castle Properties Limited.

GORDON HEAD
17-year-old two-bedroom home in excellent condition on a large lot. Close to recreation centre and on the bus line. Attached garage and large enclosed patio. Large L.R. and large kitchen. Asking $55,900. New listing. Exclusive. Irene Dalziel. 386-6164 or 477-6380.

VALLEY VIEW
$65,900
Large 5-bedroom family home only 9 years old. Could be an easy duplex conversion with roughed-in plumbing ond fireplace down. Upstairs has 2 bedrooms, large family kitchen, and living room with a raised hearth firepalce. Extra large carport and extra parking. Situated on a 66x231 landscaped lot in the High Marigold area. MLS 14505. Call Tom Raig 386-6164 or 385-1606.

MOVE IN FOR
CHRISTMAS
Only 1-year-old, 3-bedroom bungalow with ensuite plumbing. Good-sized living room and dining room. Sundeck and nicely treed lot. Family room and roghed-in plumbing in basement. Double carport. Situated in quiet cul-de-sac. Close to schools and buses. Asking $64,900. Quickly call Irene Dalziel 386-6164 or 477-6380.

HIGH QUADRA
$49,900
23 year old full basement home on a large high lot—located on a quiet street. This excellent family home features a spacious living room with fireplace, good size dining room, built in dishwasher in the bright kitchen, 3 bedrooms on the main plus a 4th bedroom and a rec room in the basement. There is definitely good value in this home. MLS 14739. Call Chris Greig, Ben Greig or Irene Dalziel 386-6164 or 479-7995, 598-3105, 477-6380.

GORGE AREA
$35,900
2-bedroom bungalow. Completely renovated including new roof. Stucco exterior, carpet throughout. Part basement. For more info phone Freddy Starke 386-6164 or 479-3866.

NEWSTEAD REALTY LTD.
1637 Fort St.
598-5166

JUST LISTED
Immaculate 2-bedroom home close to stores, bus, university, schools. Built-in Tappan range, Rec. room, fruit trees. $58,900. New MLS.
HARRY GRAY
598-5166 477-9967

ATTRACTIVE TWO BEDROOM no-step retirement home completely redecorated interior with wall-to-wall throughout, large bright kitchen with eating area and utility room, living room and dining room combined with attractive fireplace. Convenient location, $49,900. 2522 Scott St. Call 595-1939 after 5.

250 HOUSES FOR SALE

Park Pacific

For appointment to view the following fine listings call:
ROBERT YOUNG
479-2115 or 477-8749
GEORGE BLACK
479-8886 or 383-4124

1—JUST LISTED. PRIME GORDON HEAD. ASKING $64,900. This beautiful older 3-bedroom, no-basement home is located on a lovely large (109x125) landscaped treed lot on prestige GRANDVIEW DRIVE. In mint condition. Excellent floor plan. Large raised hearth brick fireplace. Separate garage. MLS.

2—JUST LISTED — BEACH DRIVE WILLOWS. THREE BEDROOM, FULL BASEMENT, HOME WITH CHARACTER. ASKING $89,900. Here is an immaculate well constructed older home that has QUALITY, VALUE AND CHARM. This prestige Beach Drive beauty has over 1500 sq. ft. of luxury living space on the main floor. Superior living room with friendly brick fireplace and built-ins, separate formal dining room ALSO WITH FIREPLACE. Inlaid No. 1 oak floors. Two large bedrooms and one small. Bright kitchen. Four piece bathroom. In the full cement basement we have family room, extra bedroom and two-piece bathroom. Lovely landscaped treed lot, Lane at back and side. MLS.

NEWLY-WEDS
WAKE-UP
I have waiting for you a sauna, swirlpool and splash pool all included with your immediate purchase of a one bedroom condominium. You wanted a place to call your own. now is your chance. All for the incredible low price of $32,500 M.L.S. If you hesitate it will be gone. Call now for an immediate showing. ROBERT L. PEDEN at 386-2437 or 382-5048.

A
DELIGHTFUL
STARTER
HOME
This two bedroom home located in Esquimalt could be yours for as little down as $2,000. Yes, this little dream house could be yours. Excellent financing for the right person. Don't hesitate to call for a viewing. ROBERT L. PEDEN at 386-2437 or 382-5048.

COUNTRY
HOME
Sure, it's a hassle driving out to Colwood, but let's be realistic. It won't be that way all the time. Our government is now attempting to change it so that there will be ease in driving to the country. What I am trying to tell you is that if you wait until then, the price of this home will be totally unrealistic. Now is the time to make your offer on this truly remarkable four bedroom home that truly stands out against all houses being built in this area today. Offered now at only $81,500. M.L.S. Don't hesitate. Call now. ROBERT L. PEDEN, at 386-2437 or 382-5048.

PACIFIC STRATA
REALTY LTD.

2 BEDROOM
$31,900
Two-bedroom older home on quiet street near village. Good landscaped lot with fruit trees, etc.
Older two-bedroom home overlooking Sooke Harbour, corner lot 80x200 with fruit trees, shrubs. etc. Only $38,500
SOOKE REALTY LTD.
642-5426
Bob George 642-5670
Florence Goldie 642-3140

OPEN HOUSE
GOLDSTREAM
Humpback Road at Rockhill, Saturday and Sunday from 1-5. New Spanish style split level featuring expensive red tile roof, double carport and concrete driveway, a deluxe kitchen with dishwasher, overlooks the color co-ordinated family room. Master bedroom has a private balcony and en-suite bathroom. There is provision on the lower level for a den, workshop and third bathroom. Price $57,900. Phone 478-2430 or 642-3191.

F.G. CARVER
& COMPANY
739 FORT
FOUR
BEDROOMS
$47,000
Price just reduced, recently decorated, character home. Large living room and formal dining room. Family-size kitchen for Mum! A must to see, owner has bought. Low interest mortgage available. Hurry call
MRS. CHRISTINE MILAN
385-7324 or 384-5336

NO DOWN
PAYMENT
By owner 1 year old strata duplex on cul-de-sac with views of Juan de Fuca. 3 bedroom, living room with fireplace, wall to wall, dining room and neat kitchen. Full basement ready to be developed. No down payment required. Owner will carry $65,000 at 11½% to good covenant. Call 382-7975.

PRIVATE SALE
QUEENSWOOD AREA
VERY ATTRACTIVE FAMILY HOME with TENNIS COURT, .99 acre, 5 bedrooms, living room, dining room, den, 2½ bathrooms, conservatory. Full basement with play room. Price $120,000. Phone 477-4968.

HOUSEBOAT
LIVE ON THE WATER
Float homes, houseboats, completely self-contained from $16,800. Bank financing, OAC. Open 7 days. Hurry as only limited moorage left. Mace Marine. 383-3324. 453 Head St., at West Bay Marina.

Engineered Homes
HARRY ATKEY
385-6211 598-1737

RYAN PROPERTIES LTD.
Dedicated Service — Integrity
G. E. Bus Ryan, 382-8135 anytime.

250 HOUSES FOR SALE

FOR SALE BY BUILDER NEW 3-bedroom home, sea view lot, 1½ bathrooms with marble vanities, wall to wall carpets and double carport, sundeck, 7880 Simpson Rd. off Mount Newton in Central Saanich. $57,900.

OPEN HOUSE BY OWNER: available immediately, newly decorated, two bedrooms, approximately 1,150 square feet, L-shaped living-dining room. $49,200. 2543 Prior Street, Sunday 1-5 or Phone 384-4590.

LANGFORD AREA — 2729 STRATHMORE
3-bedroom, split level home, fireplace, wall-to-wall carpeting, good size lot. Phone 478-7508 or 385-6078 anytime.

NO DOWN PAYMENT
Unique opportunity to have a large two family residence or income producing home for just $650 monthly. Call Eric Saffer 388-7733 Excel Realty Investment Corp.

2 BEDROOMS, POST AND BEAM, delivered to your lot. $12,000. 384-1639.

HOW TO WRITE

A GOOD

CLASSIFIED ACTION AD

1—IT'S BEST to start your ad with the name of the article or service you have to offer. If you have an apartment, room, etc., for rent, or property for sale; start your ad with the location.

2—BE CLEAR. Readers respond more quickly and favorably when given complete, definite information. Always include the price in your advertisement.

3—MAKE IT EASY for the reader-prospect to reach you. Always give your telephone number or your name and address. If you do not have regular hours, state a preferred time for the prospect to get in touch with you.

4—PLAY SAFE. You get the greatest reader attention by using consecutive insertions. A six-day order is best and costs less, and you can, of course, stop your ad as soon as you get the results you want. You pay only for the days your ad appeared. Lower yearly rates are available to those who wish to keep their services or products before the public.

5—PLACE YOURSELF in the reader's position and ask yourself what you want to know about your offer. The answer you give will make a good Want Ad.
Don't allow the reader to speculate.

6—GIVE YOUR PROSPECT every inducement you can with good copy. Classified action ad readers have the money and are already interested in buying the merchandise or service you have to offer; the details and information you give are the most important.

7—WANT ADS THAT FAIL TO usually, not through a lack of readership, but because they are poorly worded or contain inadequate information.

8—TO PLACE YOUR AD, call 386-2121, your direct line number to fast Want Ad action. A courteous, efficient advisor will be glad to help you word and place your order. And remember, Classified Action Ads afford bring the desired results do so you the most complete coverage. Telephones are open 8:00 a.m. to 6:00 p.m. for you daily. Monday through Saturday call:

386-2121

253 COUNTRY HOMES AND PROPERTIES

ONCE IN A LIFETIME
A PRICELESS
OPPORTUNITY

When a truly unique property comes on the market. This can be a great investment for a wealthy executive, a syndicate or a company. IMAGINATION IS THE KEY WORD AS TO ITS USE. An authentic hand hewn log mansion on a lake in the wilderness of B.C. easily reached through Lillooet or through Squamish Whistler ski area or by air. Built by expert craftsmen for a famous gold mining company for their V.I.P.'s. Has been kept in perfect repair. 9 gracious beautiful rooms, 6-bedrooms, 3 bathrooms. The lounge with its granite fireplace, is 48x24 feet. 3721 square feet on main 2500 up. 28 unspoiled acres, 2000 feet of shoreline. SALE INCLUDES COMPLETE FURNISHINGS DOWN TO THE WINE AND CHAMPAGNE GLASSES. All summer and winter maintenance equipment. 3 electric plants, fire equipment, Fordson tractor, 4 wheel truck, mobile home, store house, laundry house, caretakers log cabin, 2 Panabode guest cottages with 4-piece bathrooms, 3 aluminum rowboats, fibreglass canoe, 1 fibreglass sail boat. Owner will give excellent terms. Price $350,000. Details and inventory on request by phone to: URSULA E. S. LA LONDE at 598-3344.

JACK MEARS OAK BAY REALTY LTD.
3618 SHELBOURNE ST.
VICTORIA, B.C.

Western HOMES Ltd

1.81 ACRE
4 BEDROOMS
HOBBY FARM
8-MILE CIRCLE

A great property located on the west side of Elk-Beaver Lake Park. The older character home is in top condition and has recently had a new attractive aluminum siding installed on its exterior. A large living room with 2 bay windows, a stone fireplace and plush W-W carpet adjoins a good sized formal dining room. A bonus feature, is a large (860 sq. ft.) concrete floor workshop. (MLS 14620).

ASKING ONLY $83,500.
CALL NOW!

Jack Davis
386-3494 (24 hrs.)

INFORMATION AND
ASSISTANCE IN
SELECTION AND PURCHASE
OF PROPERTIES IN SIDNEY
AND NORTH SAANICH
SPARLING at SIDNEY
REAL ESTATE — INSURANCE
Offices Opposite the Theatre
SPARLING REAL ESTATE
656-5511
658-5183 — Evenings 656-2838

SOOKE
VIEW PROPERTY
APPROX. 3 ACRES

Situated six miles past Sooke on the West Coast Road, is this spacious top quality home. In line living-dining rooms are 20x16 and 13x11, with an exceptional fireplace and wall-to-wall carpet. The kitchen is a real step-saver with dishwasher and adjacent utility. 4-pce. bath plus 4-pce. en suite. 2-pce. downstairs, for greater convenience. Rec. room, with heatilator fireplace, is 18x15. Full price $87,500. Call Mr. James, 386-3585, res. 477-8134. MLS. Victoria Realty Ltd.

Over 2 Acres

Lovely shrubs, fruit trees around this immaculate 2½ year old house. Delightful old brick F.P. in the L.R., 1½ bathrms., 3 bedrms., large outbuilding, and a 4 stall carport. Ideal for the horse lover, gardener or someone wanting a quiet country home. Just $78,500. MLS. 14280. MAUDE DOBSON 658-8837 or 477-0141.

Canada Permanent
Trust Company

RAMBLER on 1 AC.

Here is an old fashioned vine-covered country home in Sidney on over one acre of seclusion. Five bedrooms of all sizes, but only one bathroom, some low beamed ceilings, a field stone fireplace, a pot belly stove, a studio, a sauna, etc., etc. The backyard is ready for a soccer game, swimming pool, market garden, play school, you name it. Large mortgage to be assumed. 2222 Ardwell, but do not disturb tenant MLS 14128. Asking $77,000, what is your offer?
656-4000 K. DROST 656-2427
SAANICH PENINSULA
PROPERTIES LTD., SIDNEY

BROWN BROS. on LANSHARD

"People Helping People"

CABIN IN THE PINES

Brand new professionally built, solid-as-a-rock, log house. Owner will deliver to your lot, up to 30 miles. $7500.00 framed or $9500.00 complete. JOE RICKARD 385-8771 (anytime.)

1 ACRE—
DEEP COVE

NEW

3-bedroom master crafted home. over 1,400 square ft. plus full, high basement.

Partially treed with stream. Many extra features must be seen. $84,000. 656-3692 (anytime).

FOR SALE BY OWNER
One of the finest waterfront properties on Lands End Road. Charming unique home with unexcelled views. $125,000. 592-0662. No Agents Please.

TRANSFERRED URGENT SALE large 3-bedroom home on .81 acre. W-W fireplace. Sep. DR., full high basement. Lovely quiet location near Crofton. Easy financing. First offer over $43,900. 246-3419.

SIDNEY REALTY LTD.
Real Estate — Insurance
Serving the Saanich Peninsula
656-3928

GORDON HULME LTD.
SIDNEY—SAANICH PENINSULA
656-1154 2444 Beacon Ave

256 WATERFRONT PROPERTIES

FOR SALE BY OWNER APPROXimately 2,600 sq. ft., 5 bedrooms, 2 bathrooms, double car garage, large sundeck, 130' waterfront, in side 3 mile circle. Well landscaped. No agents please. Approximately $30,000 to existing 10 per cent financing. $95,000. Reply Victoria Press, Box 840.

UNOBSTRUCTED
SEA VIEW

on 95' of Bazan Bay Beach, 1,800 square foot home, price below market value, by owner, leaving soon, anxious to sell. Clear title. 656-3359.

4.86 ACRES OF WATERFRONT with cottage, $48,000. Phone 388-9635.

256 WATERFRONT PROPERTIES

JUST LISTED
DEEP COVE
WATERFRONT
2 BEDROOM HOME
ON ONE ACRE
$114,900

What a wonderful opportunity!! This beautiful waterfront property, facing SOUTH, is located on a lovely large treed lot, in the middle of one of the nicest coves in the Chalet Road area. Livingroom with friendly STONE FIREPLACE. Diningroom with sliding glass doors to excellent sundeck (17x12). Compact den with access to another smaller patio. Two bedrooms and a 3-piece old fashoned bathroom. Down, in the part basement, we have TWO more small bedrooms and the utility area. On City water PLUS 150-ft. well. Separate garage. What a pleasant SECLUDED location with SEAVIEWS. This is a RARE commodity on today's market. For appointment to view call GEORGE BLACK 479-8886 or 383-4124 anytime or ROBERT YOUNG 477-8749 or 479-2115. Park Pacific Investments Ltd. MLS.

BOATERS
Tie up at your own 40' dock 12 months of the year. Watch the sunsets from your own sundeck, overlooking the Saanich inlet. A quality 2-bedroom home built for leisure living — Teak panelling in the living area and a wall of glass to the water. Plus a comfortable cottage "self-contained" if you must have guests. MLS $139,500.

PARKSVILLE
WATERFRONT
15 acres on the beach, 1600 ft. of waterfront — one of the last large parcels on sandy beach in this choice area — could be developed as a hotel convention centre, etc., or subdivide — 6 acres across the road included. Presently a trailer park. $695,000.

SOOKE WATERFRONT
Approx. 1 acre with 4-bedroom panabode house — 99' waterfront could be used for townhouses, etc. $110,000. M.L.S.

For further information please call:
JOHN MORRY
384-6001 592-9770
THE ROYAL TRUST CO.

PROSPECT LAKE
$84,000

Beautiful 2-bedroom home, 6 yrs. old, of approx. 1250 sq. ft. Large living room, large dining room, galley kitchen plus small eating area, large laundry room with lots of storage space. Large workshop down. Both bedrooms are large, Master has walk-in closet. Located in the cove on the west side of the lake.
Call Days 592-2449
Evenings 595-4845
Dane Developments Ltd.

SOOKE
WATERFRONT

A very rare and exceptional opportunity, offering quiet seclusion, 1½ acres with approximately 550 feet of choice waterfront. Spacious home, only one year old with 3 bedrooms, 2 bathrooms on two floors. Living room is a pleasure to view, 23x15, plus in-line dining room and outstanding fireplace of stone. Owners have agreed to sell for $97,500, priced to sell for the first genuine buyer. Call Mr. James, 386-3585, Res. 477-8134. MLS.
Victoria Realty Ltd.

MAPLE BAY

Between Victoria and Nanaimo. Retirement paradise, Marina nearby, treed ½ to 2 acre view lots, also waterfront lots. Mun. water, paved roads. From $4,900 down. $16,000 and up full price, balance at 10 per cent.

NORTH PACIFIC LAND LTD.

Call office hrs. Vancouver 687-2696 or Duncan 748-1629.

WEIRS BEACH

Lovely executive loghouse approx. 2100 square feet only 3 years old. Large living room. Rock feature wall with fireplace. 15x20 family room, 3 bedrooms. Many extras. Semi-waterfront with lovely shallow sandy beach. Priced to sell at $136,900. MLS Freddy Starke 386-6164 or 479-3866. Castle Properties Limited.

MARK LANE

Almost 2 acres waterfront picturroom Cedar home with many esque view from this lovely 2 bedextras including thermopane windows and hot water heating. Extra large living room with picture windows. Beautiful seclusion for $145,000. Freddy Starke 386-6164 or 479-3866. Castle Properties Limited.

CLOSE IN—70 FT.
First class investment. Almost 2½ acres with 70' waterfront, within 6 miles of town. Buy now and hold or subdivide. Double width Canad. Princess mobile home included in asking price of $84,900. Exclusive with:
477-0191 KNUD SCHWER 478-8203
Royal Trust Real Estate Dept.

258 CONDOMINIUMS and TOWNHOUSES

THE BEST PLACE
TO LIVE IN VICTORIA
IS AT THE
RUDYARD KIPLING APT.

AND SUITE 203
IS VACANT AND AVAILABLE
FOR IMMEDIATE POSSESSION
This is a large 2-bedroom, 2-bathroom suite. Not only is the Rudyard Kipling located in the best area of Victoria — at 1420 Beach Drive (in Oak Bay) but is also one of the best built apartments. The building is of re-inforced concrete construction, has two elevators and large impressive foyer. This suite is over 1200 sq. ft. The price includes appliances including dishwasher. Asking $67,000. Balance of a 7% mortgage can be assumed.
J. S. BOORMAN 386-7521
BOORMAN INVESTMENT CO. LTD.
1111 Government Street

258 CONDOMINIUMS and TOWNHOUSES

the Permanent

1125 DOUGLAS ST. and
3647 SHELBOURNE ST.

HAMPSTEAD
HOUSE

OPEN DAILY (except Sunday)
1:30 TO 4:30
AND EVENINGS 6:30 to 8:00 P.M.
SATURDAY 12 NOON TO 5 P.M.
HOSTESSES in Attendence Sunday
Afternoons 1:00 to 5:00

955 DINGLEY DELL
Spacious quality suites designed with you in mind. Most have 1½ baths, price range, $35,500 to $44,500. Carpets by Jordans, some suites have glassed-in balconies. Sun roof patio with water views, deluxe appliances, some Tiffany lamps. It's delightful. SID HASLAM 477-1994, GRAY LAITE 656-5267 or 382-9191.

WINDSOR
MANOR

848 Esquimalt Rd.
YEAR END CLEARANCE
—SAVE on the SPECIAL low prices now in effect on remaining NEW 2 BEDROOM suites with attractive LOW PRICING starting at $33,900. Several floor plans varying from 980 - 1174 sq. ft., some with en-suite baths, complete with appliances, drapes, etc. Visit Display Suite No. 2 now while selection is at its best, open MON.-SAT. 1:30 - 4:30.
ALL REASONABLE OFFERS CONSIDERED.
After hour appointments by calling HERB McDANNOLD 658-8844 or 382-9191.

Reduced
To $31,900 (ML) — vacant — excellent one-BR suite, appliances, drapes, ensuite storage, etc. in popular and conveniently located Tigh Na Mara. View today by calling HERB McDANNOLD 658-8844 or 382-9191.

Rockland Square
Terrific central city location, executive quality Townhouses now under construction with Spring possession. English Manor styling, 3 BRs, 3 baths, fireplaces, all major appliances, etc. 8 left with 2 still available at $97,000. For details, viewing of plans and preselection call HERB McDANNOLD 658-8844 or 382-9191.

New-One Beadroom
Conveniently located to shopping and transportation; new appliances, drapes, carpeting, etc. Excellent value at $28,450 (MLS.) Flexible financing, use your B.C. 2nd, immediate possession. View by calling HERB McDANNOLD 382-9191 or 658-8844.

Canada Permanent
Trust Company

Park Pacific
Presents

ROYAL
WOODS

Another exciting development by
PARK PACIFIC
Apartments

These luxury units offer you the most value for your money.
A few exciting units still available.

Studio 1 bedroom	$31,000
1 bedroom and den	$38,000
2 bedrooms	$41,000
Penthouses from	$39,000

For more information
see our display ad
in the Financial section
of this paper.

1005-1009
MacKenzie
(by Quadra)
Open Daily 10-6
(except Sunday)

For special appointment
to view call
ROYAL WOODS, 479-1113
479-2115 479-8886 479-5413

Park Pacific Investments
383-4124

Whyte & Gower
Oak Bay Properties Ltd.
2227 Oak Bay Ave.
592-2407

CLARENCE HOUSE
139 CLARENCE ST.
$57,200

Only one at this most reasonable price. Beautifully decorated two bedroom, 2 full bathroom condominium home 1250 sq. ft. Including laundry room. Generous storage areas, swimming pool, sauna, swirl pool, covered parking. Easy access to this second floor suite. View anytime call HOWARD BLAKE 592-2407 or 383-4372.

SUITE 201 FAIRLYN
415 LINDEN
A larger than usual (over 1200 sq. ft.) 2 bdrm suite in excellent condition. Huge Master bdrm. 2 pce bath en-suite, Large storage adjacent. Small quiet block in fine residential area. Excellent financing available. Price $46,000. For appt. to view call HUGH YEREX 592-2407 or 479-8169.

CONDOMINIUM!
Dallas Road

Close to everything. 2 bedrooms main floor suite. Living room, dining room, kitchen with stove and fridge included. Ensuite off master bedroom. Covered parking. Asking price $43,900.
JULIE MANNESS
595-5171 477-6407
Canada Trust

TOP VALUE

An excellent buy — 3-bedrm, 1½-bathroom Townhouse in the popular Lakehill area. Good size living room, dining room with sliding glass doors to enclosed patio. Lots of storage. Only $42,900. Must be sold. Bruce Champion, 386-3585, anytime. Victoria Realty Ltd.

OPEN HOUSE SUNDAY 2-4:30 Number 44-477 Lampson St. Lampson Court. $31,000. 3 bedrooms, large living and dining area with wall-to-wall shag. 2 levels, clean and cosy. Close to all amenities. Children and pets welcome. Only $1,500 down. 382-7625.

2 BEDROOM NEW CONdominium, Top Floor University Park Terrace. Corner McKenzie and Gordon Head Rd. Price $42,500. (Including all appliances) Existing $30,000 motgage can be assumed. Phone 477-0787 or 477-9675 after 5 p.m.

258 CONDOMINIUMS and TOWNHOUSES

JACK MEARS
OAK BAY REALTY LTD.

"The Professional People"

Coast to Coast
Real Estate Service

2194 OAK BAY 598-3321
3618 SHELBOURNE 598-3344
ESQUIMALT
10 PER CENT CASH
Nearly 1200 sq. ft. on 2 levels. 3-bedrooms. 1 and one-half bathrooms. All appliances. Own outside entrance. Just $34,700. Vacant. Quick possession. Children permitted. Call: JOHN HOLMS at 598-3344.

904 HILLSIDE
ONE BEDROOM SUITES
ONLY 3 LEFT
$22,500
$23,000
$23,500
THESE PRICES COMBINED
WITH LUXURY FEATURES
MAKE THESE AN
IRRESISTIBLE BUY—HURRY!
VIEWING BY APPOINTMENT
ONLY
CALL BRIAN RIPLEY, 598-3321

PANORAMIC VIEWS
Overlooking the sea, Oak Bay and tree tops. One bedroom very different. Owner will trade for small home. $47,000. RALPH NEWTON-WHITE 598-3321 or 592-1981.

DELUXE CONDOMINIUM
CLOSE TO SEA AND PARK
This attractive suite has 2 bedrooms and 1½ bathrooms. The extra large kitchen includes garburetor, dishwasher and compactor. Ensuite washer and dryer eliminates the inconvenience of communal laundry facilities. Storage room also ensuite. Total area almost 1,200 sq. ft. Fireplace in Living room. Located in new building of superior construction on quiet street. Rec room, sauna and hobby room. Close to Beacon Hill Park and Dallas road waterfront. Existing financing of approximately $40,000 at 11% available. Full price $51,500. See this right away with JOHN BARNES 598-3321 or 598-4243.

MELTON
REAL ESTATE (B.C.) LTD.
912 DOUGLAS
386-7551

MUST BE SOLD
10¼ per cent MORTGAGE
Only $30,500. for this large deluxe 1 bedroom condominium on top floor in well kept building.
MILDRED STAPELLS 386-7551 477-4860

TOWNHOUSE
SWAN LAKE AREA
2 bedroom quality, 1½ baths, 2 private secluded patios, 2 parking stalls, grassy areas, 2 years old, storage shed—$43,900.
MILDRED STAPELLS 386-7551 477-4860

QUADRA AREA
3 bedroom deluxe townhouse over 1300 sq., ft. of living space. 2 yrs. old, living room has hearth fireplace, master ensuite, extra room. Laundry room. Double carport. Private fenced yard.
MILDRED STAPELLS 386-7551 477-4860

STRATA TITLE
½ DUPLEX — $39,500
3 bedroom, 2 story family home (4 yrs.) Living room with fireplace, large kitchen and utility room. Enjoy your own private yard. MLS 14200.
MILDRED STAPELLS 386-7551 477-4860

SPENCER
CASTLE

2910 COOK ST.
DANZO & FRANCO
HOLDINGS LTD.
384-4013

A UNIQUE LUXURY
COMPLEX
—4½ acres superb gardens.
—Guest house with 7 en ste bedrooms and reception facilities.
—Huge indoor swimming pool.
—6 storey steel and concrete apartment building.
—2 bedroom corner stes. 1345 sq. ft. luxury.
—Breathtaking views.
—Choice still available.

View by Appointment only
J. H. WHITTOME & CO.
LTD.
388-4271

MUST
SELL!
BEST BUY
TWO BR'S
$38,900!

SUPER CONVENIENT!
LOCATION, "LUXURY LEVEL" APTS., POOLS, REC. ROOM,

Two Car
Park'g!

CALL: KELLY DICKSON
477-1683
DICK BATEY, 592-4607
NORMAN ROSS AND
ASSOCIATES LTD.
440-1070 DOUGLAS, 382-6151

ESQUIMALT
3 BEDROOMS
$36,500

This 4-year-old condominium is located at 840 Craigflower. Immaculate condition and supeior decor is offered along with a large living rm., in-line dining area with balcony off, 2 bathrooms and storage room. Price just reduced for quick sale and includes stove, fridge, washer, dryer and all curtains and drapes. DON'T DELAY! Call ME, right away at:

BILL CARNEGIE
385-7761 24 Hrs. 652-3527 Res.
D. F. HANLEY AGENCIES LTD.

TOWNHOUSE
NEW--$48,900

3-bedroom unit, 1 block from water in Saxe Point area. Finished area, 1280 sq. ft. on 2 levels. 1½ bathrooms, separate laundry room, electric heat and hot water systems. Some sea glimpses from living room or extra large kitchen. Qualifies for government grants or mortgages. Call quickly so you're not disappointed. MLS 14095.

Dave Harding
385-7761 24 Hrs. 383-7716 Res.
D. F. HANLEY AGENCIES LTD.

OWNER LEAVING CITY, ONE year, two-bedroom condominium, top floor, harbour, city view. Sauna, whirlpool. Tastefully decorated. $38,700. 386-2391.

258 CONDOMINIUMS and TOWNHOUSES

Villa Royale

964 HEYWOOD AVE.
(Leasehold interest)

Overlooking
Beacon Hill Park
1 and 2 Bdrm. Suites
Starting at $20,400

IDEAL RETIREMENT
AMENITIES
—SAUNA
—SWIRL POOL
—ROOF LOUNGE
—WORK SHOP
—ADEQUATE PARKING

Excellent financing at 11%
if required

Open from 1:30-4:30
(EXCEPT SUNDAYS AND
HOLIDAYS)
SALES Office 384-2025,
SPECIAL APPOINTMENTS —
call: A. BEDFORD 592-2090 or L. HOGARTH 592-3537, 592-2407 ANYTIME.

Whyte & Gower
Oak Bay Properties Ltd.
2227 Oak Bay Ave.
592-2407

KARA
VISTA

2626
Blackwood St.
OPEN
1-5 P.M.
MON.-SAT.
ONLY
4
LEFT

$39,500 to $43,500

—All two bedroom
—Full fireplaces
—Average 1200 sq. ft.
—10% down to qualified purchaser
—11½% financing over 30 yrs.

F. G. CARVER
AND COMPANY
739 Fort
385-7324 or 388-9242

YORKSHIRE
HOUSE

935 FAIRFIELD RD.
OPEN DAILY
12 - 5 P.M.
(EXCEPT SUNDAY AND
HOLIDAYS)
BY APPOINTMENT
CALL JOHN CABELDU
592-2568

24 DE LUXE
APARTMENT
HOMES

1 only one-bedroom, $32,000
two bedrooms from $40,500
SUPERB LOCATION
QUALITY CONSTRUCTION
SPACIOUS ACCOMMODATION
DISTINCTIVE DESIGN
Don't be disappointed. View while a selection is available. Exciting suites with the accent on quality. Large living and dining rooms (some with bay windows), 2 bedroom, master ensuite with dressing area. Huge balconies (many have shperb views). Underground parking. Only a short walk to Beacon Hill Park and Downtown. Ask about Canada Trust's unique no-interest loan available on the equity in your present home.

CANADA TRUST
1537 Hillside Ave.
595-5171

ORCHARD
HOUSE

Studio from $20,000
1 Bedroom from $26,000
2 Bedroom from $35,000
Open 2-8 Daily
Saturday 12 noon — 6
Sunday 1 — 7
647 Michigan St
382-8231 382-8232

Condominium

This condominium is the only 2 bedrm. with seaview available on Cowichan Bay. Concrete and steel construction. For maintenance. Includes stove, fridge and drapes. Beautifully appointed. Ideal for young couples or retired people (no children). Qualified for C.M.H.C. mortgage. The two sundecks allow sun, all day. Lovely view of Salt Spring Island. Quiet but accessible. CONNIE WEYLER 592-1961 or SUE WARKE 479-7725 or 477-0141.

Canada Permanent
Trust Company

F. G. CARVER
AND COMPANY
739 FORT

TWO
BEDROOMS
DOWNTOWN

JUST 3 BLOCKS FROM DOWNTOWN, over 1,290 sq. ft. Large living room and dining room. Large balcony — quiet street. Immaculate thru-out. Includes sauna and covered parking. Priced to sell at $43,000 with 9% mtg. Payable at $127 per month.
CHRISTINE MILAN 385-7324 or 384-5336.

2-BEDROOM
CONDOMINIUM

Large rooms—over 1,100 sq. ft., all appliances included — underground parking, park like setting — close to University and Racquet Club — hospitality room, sauna, etc. (MLS) Priced at $43,485. For details please call:
386-2111 598-3611
386-2111 MIKE McKENNA 598-3611
MONTREAL TRUST CO.

STILL

A couple of fabulous view suites left for sale at the Cowichan Bay Arms, but choice is now limited. Prices from $24,000-$35,000. Viewing daily 2 p.m. 5 p.m. except Sundays. Quiet country living, but close to all amenities, and comfortable distance to Victoria. Phone Dick Achurch 748-2080 or 746-4367.
DOUGLAS HAWKES LTD.
990 Blanshard St., Victoria

2-BEDROOM CONDOMINIUM, brand new, by owner, close to all facilities. Fairfield area. 385-5026.

258 CONDOMINIUMS and TOWNHOUSES

WALTHAM
HOUSE

cr. Cook and Hilda
1101 Hilda Street

THE BEST VALUE
IN TOWN
2 BEDRM SUITES
PRICED FROM
$39,000

Ideal location. Close to shopping, buses, Beacon Hill Park.
OPEN DAILY 1:30-4:30
(except Sunday
and Holidays)
Eves Mon.-Fri. 6:30-8:30
Special viewing apts. Call
592-2407

Whyte & Gower
Oak Bay Properties Ltd.
2227 Oak Bay Ave.
592-2407

EXECUTIVE
CONDOMINIUM
NEAR VIC. GEN.
HOSPITAL
$63,000

EXCEPTIONALLY LARGE TWO BEDROOM ACCOMMODATION — QUALITY THROUGHOUT. IN ADDITION TO SPACIOUS LIVING DINING ROOM THERE IS BREAKFAST NOOK AND 16" MASTER BEDROOM ENSUITE. STORAGE ROOM ADJACENT TO SUITE IS A DECIDED ADVANTAGE. BEACON HILL PARK AND INNER HARBOR ARE BOTH WITHIN EASY WALKING DISTANCE. FOR FURTHER INFORMATION ON THIS LOVELY SUITE CALL MR. YELLS, 388-4271, RES. 383-5039.

J. H. WHITTOME AND CO. LTD.

Brand New
Executive
Professional
Large Deluxe
2 Bedrooms
Own Laundry

WASHER, DRYER, DISHWASHER, FREEZER, REFRIGERATOR, STOVE, BEAUTIFUL FIXTURES, 2 BALCONIES. MANY AMENITIES. CLOSE TO GOLF COURSE AND PARK. LOVELY BUILDING.

RENT TO OWN

CALL OWNER: 477-9778

EVERGREEN
HILL

1188 YATES ST.
ONE BEDROOM AND DEN
$39,900-$45,000
ONLY FIVE BLOCKS TO
CITY CENTRE
Tuesday-Saturday
1:00-4:30 P.M.
Westgate Realty Ltd.
Jim Ranson 388-9941

SUITE FOR SALE
RUDYARD
KIPLING

—2 bedrooms and 2 full bathrooms.
—Located close to Oak Bay Marina.
—Re-enforced concrete construction.
—Underground parking space.
—1218 sq. ft. of beautiful surroundings.
—Very large rooms.
—Lots of storage.
—Stove, fridge, dishwasher inc.
Offered at $67,000 for immediate possession. For appointment ph.
386-2111 E. W.PROKOSCH 477-2194
Office E. W. PROKOSCH, 477-2194
386-2111 R. KAISER, 477-6813
A. WESTGATE, 656-3423
MONTREAL TRUST CO.

$29,900
This excellent condominium has everything you need — large living room with sliding glass doors to sundeck, handy kitchen with stove and fridge included. 2 good size bedrooms, a 4-pce. bath, excellent laundry room including dryer and large storage area. Excellent financing. Call:
PETER TER VEER
384-8001 479-1588
The Royal Trust Co.

THE
EAST PARK

1050 PARK BLVD. (CR. COOK)

A DIFFERENT LUXURY CONDOMIUM ACROSS FROM BEACON HILL PARK. 2 BEDROOMS, 1½ BATHROOMS.
FROM $43,450
TRADES CONSIDERED
OPEN DAILY MON.-FRI., 1-5
APPOINTMENTS AT OTHER TIMES CALL 384-9335.
david burr ltd.
655 Fort St. 384-9335

Smith, Dobson
Estates Ltd.

"INVESTMENT"
STARTER"

Try your down payment, owner will carry balance on this very fine one-BR. condominium. Pool, sauna, workshop, games room are all pluses. Good location. $34,950.
384-1424 595-5446

SPEC. OFFER

This immaculate 2 bedroom condominium has spacious bedrooms (14.2x11.6 and 11.6x10.9). Deluxe wall to wall. Appliances are included. Short walk to Esquimalt sports and shopping. Asking $31,900. CHILDREN WELCOME. MLS 14541. VIEW NOW WITH DAVE GIBSON
Res. 388-5647 Office 388-9172
Farmers and Merchants Trust Company

OAK BAY

This prestige condo in a steel an concrete building close to the Marina, park and shops offers many amenities including underground parking. Corner unit with more windows than average make it bright and cheery. 2 BR, master with en-suite, in-line DR and LR and a kitchen with eating area. An excellent retirement home for a discriminating couple. To view please call HAZEL CAMPBELL at 592-0632 or 592-2431.

WHERE?

Do you find a top floor, 2-bdrm. condominium with beautiful views over city and mountains located within walking distance of downtown in a new building of masonry construction for only $38,000.
386-3231 D. R. NELSON 478-1847
BLOCK BROS. REALTY LTD.

258 CONDOMINIUMS and TOWNHOUSES

"THE AFFORDABLE ONE"

SOUTHPORT

1000 Esquimalt Rd.
MON.-FRI. 1-8 P.M.
SAT. 1-6 P.M.

30-UNIT
CONDOMINIUM

EXCLUSIVE
FEATURES

Large spacious kitchens
2 Bedrooms or 1 Bedroom + Den
1½ Baths Dining Area
Closed security parking
Recreation and Hobby areas

$37,900--$41,900
Good Mortgages Available

Do you like to spend your relaxing hours gazing out the window at tranquil scenery? Watch the float planes landing in the harbour, the freighters bound for far away places, the King of the Sea-Going birds soaring on the air currents, majestic snow covered mountains softened by the sun rising and setting on he tree tops, the twinkle of City lights at night,

THEN

Drive out Esquimalt Rd., right on Lampson right on Wordsley OR Contact

RICK KINNIS Bus 386-6796
Hm 477-9394

CONDOMINIUM
IS NOT JUST A
WORD

It's a style of living. Maintenance free living at its best. We have three listed, all in immaculate condition with the use of whirlpool, sauna, hobby and recreation areas. All are view suites. Give us a call to view these little gems!

1. Kensington Terrace — 1 bedroom plus den, dining room, extra large sundeck, dishwasher, fridge, stove and drapes included in the asking price of $38,900. MLS 14217.
RICK KINNIS 477-9394

2. Kensington Terrac4, Reduced $2,000. Spacious 2 bedroom top of the line building. Living room, dining room, wall to wall carpets in all rooms, 1½ baths, kitchen with dishwasher, stove, fridge, garburator. Extras of sauna, swirl pool, rec room and lounge. ONLY $40,500. Financing available. MLS 14598.
KEN WRIGHT 598-2183

3. 25 Government St. Tig-Na-Mahe Apts. — 1 bedroom close to Beacon Hill Park. Water view. Applaince and drapes included in the asking price of $32,900. All offers will be considered. MLS 14335.
DAVE TAYLOR 384-2718

WESTMONT
REALTY LTD.
386-6796

BRAND NEW
EXECUTIVE
PROFESSIONAL
LARGE DELUXE
2 BEDROOMS
OWN LAUNDRY

WASHER, DRYER,
DISHWASHER
FREEZER, REFRIGERATOR,
STOVE
BEAUTIFUL FIXTURES,
2 BALCONIES
MANY AMENITIES
CLOSE TO GOLF COURSE and
PARK
LOVELY BUILDING

AS LOW AS $2000 DOWN
BALANCE AS RENT

JIM COWLEY — 656-3675
BAYSHORE REALTY LTD. —
388-6424

1-BEDROOM
CONDOMINIUM

770 sq. ft. — good sized rooms close to University and Racquet Club — all conveniences park like setting. — MLS $32,660. For details call:
386-2111 MIKE McKENNA 598-3611
MONTREAL TRUST CO.

STRATA DUPLEX
BRENTWOOD
New 1050-sq.-ft., 3-bedroom, fireplace, large lot. 652-2401

BY OWNER, ESQUIMALT, NEW two-bedroom corner suite, sauna, whirlpool. 1074 sq. ft, $34,900. 384-2338.

263 GARAGES FOR SALE, RENT OR WANTED

WANTED: GARAGE SUITABLE for restoring car. 478-3848.

265 HOUSES WANTED TO BUY

Castle
Properties
Ltd.

RETIRED
SASKATCHEWAN
FARMER

Urgently requires three-bedroom home on not too large lot. Anything considered. Up to $90,000 cash. Ben Greig 598-3105 or 386-6164.

YOUNG COUPLE ARE LOOKING for a 4-bedroom home in the $45 to $50,000 range. If you can help them out call Tom Raig, 386-6164 or 385-1606.

NEEDS A JOB

Young man looking for a home to fix up. Must be $50,000 or less all cash. Urgent. Any area. Irene Dalziel, 386-6164 or 477-6380.

YOUNG COUPLE

Are tired of renting and are wanting to buy a two or three-bedroom home in any decent area up to $50,000. Call Chris Greig, 386-6164 or 479-7995.

INVESTOR NEEDS

Good family home close. Up to $60,000 CASH. If you can help, please call Chris Greig, 386-6164 or 479-7995.

ALBERTA
EXECUTIVE

Requires 3 bedroom home with full basement in area of new homes near Elementary school. Up to $65,000. Please call Freddy Starke 386-6164 or 479-3866.

CASH FOR YOUR
HOME

Investor will pay spot cash for any home, any area up to $45,000. Call GLENN NICHOLLS 388-6231 or 598-7689 (24 hrs.).
ISLAND PACIFIC REALTY

LOCAL PHYSICIAN

Requires 3 or more bedrooms. Within 10-mile circle in nice area. WILL PAY UP TO $95,000. Call: GERRY FINNIGAN 388-6231 or 479-1040.
ISLAND PACIFIC REALTY

265 HOUSES WANTED TO BUY

WANTED
Character homein Rockland, Oak Bay or Lansdowne Slope area. Must have master bedroom and bathroom on main floor. Price range between $80,000 and $100,000. If you think your home answers my client's needs and you are willing to sell, please phone JOAN HOPPER, 383-3789 or 385-8784.
DOUGLAS REALTY LTD.

ESQUIMALT

Two families anxious to find a 3 or 4-bedroom home in Esquimalt or Strawberry Vale. $60-$70,000 range. Financing no problem. Possession at your convenience. Please give us a ring if you are thinking of selling now or in the new year.
OFFICE—386-2911
JO LENNOX — 478-2563
MARILYN MOORE—478-2482
Homefinders, Wall and Redekop

CALL SHANE

For quick, thorough and reliable service in marketing your home, commercial or industrial property quickly call SHANE BEFURT, 477-4738 or 388-6231 25-hour service. Island Pacific Realty.

WANTED! WANTED!
We have several purchasers waiting for homes under $45,000. We sold 3 last week and have clients left over. Please call us if you are thinking of selling. Any area.
477-0191 ROMA NICOLL or 384-4827
JOHN MOLYARD
Royal Trust Real Estate Dept.

OAK BAY OWNERS
We desperately need homes in the Oak Bay South area. If you are thinking of selling, please call either:
477-0191 ROMA NICOLL or 384-4827
JOHN MOLYARD
Royal Trust Real Estate Dept.

NEEDED
2-bedroom home with basement for retired prairie farmer, will pay all cash. Please call TED CHARTRES 386-2955, Mayfair Realty.

PRIVATE
Wanted: older home suitable for rental. Immediate cash. 479-2209.

WANTED BEFORE END OF month, older home under $40,000. Will pay immediate cash. 652-1562.

WE BUY 2, 3 OR 4 BEDROOM houses. 479-8036.

WE BUY ESTATE PROPERTIES, 479-8036.

268 LISTINGS WANTED

JACK MEARS
OAK BAY REALTY LTD.

"The Professional People"

Coast to Coast
Real Estate Service

3618 SHELBOURNE 598-3344

ATTENTION PLEASE!!!
Practically everyone of our forty realtors knows several serious and genuine prospective purchasers for property. Additionally we have constant out-of-town referrals through our coast-to-coast affiliation. If you want to sell quickly and with the least invasion of your privacy, please cal 598-3344 right away. A few specific requests are:

Mr. and Mrs. B. require a three bedroom for occupation January 1 with or without basement, up to $48,000, within 5-mile circle. Call: JOHN JENKINS at 598-3344.

Within a mile of Simpson Sears. A two or three bedroom bungalow without a basement, on an average sized lot, up to $45,000. Call: KEES VAN DOESBURG at 598-3344.

House with charm and character and large reception rooms. Must be in a good area and priced to $90,000. If you are thinking of selling, call: MARKIE MUNN at 598-3344.

Authentic Tudor within 4-mile circle, 4-bedrooms, den, large kitchen and family room. Privacy. Price indication $100,000. Call: KEN PORTER at 598-3344.

Require a SxS duplex. Area is not of utmost importance as long as it is within reasonable distance of city centre and elementary school. 3 bedrooms one side — 2 other with basement would be satisfactory. Call: MARJ NAPPER at 598-3344.

Esquimalt, 2-bedroom home. With or without basement. Call: JOHN HOLMS at 598-3344.

A professional couple with one child require a 2 or 3-bedroom home with den, entertainment size living and dining room in South Oak Bay, up to $100,000 for the right property. Call: EDNA MACKENZIE at 598-3344.

I have three clients who want to live in Esquimalt very badly. One wants a lot. One wants a small retirement house with sea view. One wants a family home for 3 children. Call anytime. I live in Esquimalt. URSULA E. S. LA LONDE at 508-3344.

P.R. B
P. R. BROWN
AND SONS LTD.

My listings are all sold. I urgently require listings on the Saanich Peninsula of lots, homes and acreages. If you are thinking of selling and wish to obtain the best possible deal, please give me a call anytime.
AL VICKERS
385-3435 652-2257
P. R. BROWN and SONS
LTD.

LOST A HOME
BECAUSE YOURS
NEVER SOLD?

Don't take the chance of this happening again. Phone me first as I am able to arrange "NO INTEREST" interim financing to qualified home buyers. It is a simple straight forward plan.
(a) It enables you to complete your purchase of another home even if yours has not been sold.
(b) You receive CASH on the date of completion regardless whether your qualified purchaser's home has sold or not. These arrangements are also available to contractors, so you won't loose that sale. Phone today for further information.

TOM McCLUSKEY
595-5171 386-7320
Canada Trust

SHAWNIGAN
REALTY LTD.
Shawnigan Lake 743-5311
LIST YOUR
SHAWNIGAN, COBBLE HILL
OR MILL BAY PROPERTY
with
743-5311 JOHN ETTEMA 743-2607
743-5311 MARIE MALBON 743-5145
Call Collect Anytime

SINCERE
If you sincerely want to sell your house, please call:
JOE PERCIVAL
384-8101 477-8089
KNOWLES REALTY
LTD.

WANTED TO LIST
2 bdrm. full basement. Fairly new home with three unit parking area. Call R. KEELING 388-6231. Island Pacific Realty.

268 LISTINGS WANTED

LISTINGS WANTED
We have disappointed potential customers looking for duplexes. Give us a call if you have what they want.

WESTMONT
REALTY LTD.
386-6796.

FINANCING AVAILABLE. LET me sell your home or land — Allan Klenman. Town and Country Realty Ltd., 382-7276 or 592-9771.

271 LOTS FOR SALE

the Permanent

1125 DOUGLAS ST. and
3647 SHELBOURNE ST.

Oak Bay Border
Land approx. 80x120. Good location close to Oak Bay Ave. Potential possibilities. $37,500 EXC. SID HASLAM 477-1994 or GRAY LAITE 656-5267.

Seaview Sensation
3.49 acres on Gemini off Rocky Point Road. Juan de Fuca Straits and Victoria city views. Area of expensive homes. MLS $35,000. GRAY LAITE 656-5267 or SID HASLAM 477-1994.

Canada Permanent
Trust Company

BRENTWOOD

Fully serviced lot on corner of country cul de sac. Beautiful country views. Price reduced for quick sale.

$25,000

ERIC SPURLING 479-8663
GODFREY WALLS 656-4891
or 595-5171
Canada Trust

VANTREIGHT
DRIVE

a choice property facing the SEA, 240' frontage by 105' deep. well treed, level, could be subdivided. MLS 13844. $72,500 Call:
384-8124 MR. GREENE 385-0795
PEMBERTON HOLMES LTD.
1000 Government Street

Are You Ready?
.29 acre with creek at back of property. Suitable for duplex or large home. Located on Atkins Road in new cul-de-sac. Ready for building. Price $27,500. Call CONNIE WEYLER 592-1961 or SUE WARKE 479-7725 or 477-0141.

Canada Permanent
Trust Company

WATERVIEW
Large single family. Fully serviced lots located in Central Saanich. Priced from $24,000 with a reasonable down payment. We would also be pleased to discuss financing arrangements to assist you with building either for yourself or resale.
LARRY HADDON, 592-7735
B.A. REALTY LTD., 385-1431

SOOKE BUILDING LOT
Ideal site Over 1 acre backing on to River. Cleared for building. City water, hydro and telephone. A good buy at $23,500. RUTH or BEN BENNETT
598-3321 592-6257
JACK MEARS OAK BAY
REALTY LTD.

SHAWNIGAN LAKE
Treed lots, make down payment now, pay balance next July 1st, no interest on balance, will also carry mortgage if desired. Go to Shawnigan-Mill Bay Road, turn left 3 miles to Wallbank Road (white house has lots for sale sign on it). Turn left 1 block to Wilmot Ave. and left again. Phone Gordon 112-743-2911.
SHAWNIGAN ENTERPRISES

EXECUTIVE LOT
$26,900
Beautiful Brentwood Bay. Large sewered lot with creek, close to ocean—ready for you to build your dream house.
JEAN McMICHAEL
595-5171 477-9113
Canada Trust

SALTSPRING
Over 1½ acres with 110 ft. on St. Mary's Lake and 110' road frontage. Well priced at $34,900. New MLS.
TERRY SMOLLETT 656-5882 or
Mobile JL 3-8876
LES BOHER 598-1665 or
595-5171 388-6275 Pager 729
Canada Trust

METCHOSIN
2 ACRES
Seaview lots, some with city water, Mary Hill subdivision near Weirs Beach and Pearson College, from $31,500 up. 478-2563.

LOTS
builders we have single family lots ready for you to build on now! Call us for details of our financing arrangements.
TERRY SMOLLETT 656-5882
LESLIE BOHER 388-6275
or 595-5171 Pager 729
Canada Trust

SOOKE
85'x130' on quiet side road near village. $13,500.
SOOKE REALTY LTD.
642-5426
Bob George Florence Goldie
642-5670 642-3140

PRICE REDUCTION
½ ACRE
This idyllic, quiet, building site is in the very desirable Marigold Park area (no thru street). Sewer and water. $38,500. OFFERS INVITED.
477-9514 R. BUTLER 479-7994
PRINCIPAL PROPERTIES LTD.

INVEST IN MILL BAY!
Excellent, almost ½ acre lots — full serviced and ready to build on. Nicely treed, spectacular ocean views. Builders' inquiries welcome. Asking prices start at only $18,000. For more information call:
477-0191 KNUD SCHWER 478-8203
Royal Trust Real Estate Dept.

COOK-MAPLEWOOD
On Sewer, Approx. 50'x143'. Cook Street between Slater Place and Merritt Place. $26,000. M.L.S. Call SHIRLEY DAVIS, RITHET AGENCIES LIMITED, 382-4251 or 388-4872.

7500 SQ. FT. LOT IN ESQUIMALT suitable for stores and offices and suites.
TERRY SMOLLETT 656-5882
LES BOHER 388-6275
or 595-5171 Pager 729
Canada Trust

BRENTWOOD BAY
Steyys X Rd., large irregular sized service lot. Minutes to school, stores and fishing. $23,000. 652-2734.

BRENTWOOD BAY, LOTS ready to build on from $24,000. folding lots from $10,500. 652-1141. Frank Csinos 652-5528.

HIGHLY DESIREABLE ½-ACRE view lot close-in on sewer, $39,500. 383-2871.

BEST BUY — $18,900
A. Cohen 386-7721
Investors Syndicate Realty.

77X100 UNIVERSITY AREA. Call 477-4251. $28,900.

BROADMEAD, 90X170' LOT. 477-2853.

271 LOTS FOR SALE

BRENTWOOD

55x113.5. LOT Next to 963 GRILSE LANE. Nicely treed and close to water. ASKING $23,750. E. WILKINSON or O. DOUGLAS 382-4251 anytime. RITHET AGENCIES LIMITED.

YORKSHIRE PLACE — 2.3 acres treed lot with cleared building or mobile home site. $25,000, offers considered. Owner, 478-1975.

SPELL

IT

OUT

When you have something to sell, the easiest way to find a buyer is to spell it out in print! You do that by placing a low-cost Classified Ad in the newspaper, telling our readers what you have to sell. We'll help you today! Give us a call at 386-2121.

273 PROPERTY FOR SALE

1-3 ACRE FLORENCE LAKE, waterfront, $21,500. Phone 388-9935.

274 PROPERTY WANTED

URGENT!
Do You Have
A lot or land for rent or lease suitable for a Mobile Home?
WOULD YOU LIKE
To share it with me and earn extra revenue of about $90 per month. Call me at Robin Hood Sales, 478-9912 or write Box 4102, Victoria, B.C.

ALL CASH

We will pay you cash for one lot or more, suitable for building; or acreage of any size in Victoria area, suitable for development. Phone now Kasapi Construction. 386-6191.

WANTED

Lots for cash. ALSO: 2 bedroom, no basement home Gordon Head and Sidney. Phone Audrey Grimshaw 477-0141 or 592-2513.
Canada Permanent Trust Company

REQUIRED IMMEDIATELY

Lots, duplex lots, land for subdivisions, townhouses and apartments. Top prices. Quick decisions. Cash. Unicon Homes Ltd., 386-0130.

TWO ACRES ON PUBLIC ROAD in the Shawnigan Lake forest. Hydro. Owner may carry mortgage. Asking $19,900. Shawnigan Realty, 743-5311 or Res. 743-2607.

280 ACREAGE FOR SALE AND WANTED

INVESTORS
Here is your opportunity to purchase two fine parcels of land. The first parcel contains approximately 210 acres at an asking price of 0212,000. The second parcel contains approx. 101 acres with waterfront at an asking price of $200,000. Both these parcels are fine holding properties with great future potential. Call anytime:
Mark MacKenzie Bert Coles
595-4596 384-8001 592-3311
THE ROYAL TRUST CO.

7.3 ACRES
$34,900

On Otter Point Road — 5 miles from Sooke Village. Partially cleared. Some distant seaviews. Try your offer. MLS.
SOOKE REALTY LTD.
Bob George 642-5426 Florence Goldie 642-5670 642-3140

2 Acres--$25,000

New on market and priced for fast sale. Good building sites for view or seclusion. Metchosin's Rocky Pt. Road area near Pedder Bay Marina. MLS. PAT DOERKSEN, 478-3432 or 382-9191.
Canada Permanent Trust Company

NEARLY 15 ACRES
Peninsula. Only 10 per cent cash. Mostly cleared. Arable. $83,900. MLS. Call: JOHN HOLMS at 598-3344.

6 ACRES
Highlands. $32,900. Call: JOHN HOLMS at 598-3344.
JACK MEARS
OAK BAY REALTY LTD.

PARKSVILLE ACREAGE

46 Acres, all year creek, paved road, hydro, $110,000. 15 acres $40,000. 12 Acres with stream. $35,000. All beautifully treed. Owner will consider terms.
Mrs. Webb Res. 477-3095
Johnson and Co. 385-2471

BUILD A DUPLEX

I have a large lot for sale (approx. 1¼ acres) with a wealth of natural beauty including a clear year-round stream — only 15 minutes from city. Worth your investigation? It most certainly is! Priced at $28,900. Phone J. J. WILLIAMS, 386-2955 or res. 479-1163. Mayfair Realty.

HIGHLANDS
$38,900

10 lovely wooded acres on Millstream Lake Road with year round creek. Small building lot considered in trade. Freddy Starke 386-6164 or 470-3866. Castle Properties Ltd.

4 TREED ACRES
Metchosin. 406 ft. frontage on Rocky Pt. Rd. Year-round creek. Must be sold. $35,0000. MLS.
BILL MCCULLOCH
479-4487 385-2471
Johnston and Co. Ltd.

WATERFRONT — 3,000 FT. PLUS 40 acres, subdividable. Salt Spring Island. Price $135,000. Call 592-3920 or 386-6532. F. C. Hully Real Estate, 620 View.

FOR LEASE, SECLUDED WOODed acreage in East Sooke. Suitable for cabin. 592-7551 evenings.

285 UP-ISLAND PROPERTIES

FORBIDDEN PLATEAU
SKIERS CABIN
ONLY $24,000

Close to the main lodge — 4 couples can get together and for a small investment own this little piece of heaven. Call for further information:
JOYCE MILLER
384-8001 598-3776
THE ROYAL TRUST CO.

LOG HOUSE

In the Lake Cowichan district. 3½ miles west of Youbou. Large extremely well-built summer house for seclusion and yet just minutes away from the lakeshore provincial park. A guest cabin being completed on the adjoining lot. Both lots, log house and cabin — all for $56,000. Call Bob Mutukistna at 746-5461 or at the office:
NANAIMO REALTY (DUNCAN) LTD.
DUNCAN FINANCIAL CENTRE
DUNCAN, B.C., 746-6177

MILL BAY

Panoramic seaview on nearly ¾ acres. This home is brand new and ready to move in. Exceptionally well-built 1300 sq. ft. with 3 bedrooms, 2 fireplaces, sundeck and wall-to-wall carpets. Experience country living and seclusion with all the city conveniences. MLS. $65,900. To view call GLENN NICHOLLS or GERRY FINNIGAN 388-6231 or 598-7689 or 479-1040.
ISLAND PACIFIC REALTY

LADYSMITH AREA

Lovely 2-acre lot close to ocean and on a paved road. Very private. Should be good for trailer pad. Asking $16,900. Call:
PETER TER VEER
384-8001 479-1588
THE ROYAL TRUST CO.

DENMAN ISLAND
WATERFRONT

21.4 acres of beautifully timbered land with south-western exposure and suitable for subdivision with access from Lacon Rd. This prime property is being offered at (MLS 14115).
$75,000
DON ROBBINS
david burr ltd.
655 Fort St. 384-9335 384-9072 res.

HORNBY ISLAND

Beautiful half-acre lot partially cleared for building yet screened with tall trees for seclusion. Close access to beach. (MLS 14653).
$9,250
DON ROBBINS
david burr ltd.
384-9335 384-9072

DUNCAN

6.3 acres of fenced seclusion with modern 4-bedroom home. Large garden, fruit trees, asparagus, greenhouse, 5 mins. from town. Not in ALR. $92,000.
GRACE SMITH 748-8769
Block Bros. Realty Ltd. 746-4175

MAPLE BAY RD.
$16,900

Beautifully treed ½ acre lot. Min. preparation required for building site. Water meter is in.
ADELINE NICHOL
Homefinders, Wall and Redekop

QUALICUM BAY

24 acres with 440 ft. of ocean highway. Large commercial to highway, remainder ALR with pending rezoning of area. Complete with small store, gas pump, tourist cottages. Sacrifice price at $124,900.
386-3231 JOHN A. JOHN 477-8096
BLOCK BROS. REALTY LTD.

BY OWNER

Near Saltair-Chemainus. Panoramic view of the Islands from sundeck. Fully modern 3-BR — large LR and dining room. 2 F'places, full basement — plumbed, double garage-carport, large lot, sewer. CMHC mort., 7¼%. FP $55,500. Phone 246-4238.

COURTENAY

10 acres agricultural land on Tsolum with 3-bedroom house and outbuildings, 2 miles from Courtenay. 112-338-6380.

285 UP-ISLAND PROPERTIES

SHAWNIGAN REALTY LTD.
Shawnigan Lake 743-5311

$74,900
HOME ON 2.3 ACRES

Exquisite European style villa in the Mill Bay area — 2 storeys of beauty and sophistication. Does something to you — Impressive entrance hall, living room, dining room. Den, 4 bedrooms, 3 bathrooms. Superb quality throughout. ML 13355.

$69,000
3 LARGE BEDROOMS

4-yr.-old home on 2 acres in the Shawnigan area. Marvelous home if you have teenagers. Basement professionally developed. Recreation pool room, 2 bathrooms, 3 fireplaces, 3-car garage. Year round creek through the property. Nowhere can you get so much for your money. ML 14168.

$23,000
TWO COTTAGES ON ONE LOT

One-third of an acre with unobstructed lake view. Good swimming. Water supply available.

$29,800
THREE BEDROOMS

In the Village of Shawnigan Lake. Spacious no step home. Very large living room, modern kitchen, bathroom, good condition. Could be commercial.

$125,000
HOME WITH INCOME

1700 square feet of deluxe country home on 5½ acres. Fully completed basement suite rents out for $175 per month. A truly extraordinary new home. On the land are two rented homes. One rents for $200, the other will easily rent out for $300 upon completion. All together $8,100 income per year, plus 5 acres of usable land. Plus a fantastic home for yourself. A rich man's home you can afford.

743-5311 JOHN ETTEMA 748-2607
743-5311 MARIE MALBON 743-5145
Call Collect Anytime

RECREATIONAL LOTS
IDEAL FOR RETIREMENT
AND INVESTMENT

NORTH OF QUALICUM AT SHIPS POINT AND BUCKENEER BEACH have a number of very nice lots starting at $8,300 and up. Also have a 2-acre lot for $10,700.
DENMAN ISLAND — one and one and half acre lots close to beach, hydro and water system, $14,000 and up. Also a one-acrewaterfront with 160' frontage.
HORNBY ISLAND — good selection of ½-acre lots close to beach from $6,600 and up. Also treed waterfront lots. For more information or to view contact Dave McLaughlin personally at Nanaimo Realty Company Limited, Box 518 Nanaimo at 754-2311 or evenings 753-5847.

malahat realty ltd.

"A HOME-GROWN FOOD PRODUCER SPECIAL"

This 4.38 acre small holding has everything you need! A 16'x24' concrete floor barn with stanchion for cow and loose boxes, for pigs or calves: a chicken house and run: a workshop: fruit trees and vegetable garden with rich soil, and ample water to irrigate.

Plus a very neat and cosy three (3) bedroom, full basement home, with comfortable living room, dining room and TV room or fourth bedroom.
All this on a paved road in Mill Bay-Cobble Hill area. Within easy reach of Duncan or Victoria. Price $65,000.

To view by appointment only, contact Tom Burdge, 743-5525 or 743-9398.

NORTH MILL BAY

Where else can you buy over 1,000 sq. ft. of fully serviced living space for under $20,000?

This 24'x52' mobile home has 5 bedrooms, 2 bathrooms and large living room with kitchen, eating area and utility room on a 50'x80' lot rented at $45.20 monthly.

To view contact Tom Burdge, 743-5525 or 743-9398.

MALAHAT REALTY LTD.
BOX 40, MILL BAY, B.C.

VANCOUVER ISLAND
LAND SALE
PRICE FROM $9,900—½ ACRE
TERMS $90 DOWN $90 MONTHLY

Nanaimo — ¾ acre good soil just north of city centre, price $11,500.
Lantzville — ten miles north of Nanaimo, corner lot, village water, treed, price $10,500.
Qualicum — ½ acre, treed, price $9,900 just $90 down and $90 month including interest.
Tofino — waterfront ½ acre sandy beach, price $25,000.
Ucluelet — service block price, $7,000 term $70 down and $70 monthly.
For information phone or write Peter Koosterboer personally at Nanaimo Realty Company Ltd. Box 518, Nanaimo at 754-2311 collect or evenings 758-7771 collect.

NEAR DUNCAN

Desirable 10-acre farm on water and next to sewer. Beautifully renovated rustic type farm home, with FP, big kitchen and front room. Many outdoor buildings, fenced and cross-fenced — a must at $99,500.

ALSO NEAR DUNCAN

9.47 acres of farmland on water, in pasture, outdoor buildings, tractor, mower and 10 head of cattle plus winter supply of hay, 3-bedroom farm home. Only $85,000.
For further information on above call SALLY THOMPSON, 748-2654, or Block Bros. Realty Ltd., 746-4175.

PRINCETON
14 acres, 900 ft. Riverfront, $10,000

NANAIMO
Recreation Lot, Riverfront, $1,600

TEXADO ISLAND
34 Acres at $500 per acre

SAVORY ISLAND
Two good lots at $1,500 each.

OCEAN FRONT
160 acres, N. Vancouver Island, $28,000.

For more information on these and other properties please call or write Colin Munro, Victoria Realty Ltd., 386-3585.

MILL BAY

2 acres of magnificent sea and mountain view. This property is level and easily developed, within 500 ft. of a sandy secluded beach. Once you have viewed this property, you will agree that it's truly exceptional. Priced at $40,000 with terms. For details and to view contact Walt Hearn at 748-8186, eves. 743-2479.

290 FARMS FOR SALE and WANTED

COBBLE HILL FARM

20 acres, majority cleared and all fenced and cross fenced. Lovely 5-bedroom home with paved circular drive, first class barn, small chicken house, heavy duty shop (designed for gravel or logging truck servicing). 3 wells, plus rental trailer on property. Must be seen. Full price $162,000. For appointment to view call MICHAEL EVANS at 746-5171 or evenings at 748-9629.
H. W. DICKIE LIMITED
70 GOVERNMENT STREET
DUNCAN, B.C.
"WE SELL THE ISLAND"

FOUR 160 ACRE PARCELS OF beautiful farm land. Fronted by over a mile of highway 11. Approximately 50 miles from Winnipeg. Would make perfect hobby farm or holding property. $12,500 per 160 acre or $45,000 for all four parcels. 382-1424 between 5-7 p.m.

EAGLE REALTY LTD.
Box 1060 Parksville, B.C.
Telephone 248-6191

293 GULF ISLAND PROPERTIES

SALTSPRING LANDS LTD.
PENDER ISLAND

10 ACRES — A wooded retreat with a windy old house that would be ideal for weekend family fun. Only $32,500. Good terms.
WATERFRONT FARM
24½ acres, pastures, orchard, garden, beach, cove moorage, self-exposure, 1400 sq. ft. log home, out buildings, greenhouse, unlimited possibilities. $129,000.
1 ACRE W-F COTTAGE
155 ft. shallow pebble beach, sheltered moorage, 600 sq. ft. cottage, two bedrooms, sundeck. Power and phone. $49,500.
CALL COLLECT
MANFRED BURANDT
Pender Island 629-3271

GULF ISLANDS BUYS
ACREAGE AND WATERFRONT

Ruxton Island, 2 treed acres, close to sheltered moorage. $5,900. Treed waterfront. Asking $12,500. Owner desperate. Make any reasonable offer.
Mudge Island—5 acres, southern exposure, waterfront $34,500 with 10½ per cent mortgage. Waterfront lots from $12,500 and interior acre lots $7,200 with $720 down.
Protection Island — small cabin, wired and insulated, sundeck, etc. adjoining park. $9,950 cash. Waterfront $16,500 and $16,900 at $2000 down. For information and viewing phone Glen Galloway personally at Nanaimo Realty Co. Ltd. Box 518, Nanaimo at 754-2311 or evenings 758-5537 collect.

SALT SPRING ISLAND
2 brand new homes. Each on ½-acre lot. Water and sewer. Close to channel and lake. Construction soon completed.
1. $43,000. 3-bedrooms. Good floor plan. Fireplace in living room. Call: JOHN HOLMS at 598-3344.
2. $39,900. Hard to find anywhere under $40,000. And a new home at that! 2-bedrooms. Pleasant location. Call: JOHN HOLMS at 598-3344.
JACK MEARS
OAK BAY REALTY LTD.

NORTH PENDER ISLAND
$135,000 (EXCELLENT TERMS)

An outstanding view property (8.71 acres) with a western exposure and sweeping views over Swanson Channel and only 700 ft. from the oceanfront. A very cozy cedar home of about 1100 sq. ft. with a large sundeck and a 400 sq. ft. cottage. Both have been professionally built. The property offers division possibilities. For information and viewing PETER NASH at 598-3321 or res. 592-3473.
JACK MEARS
OAK BAY REALTY LTD.

PARADISE FOUND

7½ acres of prime Salt Spring Island — served by black top roads — power — short, fast numerous ferries to Victoria and Vancouver. This superb property has views of Sansum Narrows, Ganges Harbour and St. Mary's Lake, it is close by Vesuvius Bay — warm and sunny. It is subdividable and is offered at $65,900. Owners will look at all offers. Please call J. J. WILLIAMS for details, 386-2955 or res. 479-1163. Mayfair Realty.

SAVARY ISLAND

A fine recreational lot with a southern exposure just a few steps from the beach. A seasonally reduced price of only $3,000. MLS 13305.
WALLY HELLIESEN, 388-5555
B.C. LAND and INSURANCE AGENCY LTD.

The following persons have been appointed Official Agents for candidates nominated in the Electoral District of Oak Bay:
For Raymond Barrie Vickery, Margaret F. Hobbs of 801-360 Douglas St., Victoria, B.C. Retired.
For Sherman Frank Byas Carson, George Fordham Jones of 1777 Hampshire Rd., Victoria, B.C. Solicitor.
For Sarah Elizabeth Jameson, Michael James O'Connor of 919 Richmond Ave., Victoria, B.C. Solicitor
For George Scott Wallace, Albert Eudorus Helm of 668 Superior St., Victoria, B.C. Retired.
Peter Robbins
Oak Bay Returning Officer

MALASPINA COLLEGE
NOTICE TO CONTRACTORS

Sealed tenders are invited by Malaspina College Technical and Vocational Institute Council, Nanaimo, B.C. for:
Site Lighting
Malaspina College New Campus
Contract SW-2
Site Work
Tenders will be received up to 2:00 P.M. Friday, December 12, 1975 at the office of the Construction Manager:
Concordia Management
Company Limited
Site Office —
Top of Fifth Street
Nanaimo, B.C.
and those received to that time will be opened in public at 2:00 p.m. at Malaspina College, Site Office, across from the Army Camp.
Tendering Documents may be obtained at the office of the Construction Manager at the Site Office, New Malaspina College Campus, Nanaimo, B.C. after 2:00 P.M. Thursday, November 27, 1975.
Tenders must be filed on the form provided. The lowest or any tender will not necessarily be accepted. Bid Bonds for 10% of the tendering price must accompany each tender.
CONCORDIA MANAGEMENT COMPANY LIMITED.

MALASPINA COLLEGE
NOTICE TO CONTRACTORS

Sealed Tenders are invited by Malaspina College Technical and Vocational Institute Council, Nanaimo, B.C. for:
Elevated Wood Walkways
Malaspina College New Campus
Contract SW-1
Site Work
Tenders will be received up to 2:00 p.m. Friday, December 12, 1975 at the office of the Construction Manager:
Concordia Management
Company Limited
Site Office—
Top of Fifth Street
Nanaimo, B.C.
and those received to that time will be opened in public at 2:00 p.m. at Malaspina College, Site Office, across from the Army Camp.
Tendering Documents may be obtained at the office of the Construction Manager at the Site Office, New Malaspina College Campus, Nanaimo, B.C. after 2:00 P.M. Thursday, November 27, 1975.
Tenders must be filed on the form provided. The lowest or any tender will not necessarily be accepted. Bid Bonds for 10% of the tendering price must accompany each tender.
CONCORDIA MANAGEMENT COMPANY LIMITED.

MALASPINA COLLEGE
NOTICE TO CONTRACTORS

Sealed Tenders are invited by Malaspina College Technical and Vocational Institute Council, Nanaimo, B.C. for:
SUPPLY & INSTALLATION OF MISCELLANEOUS METAL AND ORNAMENTAL IRON
Malaspina College New Campus
Contract ME-10
Art, Music/Drama Buildings
Tenders will be received up to 2:00 p.m. Friday, December 12, 1975 at the office of the Construction Manager:
Concordia Management Company Limited, Site Office — Top of Fifth Street, Nanaimo, B.C.
and those received to that time will be opened in public at 2:00 P.M. at Malaspina College, Site Office, across from the Army Camp.
Tendering Documents may be obtained at the office of the Construction Manager at the Site Office, New Malaspina College Campus, Nanaimo, B.C. after 2:00 p.m. Monday, December 1, 1975
Tenders must be filed on the form provided. The lowest or any tender will not necessarily be accepted. Bid Bonds for 10% of the tendering price must accompany each tender.
CONCORDIA MANAGEMENT COMPANY LIMITED.

MALASPINA COLLEGE
NOTICE TO CONTRACTORS

Sealed Tenders are invited by Malaspina College Technical and Vocational Institute Council, Nanaimo, B.C. for:
PAINTING
Malaspina College New Campus
Contract ME-9
Physics, Math/Chemistry,
Environmental Science,
Art, Music/Drama Buildings
Tenders will be received up to 2:00 P.M. Friday, December 12, 1975 at the office of the Construction Manager:
Concordia Management
Company Limited
Site Office —
Top of Fifth Street
Nanaimo, B.C.
and those received to that time will be opened in public at 2:00 P.M. at Malaspina College, Site Office, across from the Army Camp.
Tendering Documents may be obtained at the office of the Construction Manager at the Site Office, New Malaspina College Campus, Nanaimo, B.C. after 2:00 P.M. Monday, December 1, 1975.
Tenders must be filed on the form provided. The lowest or any tender will not necessarily be accepted. Bid Bonds for 10% of the tendering price must accompany each tender.
CONCORDIA MANAGEMENT COMPANY LIMITED

LUNDS
926 FORT ST.
INTERESTING AUCTION
TUES. 7 P.M.
VIEW
Monday until 5 P.M.
Tues. until Saletime

8-PCE VICTORIAN MAHOG. DINING STE.
"KNECHTEL" 8-PCE. DINING ROOM STE.

SEVERAL NEW CHESTERFIELD SUITES
CARPETS-DRAPERIES
GEO. MAHOGANY
BOW FRONT CHEST
MAHOG. FOLD OVER CARD TABLE
HIDE-A-BED
GOOD QUALITY LIVING ROOM FURNISHINGS
BEDROOM SUITES & FURNISHINGS
BUNK BEDS
ORGAN-ACCORDION
TROMBONE-GUITAR
STERLING FLATWARE
CUT CRYSTAL—CHINA
DINETTE SUITES
Large Collection of RECORDS

MAN'S YELLOW SAPPHIRE & DIAMOND RING
18 K GOLD AND PLATINUM
App. Value $8,200
and OTHER JEWELRY

LUNDS AUCTIONEERS & APPRAISERS PHONE 386-3308

KILSHAWS
1115 FORT ST.
AUCTION

MORE
Very Fine American and
VILAS MAPLE
(Sprague & Carlton Pces.)
LIVING, DINING and BEDROOM

FRIDAY
at
7:00 P.M.

also
Clearance of the Morgan estate, as directed by The Royal Trust Co., and other consignments of fine furnishings.

Mahog.
DISPLAY CHINA CABINET
Cedar Chests,
Maple Tea Wagons, etc.
British India RUGS
DE LUXE REFRIGERATOR and RANGE 30"
DEEPFREEZE
(As New)
Inspect and attend another fine sale
KILSHAWS
AUCTIONEERS LTD.
1115 FORT ST.
384-6441

BOYS OR GIRLS
12 Years or Older

EXCELLENT BUSINESS OPPORTUNITY
. . . to have a profitable monthly income for a little spare time six days each week.

APPLICATIONS ARE NEEDED — for Colonist Newspaper Route Carriers living in or near the following City areas:

CEDAR HILL X Rd. to BLENKINSOP
CLOVERDALE to SAANICH RD.
GORGE to ISLAND HWY.
TRANS CANADA to HELMKEN

Each of these routes gives you monthly profits ranging from $60.00 to $75.00 or better, each month.

For Further Information
Call Mr. Elliott at the
COLONIST CIRCULATION DEPARTMENT
at 383-4111 or, better still, stop in at our
CIRCULATION OFFICE,
2621 Douglas St.
You will Receive Immediate Attention

The Daily Colonist

WAREHOUSE
FOOD STORES
3475 QUADRA ST.
BURNSIDE PLAZA
47 SONGHEES RD.
877 GOLDSTREAM, LANGFORD
OPEN EVERY NIGHT 'TIL 9
SAT. 'TIL 6
GIANT PRE-XMAS SALE
LANGFORD AND BURNSIDE PLAZA STORES OPEN 10 a.m. to 6 p.m. Sunday
We Reserve the Right to Limit Quantities.
Prices Effective Sun., Mon., Tues.
SUBJECT TO STOCK ON HAND ONLY

TURKEY
OVEN-READY 8-14 Lbs. Utility, While Stock Lasts 79¢ LB.
STEWING BEEF Lean, Grain-fed, Boneless, Grade "A" 98¢ LB.
FRESH GROUND BEEF 74¢ LB.
Meaty, Lean OX TAILS 39¢
Sunlight LIQUID DETERGENT 32-Oz. 87¢
Fresh Frozen Minute Maid ORANGE CONCENTRATE 4 6-oz. Tins 1.00
Maxwell House INSTANT COFFEE Large 10-Oz. 2.29
MIXED NUTS In the Shell WALNUTS, FILBERTS, ALMONDS New Crop 59¢ LB.
No. 1 Golden Ripe BANANAS 2 lbs. 39¢
Swing ORANGE CRYSTALS 4 3¼-oz. Pkgs. 79¢
Kraft MIRACLE WHIP Salad Dressing Giant 32-oz. 1.27

Canadian earns world tenpin title

MANILA (CP) — Cathy Townsend, a 38-year-old stenographer from Montreal, won the women's title in the 11th bowling World Cup Saturday night with a 540-509 victory over Hatieanne Morrissette of Bermuda.

Miss Townsend rolled games of 195, 184 and 161 for a 180 average. Mrs. Morrisette, 33, had games of 184, 144 and 181 for a 170 average. Each encountered problems in the final. The Canadian had four splits and two blows and her opponent was plagued by five splits and three blows.

The two reached the final earlier Saturday by winning the six-game semi-finals, Miss Townsend with a 1306 total and Mrs. Morrisette with 1161.

Lesley Potter of England was third with a 1128 total and Jacqueline Coudere of Belgium fourth with 1090.

In the men's division, Supote Peerasophon of Thailand took the quarter-finals lead by winning nine of 15 matches with a 204 average after trouncing Patrick Dinan of Ireland 244-170 in the final game. In second place, with a 202 average, was Benjamin Corona of Mexico.

Peerasophon had a total pinfall of 3291 and Corona 3256.

The men's field of 16 was cut in half for the second round of quarter-finals.

★ ★ ★

BRISBANE (Reuter) — Greg Chappell strengthened Australia's hold on the first cricket test against the West Indies Saturday with a brilliant innings of 123.

His performance gave the Australians a first-innings total of 366 — a lead of 152 — and then in 15 minutes before the close of the second day, the West Indies lost opener Gordon Greenidge while making eight runs. With nine second-inning wickets standing they are 44 behind Australia.

Chappell's 10th test century in his first match as Australia's captain marked his return to form in the international competition after a poor series against England earlier in the year.

In all, he batted for about four hour and hit 15 fours and two sixes. Eventually, he was sixth out and his dismissal started a batting slide in which the last five Australian wickets fell for only 16 runs.

★ ★ ★

JOHANNESBURG (AP) — Dale Hayes retained his South African PGA title Saturday with final rounds of 62 and 67 for a six-shot victory over fellow South African Allan Henning.

Hayes, 23, clinched the $40,000 tourament with his morning round of 62 in the tournament that required a 36-hole finish because of a rainout Friday. The 62, which Hayes called his greatest round, was accomplished despite a one-stroke penalty.

That round, coupled with the closing 67, gave him a 72-hole total of 266, 14-under-par and six shots better than Henning.

Three more Solth Africans — Cobie LeGrange, 274; Gary Player, 275; Graham Henning 277 — finished third, fourth and fifth, respectively. John O'Leary of Ireland and Lee Trevino of the United States tied for sixth at 279. Trevino had been in contention early in the tournament, but closed with a three-over par 73.

★ ★ ★

MONTREAL ALOUETTE running-back **Steve Ferrughelli** underwent exploratory surgery Saturday to determine the extent of an injury to a knee sustained during last Sunday's Grey Cup game ... **Mike Byers**, a veteran

Sport digest

World Hockey Association rightwinger has been given his unconditional release by **New England Whalers** ... **Dave Philo** fired a one-over-par 71 to win the $1,200 top prize in the Florida PGA's Thousand Oaks golf tournament with a 54-hole total of 206. **Mark Shushack** of Thunder Bay finished at 208 to earn $800 ... Lightweight boxer **Roy Holloway** of Los Angeles died Friday night in Las Vegas after being knocked out in a fight two days earlier. Holloway struck his head on the press table when knocked through the ropes in the 10th round of a fight against **Maguel Mayon** ... **Hans Hinterseer** of Austria won the first major ski event of the season Saturday, a giant slalom race at Livigno, Italy, as favorites **Inegmar Stenmark** of Sweden and world-champion **Gustavo Thoeni** of Italy fell in the second heat. Top Canadian was **Keith Humphrey** of Calgary, who was 47th. **John Hilland**, also of Calgary, was 69th as only 75 of the starting field of 154 completed both runs.

One HOUR "MARTINIZING"® CERTIFIES THE MOST IN DRY CLEANING

Fresh as a flower in just one hour

8 LOCATIONS TO SERVE YOU

Ever notice how some people stand out in a crowd?

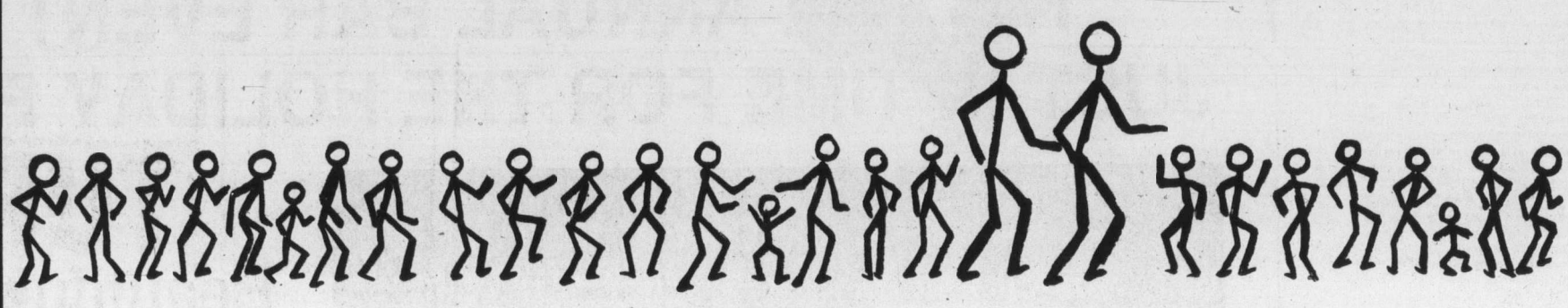

IN VICTORIA ELECT ANDERSON, David / O'GRADY, Terry

HEADQUARTERS: 388-6218

Inserted by the Anderson/O'Grady Committee.

OPEN 9:30 A.M. TO 9:30 P.M.
MONDAY through SATURDAY
DECEMBER 1 THROUGH DECEMBER 20 and 22, 23

the Bay Your Merry Christmas Store

A SOUND GIFT IDEA

The Sanyo Stereo System

A Christmas gift idea that is worth sharing with someone special. Featuring a solid state AM/FM stereo receiver specifically engineered for those looking for a receiver that combines a pre-main amplifier and tuner in one compact unit. 2x13 watts RMS continuous power, unlimited mike mixing, muting, loudness, mode, and tape monitor pushbuttons. And your Sanyo system comes complete with a stereo turntable with automatic return, S-shaped static balance tone arm and magnetic stereo cartridge, plus 2-way air suspension speakers with brown foam grill and handsomely styled walnut finish wood cabinets. Easy to hear reasons why the Sanyo stereo system is bound to keep on pleasing its new owners all year round.

$399.

Home Entertainment Centre

The Bay takes the Humbug out of Christmas

Use your Baycard, your good-for-so-many-things card.

TELEBUY 385-1311.

FREE CUSTOMER PARKING IN THE BAY
3-LEVEL PARKADE. 2 LEVELS OUT OF THE WEATHER

Hudson's Bay Company

the Bay

LOOKING FOR THAT SPECIAL GIFT FOR SOMEONE YOU LOVE?

Give a relaxing gift that helps fight minor muscle pains, everyday tensions and fatigue with heat and world famous Cyclo-Massage®

The NIAGARA®
747SS (SOLID STATE)
"Rolla-ssage™ Chair"

*Beautiful . . . Colors and Styles
*Cyclo-Massage Units
*Heat Built In
*World's Most Comfortable Chair

Mail Coupon Today

For free full color booklet or phone 385-1311, local 328. Niagara at the Bay, 4th floor.

YOU HAVE TO FEEL IT TO BELIEVE IT!™

Niagara at the Bay,
1701 Douglas Street, Victoria, B.C.

Please send me this information FREE-No obligation, of course.

Name _____
Address _____
City _____
Prov. _____ Phone _____

Copyright ©1975 Niagara Therapy Mfg. Corp.

Hudson's Bay Company

Quebec charge

Open-line questions 'planted'

QUEBEC CITY (UPI) — Quebec's opposition party has demanded an inquiry into a civil servant's disclosure that telephone callers paid by the government were monopolizing open-line programs with questions favorable to Liberal ministers.

Parti Quebecois leader Jacques Yvan Morin said his party was "astounded" at the disclosure by Andre Corbeil, a government-employed industrial promotion agent.

Morin demanded a parliamentary inquiry to ascertain the facts, including how many people in government were involved and how many persons and groups had been used.

He said the Parti Quebecois would file complaints with the Canadian Radio Television Commission and the Quebec Press Council after all the facts were in.

Thursday Corbeil, 53, said he had been asked by civil servant Charles Simard in September to be a member of the telephone team.

"During television and radio programs, especially in the case of thorny questions, we were to telephone the stations during the shows so as to keep the telephone lines so occupied by this group of friends favoring the good cause that, finally, with a few exceptions, only the calls made by the team would go through and, seeing the questions were given to us in advance, they would all be fovorable questions,' " said Corbeil in a statement.

Corbeil said he participated in two instances by asking questions of Industry and Commerce Minister Guy St. Pierre on a TV open line and of Municipal Affairs Minister Victor Goldbloom on Quebec station CHRC.

He said he kept Goldbloom busy for 30 minutes on the show's topic of mergers of municipalities. The incidents were in September and October.

Simard, 66, a semi-retired research officer for the Liberal cabinet, told newsmen he had been hired by Jean Prieur, Premier Robert Bourassa's executive secretary, to do research on radio and TV call-in shows.

He said his responsibility was to "test" the competency of questions phoned in on the shows and that "tests" were performed on the Goldbloom and St. Pierre shows.

He denied the intention was to plant questions on the shows.

Corbeil said it was his interpretation the operation rested on feelings that call-in show participants were frustrated persons calling to let off steam and wasting the minister's time, and that more intelligent questions should be submitted.

the Bay

MONDAY 7 P.M. to 9:30 P.M. SPECIALS

PERSONAL SHOPPING ONLY, PLEASE

BAUER CURLING SHOES

16.98

With leather uppers and assorted colors of black, white and blue with stripes. Broken sizes. Limited quantity, regular 24.98 pair.

Sporting Goods, Downstairs

DRIVE 'N' SAVE MOTOR OIL

2 QTS., 1.44

Case, 16.99

10W-30 quality oil. Limit 4 quarts per customer.

Hardware, Downstairs

BOYS' CORDUROY PANTS

1.99

100% cotton pinwale corduroy in navy, brown or green. Sizes 8 to 16.

Baymart, Downstairs

Hudson's Bay Company

OPEN DAILY 9:30 A.M. TO 9:30 P.M.
MON. DEC. 1 THRU DEC. 23 the Bay

annual event

Monday, Dec. 1 thru Saturday, Dec. 6. Monday, Dec. 8 thru Saturday, Dec. 13. Monday Dec. 15 thru Saturday, Dec. 20 Monday, Dec. 22 and Tuesday, Dec. 23.

Your Merry Christmas Store

THE ANNUAL BAR EVENT

JUST IN TIME FOR THE HOLIDAY FUN!

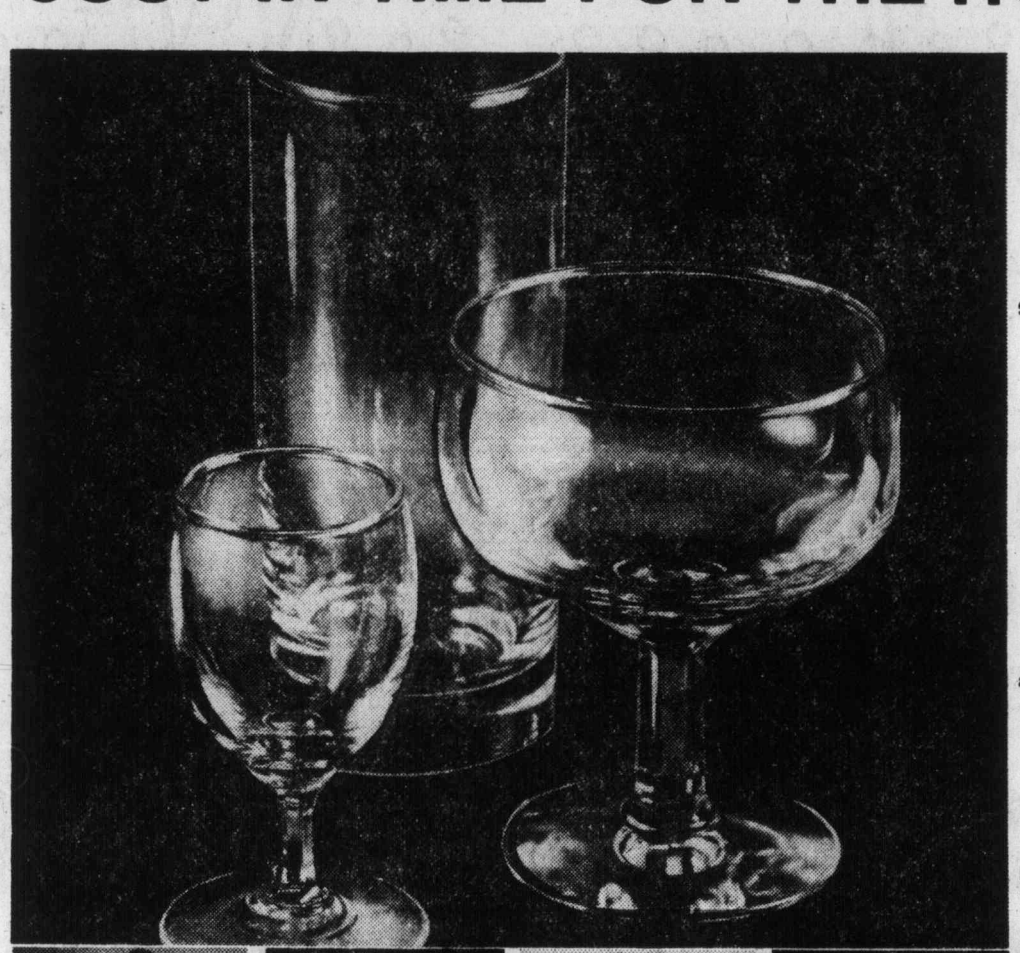

S1 Beautiful Brussels Barware

Beautiful glasses for your holiday entertaining. Choose from several styles: goblet, red wine, port wine, cordial, champagne.

a. 6 for 5.49

Also, high-ball or oldfashioned.

b. 12 for 6.49

S2 Wing Cork Screws
Made in Italy, this cork screw makes opening a wine bottle easy. Buy a couple at this low price.
1.69

S3 Raileye Tumblers
So handy for entertaining, these tumblers are made in Belgium. Stock up at this low price.
6 for 4.99

S4 Prado Tumblers
Beautiful tumblers, made by Libbey. Choose from two styles: high-ball or old fashioned. In box of 8.
8 for 7.99

S5 European Martini Set
So handy for entertaining, this attractive set has 6 7oz. glasses and a large 40 oz. pitcher.
24.99 set

S6 Scotch Tumblers
Beautifully designed glasses in high-ball or old-fashioned style. A bargain at this price.
12 for 6.49

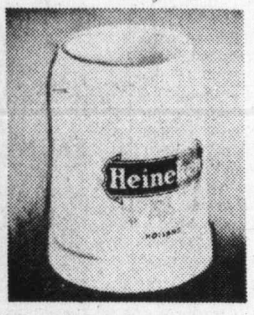

S7 Brewery Crest Steins
Choose your favourite brand of beer with these ½ litre ceramic steins. Pilsener, Heineken, Schlitz, Budweiser or Carlsburg. Drink up!
3.99 each

S8 Irish Coffee Glasses
Boxed and ready for giving, traditional glasses with shamrock decoration. Made in Belgium.
6 for 11.99

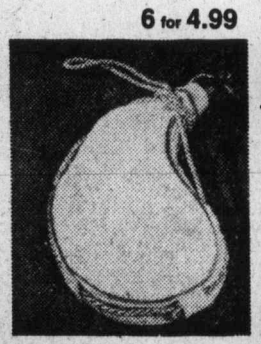

S9 Wine Skins
Great for winter sports, this wine skin is made of leather with 1½ liter capacity. Great gift idea.
3.99 each

S10 German Steins
Good-looking ceramic steins in a variety of colours. A super gift idea for a beer lover. ½ litre capacity.
9.99 each

S11 English Pewter Tankards
Traditional old style tankards of English pewter with glass bottoms. A great buy at this low price.
12.99 each

S12 Portable Ice Crusher
Invaluable for the host or hostess, this crushes ice quickly and easily. In white, avocado or harvest gold. Buy one soon.
16.99

S13 Handy Ice Bucket
This attractive ice bucket is done in mediterranean style with old map covering. A great Christmas gift idea.
9.99

S14 Automatic Jigger
This handy little gadget pours 1 oz. drinks automatically. Choose owl or lion head in pewter finish.
4.99 each

S15 Icelandic Punch Set
So pretty on a Christmas table, this set is made of good quality glass and consists of bowl, ladle and 12 glasses. Great gift idea.
12.99 set

S16 English Pub Style Steins
A great idea for beer drinkers, these steins have 20 oz. capacity and come in sets of 4, ready for giving.
4 for 3.88

S17 Pressed Crystal Tumblers
Choose from two lovely patterns of 24% pressed lead crystal. In high-ball or old-fashioned styles.
a. Villandry 6 for 15.99
b. Cheverney 6 for 14.99

China.

Hudson's Bay Company

Use your baycard your good-for-so-many-things card

TELEBUY 385-1311 *The Bay takes the Humbug out of Christmas*

Island
Financial Centre
435 Trunk Road
Duncan
Ph. 746-6181

The Daily Colonist.

Vancouver Island's Leading Newspaper Since 1858

Rain, high 4
★ ★ ★
Weather Details On Page 2

No. 292 – 117th Year | VICTORIA, BRITISH COLUMBIA, SUNDAY, NOVEMBER 30, 1975 | *** | 15c Daily, 30c Sunday

Snow buries Island

Winter landed its first heavy pnuch of the season on Vancouver Island Saturday night, delivering up to eight inches of snow.

The snowfall varied sharply by regions. By 9:30 p.m. eight inches (20 centimetres) had fallen on the Gold River highway and at Kelsey Bay. Campbell River had three inches (7.5 centimetres), and Duncan and Shawnigan Lake only a trace.

The Malahat had three inches and it was snowing heavily on the highway there at 9:30.

In Greater Victoria the predicted snowfall was just starting.

A resident of Derby Road in Cedar Hill reported seeing a lightning flash with the snow shortly before 9:30.

The snow swept in on the wings of disturbances from the Gulf of Alaska.

By Saturday afternoon there was snow on the

Continued on Page 2

—Rob Duffus photo

Barrett does his 'thing' for large audience

Travelling election show

Barrett draws 3,000

By JIM HUME
Colonist Reporter

Premier Barrett brought his travelling election show to Victoria Saturday night to play before a house of close to 3,000 people.

The gymnasium at S. J. Willis junior secondary was jammed with around 1,800 with more than a thousand crowded into a second auditorium to listen and watch the premier's now finely-tuned performance on closed-circuit TV.

As he has throughout the province, the premier joked with his audience, told the same stories about the purchase of Ocean Falls and the Princess Marguerite and silenced even the most vociferous hecklers with his final appeal for "loving and sharing, loving and caring."

And as in other parts of the province, the audience loved it.

"There was a time when the elderly folks of this province had to resort to eating dog food and jam to stay alive," Barrett said. "Thank God those days are gone forever. There was a time when an old age pensioner, having been given a medicine prescription by the doctor, just quietly put that prescription in their pockets because they couldn't afford to pay the druggist.

"Thank God those days have gone forever, too."

In the heady atmosphere of the constantly applauding crowd Barrett forecast that for the "first time since the founding of the social democratic movement in Canada, we're going to send NDP members to the Legislature to represent Victoria."

While the great majority of the crowd was obviously pro-NDP there were pockets of Social Credit supporters who failed in their attempts to throw Barrett off stride.

When talking of his parties accomplishments over the past three years one heckler shouted a rude remark.

"Don't you use Social Credit language at my meetings, came the quick reply.

During the now traditional question period Barrett was soundly berated by one questioner for doing so little for what he termed "the street children.'

"Sure you've helped the old people, but what about the kids still sitting in adult jails?" the man asked.

Barrett answered that it was impossible to undo in three years "the 20-years of mess left behind by Social Credit."

The questioner wasn't mollified, standing at the floor microphone he shouted Barrett down reminding him that he once promised that children

Continued on Page 2

Quakes rock Hawaii

HILO, Hawaii (UPI) — Two strong earthquakes, the second the most powerful to hit Hawaii in more than a century Saturday triggered an eruption in the Kilauea volcano, touched off landslides and

A tidal wave warning was issued for the B.C. coast Saturday morning but was cancelled in the afternoon, the Rescue Co-ordination Centre at Victoria reported.

swirled five-foot waves into the big island.

One camper was drowned and another disappeared when they were washed out to sea, nineteen others were injured and taken to a hospital.

Beaches around the island were evacuated, and there was a tidal alert.

Lava shot 100 feet into the air from the Kilauea volcano. Later there was still lava spattering along the east wall of the volcano's Halemaumau firepit.

Vehicles were ruined by

Continued on Page 8

Service possible Tuesday

Tentative agreement ends postal strike

By WARREN CARAGATA
Colonist Reporter

A tentative agreement was reached Saturday night ending the nation's longest postal strike, but West Coast union officials were not hopeful that the contract would bring labor peace to the Post Office.

The 30-month agreement, reached after a marathon 10-hour negotiating session Saturday in Ottawa, represents a major defeat for the 22,000-member Canadian Union of Postal Workers in its attempt to wring substantial monetary concessions from unyielding Postmaster-General Bryce Mackasey.

Larry Honeybourne, Vancouver staff representative of the union, said Saturday night in a telephone interview that postal workers could be back on the job as early as Tuesday morning.

Cross-country voting may begin today and will probably be complete by Monday.

"It will be ratified allright," Honeybourne said. "People are starting to get hungry." The strike began Oct. 21.

Both Honeybourne and Stan Darlington, president of the 220-member Victoria local, were doubtful that the agreement, providing a $1.70 an hour increase over the 30-month term, would bring "industrial peace" to the labor-dispute-plagued postal system.

"It's not going to create a very good feeling in the Post Office. People are going to be very bitter," Darlington said.

"I think Mackasey may find it's a pyrrlic victory in the end," the Victoria president said.

The government had a chance in this set of negotiations to win back the good will of the postal workers and "it lost the chance," he added.

But while Mackasey was successful in forcing the union to accept this "final" offer of $1.70 an hour over 30 months,

Continued on Page 2

—AP

Muldoon, supporters celebrate

New Zealand's conservatives score big upset

WELLINGTON, New Zealand (UPI) — The conservative National Party ousted the Labor Party from power Saturday in one of the biggest election upsets in New Zealand history.

Nearly complete results gave the National Party an overwhelming majority with 53 seats in New Zealand's 87-member House of Representatives, a gain of 21 seats.

The nationwide election, a nearly complete turnabout from Labor's 1972 landslide parliamentary victory, brought the business-farmer Nationals to power for three years.

"I am very humble in victory tonight, I can tell you that," national party leader Robert Muldoon said. He declined to disclose plans for forming a new cabinet.

The colorful National Party leader had predicted his party would gain large majorities in rural areas to make up for small labor majorities in the major cities.

Labor prime minister Wallace "Bill" Rowling, who carried his own seat by only 719 votes, conceded the election in a telephone call to Muldoon at 10 p.m.

Continued on Page 8

Bennett sets 'new deal'

By FRED CURRIE
Colonist Correspondent

● Bennett 'too busy' for TV debate, Page 49

NANAIMO — An enthusiastic crowd of about 500 Saturday night heard Social Credit leader William Bennett promise a new deal for municipal taxpayers.

Speaking at a party rally Bennett said municipal governments have been caught in the inflationary squeeze with major governments doubling their income while municipal governments have realized an increase of only about eight per cent.

He promised that a Social Credit government would provide a greater share of both federal and provincial income taxes along with resources and sale tax revenues and "municipalities would never again be faced with the large tax increases experienced in 1975."

Bennett also said he would improve ferry service between Vancouver Island and the Mainland by adding the Princess Marguerite to the fleet. He said the company set up by the NDP government to operate the Princess between Victoria and the United States would be discontinued.

Bennett said the number one job for the government after the election would be to renew the optimism which, he said, built British Columbia prior to 1972. And he promised an immediate repeal of the controversial Mineral Royalties Act.

Earlier in the day Bennett spoke in Duncan to a crowd of about 1,000 in the local high school.

After the meeting while speaking to reporters, he commented on Liberal leader Gordon Gibson's charge that he (Bennett) didn't have the courage to face the B.C. people in a television all-candidate meeting.

"The small parties are looking for any public forum they can get," Bennett said. We don't have the problem they have."

Muldoon rated very colorful

New Zealand National Party leader Robert David Muldoon is considered one of the most outspoken and colorful politicians in the country.

Muldoon told supporters Saturday his party's upset victory over the Labor government in national elections made him feel "very humble." But he is usually not quite so gracious.

He is known as a fighter, both on the campaign trail and in his personal life. He once punched a demonstrator outside a meeting he was holding with some fellow politicians.

His aggressive style has offended some voters but has probably won the support of even more. Elevtorial campaigns in New Zealand are usually lacklustre affairs, but Muldoon managed to polarize political feeling as never before.

As the leader of the victorious party Saturday, Muldoon is to become his country's next prime minister.

Born in Auckland in 1921, the former accountant entered Parliament in 1960, defeating Robert Tizard, now the country's deputy prime minister, who had to cast

Continued on Page 8

Private plane crash kills race champion

LONDON (UPI) — Graham Hill, 46, former world auto racing champion, was killed late Saturday in the crash of his private plane in thick fog on a north London golf course, police said.

Five other persons aboard were also killed, police said.

A police spokesman said the plane caught fire as it crashed, making identification of the victims difficult. But Hill's pilot's license and other personal effects were found among the weckage.

The twin-engine plane, owned by Hill, came down near the second tee of Arkley Golf Course, about two miles short of the Elstree Airport runway where the pilot was scheduled to land.

The plane was on a flight from Marseilles, in southern France.

Hill is survived by his wife Bette and childen Brigitte, Damon and Samantha.

He was the only man to achieve the "triple crown" of auto racing, winning the world Formula I drivers' championship in 1962 and 1968, the Indianapolis 500 in 1966 and the Le Mans 24-hour sports car classic in 1972.

The racing legend retired earlier this year after 176 Grand Prix races — more than any driver ever achieved.

Graham Hill
. . . retired this year

Hill, whose auto racing career spanned two decades, was England's most successful driver. He saw auto racing change its image from an open-shirted, devil-may-care amateur sport to a thoroughly professional multi-million dollar business.

During Hill's career, more than a dozen of his closest colleagues were killed. He himself cheated death in 1969 when he crashed at more than 100 m.p.h. during the U.S. Grand Pix at Watkins Glen, smashing both his legs.

Doctors said he would never race again, but six months later Hill was helped off his crutches into the cockpit of his car for the South African Grand Prix.

He never managed to recapture the speed that made him champion before the accident but it was not until earlier this year that he retired to run his own Formula I team.

Hill was born Feb. 15, 1929 in London, but did not learn to drive a car until he was 24.

"Once I knew how to drive, I had to race. There was nothing else in the world at that time," Hill said.

Inside

Slide prevention rushed in L.A. —Page 3

Giant yo-yo trial planned —Page 10

Cabinet 'revolution' near in Spain —Page 11

Professor advocates playing hookey —Page 15

'Food stock must double' —Page 48

Arts	34
Background	5
Books	26
Bridge	52
Butcher	35
Checkmate	36
Classified	50-61
Comics	40
Crossword	53
Entertainment	43-45
Family	33-38
Finance	6, 7
Movies	9
Names in the news	10
Outdoors	38
Sports	18-22, 24, 25, 27, 31, 63
Television	51
Travel	28-30
Week in records	43

What about Christmas?

500 Fund

"I'm home, Dorothy," the young man called to his wife as he came in the door.

"I'm in the kitchen, John," his wife replied.

He went wearily out to his wife, removing his light coat on the way. "This coat isn't much good in this weather," he said, "even when I walk fast."

"Any luck, dear?" his wife asked.

"Not really," her husband said. "I got some promises . . . sort of. They said they'd let me know if anyting came up but it didn't sound too hopeful."

John was forced to give up his job through ill health. He couldn't do heavy work any more. He had tried but each time it ended in his becoming ill and eventually running through his unemployment insurance.

Now that this form of subsistence had gone he was reluctant to go on welfare.

"What are we going to do about Christmas?" he asked.

"I just don't know," Dorothy replied. "I'm trying to make some warm clothing for the childhen. Even that is expensive. And I don't know what we'll do about Christmas dinner."

Dorothy looked at John. He was standing by the stove

Continued on Page 8

ANDY CAPP

From Page 1

Barrett draws crowd

would no longer go to adult jails.

"That's what you promised, but you haven't kept your promise," the questioner shouted.

As the crowd booed Barrett appealed for silence. "I can understand his anger," he said. "So should you."

The premier promised another questioner that the government's lease-to-purchase land program, designed to make residential building lots readily available, would be stepped up next year.

The program has been operating on an experimental basis in Fort St. John, Prince George and Powell River.

"Prince George is the model," Barrett said. "It has been a tremendous success there and it's gone well in Fort St. John but for some reason we've run into difficulties in Powell River because of the lack of availability of mortgage money."

Under the program citizens can lease serviced land on which to build homes with the option to purchase the land at a later date.

"We shall have our own financial institution operating by year end in cooperation with the Credit Unions," Barrett said. "And before the end of next year, if we are re-elected, we shall have the lease-to-purchase land program operating in just about every area of the province."

He also renewed his pledge to introduce legislation next spring to make it impossible for foreigners to own B.C. land.

One questioner wanted to know what the government's official stand is on the Trident missile base being built in Washington State a few miles from the Canadian border.

"My stand on nuclear weapons is well known," Barrett said. "I think anyone who advocates them or builds them is mad. I think the French are mad, I condemn the mad scientists of Russia, the mad scientists of China and the madness of the world.

"And I condemn Candians who sell nuclear reactors to other countries. The best way to change the world is not to just protest to one country, but become a political activist, get involved, get elected — then you can do something."

He indicated that while he might consider urging the Canadian government to protest the building of the missile base, his government would take no official action.

Barrett had been expected to continue his attacks on Social Credit leader William Bennett but apart from a few references to the "un-named politician who won't enter an un-named debate on an un-named TV network" he let Bennett of lightly.

Sharing the platform with Barrett were five local NDP candidates Charles Barber and Gordon Hanson, Victoria; Frank Mitchell, Esquimalt, Carol Pickup, Saanich and the Islands and Ray Vickery, Oak Bay.

From Page 1

Snow falls

northern Mainland coast and the West Coast of Vancouver Island.

The forecast called for snow to spread across southern Vancouver Island and the Lower Mainland overnight — and for rain Sunday morning.

Between 5 and 10 centimetres of snow were predicted for southern Vancouver Island, with more on the Malahat. Up to 5 centimetres of snow were forecast for the Lower Mainland.

The first snow came earlier this season than last.

The weather office at Pat Bay Airport recorded a trace last month — on Nov. 16.

Last year the earliest trace was recorded Dec. 26-27. The first measurable amount arrived last Jan. 7, and five days later came a 6.9 inch snowfall.

From Page 1

Postal strike

with no reduction in the present 40-hour work week, the union obtained major improvements in non-monetary issues.

Perennially thorny problems such as the use of non-union casual labor and protection from effects of technological change have been resolved and improvements won provisions for part-time employees.

Honeybourne said the chances of wildcat strikes throughout the new agreement were slim because the technological change and casual labor issues have been solved, but he warned there could be anotherpostalstrike could be another postal strike when the new agreement expires in 18 months. The union has been without an agreement since the end of last year.

Among the improvements in the union's contract:

- A cost of living clause providing a one cent an hour increase for every .25 rise in the consumer price index;
- A speedup of the union's grievance procedure;
- Double-time for work on scheduled days-off or statutory holidays;
- Protection of classifications, jobs and pay from effects of technological change, with unresolved problems settled through arbitration;
- A 20-cent an hour extra increase for mail-handlers, who now earn $4.02;
- A 22-cent an hour increase, to 40 cents, for in the night shift premium and a new provision of a 60 cent an hour premium for Saturday work and a 75-cent an hour premium for Sunday work;
- A successful attempt by the union to prevent the Post Office from reducing injury compensation from 100 per cent of salary to 75 per cent of salary after 130 days;
- A letter of understanding from Mackasey that if productivity increases over the next three months, either further monetary increases or a reduction in the work week will be considered, although Honeybourne said the union doesn't have much faith in letters of understanding;
- Removal of unfettered right by post office management to call in casual labor — one of the issues causing the greatest friction. Under the new agreement, the post office will first have to offer overtime to full-time employees, then offer extra hours to part-time workers and then justify use of casuals after those steps have been taken;
- Provision that part-time employees will be allowed seniority increases. Under the old agreement, part-time workers stayed at the lowest rate in the classification they were in, regardless of the duration of their employment in the post office. It will take part-timers twice as long to reach the maximum salary levels as full-time staff.

Darlington said the union's national executive realized that the government had no concern either for the public or for the postal workers, many of whom were in "desperate straits."

"The government did everything it could to break our union and weaken the effects of the strike," he said.

In the last several weeks, increasing numbers of union members were crossing picket lines to return to work, although union officials constantly complained that the Post Office was inflating the figures to give the impression that the strike was collapsing.

The 13 workers in Victoria who had crossed the picket lines, and others taking similar action across the country, may face expulsion from the union. Post office employees do not have to belong to the union but must pay union dues.

The end of the postal strike also means that about 16,000 letter carriers, laid off by the strike, will be recalled. The carriers have been receiving unemployment insurance.

One possible problem remaining is that the agreement must be approved by the federal government's anti-inflation tribunal.

The union had been looking for an increase of $2.73 in two years, with a reduction in the work week from 40 hours to 37½ hours. The present base rate is $4.34 an hour.

The strike was marred by a flurry of union-busting charges by the union, which claimed the post office had set up a "dirty-tricks department" to mislead the workers and the public about the effects of the strike.

gorde hunter

JOHN REYNOLDS, the Conservative MP for Burnaby-Richmond-Delta, told a Victoria audience the other night that the press is to blame for the continuation of the postal strike.

"The press," Reynolds said, "is one of the mediums in this country that can force the government to do anything."

Reynolds went on to say that the press should have forced the government to demand that workers be allowed to vote on the strike offer or to legislate the workers back.

I am therefore forced to reluctantly conclude John Reynolds is somewhat out of touch with reality and-or is still living in a much earlier time.

IT WOULD DO WONDERS for the ego if Reynolds was even partially right, but we miserable minions of the typewriter do not possess the clout he would attribute to us.

The proof of Reynolds' false theory can be found in back copies of newspapers from one side of this country to the other. There have been countless stories, editorials and columns calling upon the Trudeau government to put a legislative end to the costly postal strike. Some of them even used Reynolds' phraseology by "demanding" the government legislate them back to work.

Either Pierre doesn't read the papers of the land or Pierre doesn't subscribe to the Reynolds' "fear" of the printed word.

WITH THE EVIDENCE at hand, the latter explanation would appear to be the one that holds water. Trudeau has had an abominable press for the past two or three years, but Trudeau is still on the throne and still ruling with an arrogance that transcends the very real suffering that is taking place because his government refuses to govern.

John Reynolds attributes king-maker status to the press, but there are no king-makers today. Go back to the Thirties or even the late Forties and it was, with question, a valid argument. Papers like the Winnipeg Free Press, the Toronto Star, the Toronto Globe and Mail, had tremendous clout. They had the ability to sway an election, the ability to even control party thinking and policy making.

THE PRESENT B.C. election campaign will not be decided by any segment of the media or any collective thrust of the media. Some people, for instance, confer king-maker status on a Jack Webster, a Pat Burns, an Allan Fotheringham, a Jack Wasserman.

Complete rubbish! They are superb experts in their journalistic fields, entertaining and knowledgeable practitioners of the spoken and written word. But to suggest that any one of them could sway public opinion to the extent of electing any given individual, or, carrying it further, to sway the public into voting NDP or Social Credit, is simply not realistic.

Their job is to present facts and opinions and undoubtedly some of these facts and opinions will decide a certain portion of the vote.

BUT THE VOTING PUBLIC as a whole is far more sophisticated and knowledgeable today than it was just 20 years ago. Many of them are die-hard party members and workers. All the rhetoric in the world is not about to change their opinions on the subject at hand.

There is, however, a supposedly large percentage of uncommitted voters at this time. Some estimates range all the way up to 40 per cent, which seems like a high figure, but regardless, it is safe to assume the present uncommitted vote is, in fact, the key to the whole election.

Now as to this vote being swayed by the press, my guess would be that the uncommitted vote would be the hardest of all to sway.

BY THE VERY FACT they are uncommitted at this rather late stage of proceedings, seems to indicate they make up the careful, let-me-look-at-all-sides of the parties and issues, brigade. To them, the real gut issue might not surface until just hours before the Dec. 11 voting date.

One final point about the Reynolds' theory of an omnipotent press. If the proprietor of this space decided to mount an all-out campaign for the election of Liberal candidate Lee Jameson in the Oak Bay riding, Lee Jameson would probably not pick up more than a handful of extra votes. She is pragmatist enough to realize her chore in Oak Bay is an almost impossible one and no amount of free goodwill or advocacy is going to change that.

GETTING AROUND to another facet of this election — one I wrote a week ago — this disclosure papers of the various candidates. Once again I am shocked that so few of them have been filed at the clerk's office in the legislative buildings. As of Friday morning, the disclosure papers of but four candidates — Scott Wallace, Bill Bennett, Lorne Nicolson and G. H. Coleman — had been received in that office.

With 255 candidates seeking election and with the election less than two weeks away, it is pretty sad to think that only four sets of disclosure papers are on hand for public perusal — which was the whole idea of the Disclosures Act in the first place.

The Weather

Overcast with snow overnight, changing to rain in the morning. Winds fresh easterlies. Saturday's precipitation Nil Sunshine 3 hours 42 minutes. Recorded high and low at Victoria 1 and —4. Today's forecast high and low 4 and —2. Today's sunrise 7:43, sunset 4:22, moonrise 4:53 a.m. moonset 2:52 p.m. Monday outlook—Cloudy with a few periods of rain in the morning.

East coast of Vancouver Island—Overcast with snow overnight, changing to rain in the morning. Winds fresh southeasterlies. Saturday's precipitation Nil. Recorded high and low at Nanaimo 2 and —7. Forecast high and low 4 and —2. Monday outlook —Cloudy with a few periods of rain or snow.

West Coast of Vancouver Island—Cloudy with periods of snow, except mixed rain or snow in the morning. Winds fresh southeasterlies. Forecast high and low at Tofino 3 and —3. Monday outlook—Cloudy with a few periods of rain or snow.

North Coast—Periods of rain or snow on the coast and occasional snow over the mainland interior. Lows near 4, highs around freezing. Outlook for Monday—Cloudy. Periods of snow occasionally mixed with rain in the afternoon.

Extended outlook Tuesday through Thursday—Warmer with rain through midweek decerasing Thursday. Highs 7 to 13. Lows 2 to 7.

READINGS

	Max.	Min.	Prec.
St. John's	3	0	—
Halifax	2	—1	—
Fredericton	—1	—4	—
Charlottetown	—1	—3	—
Montreal	—3	—5	—
Ottawa	—4	—9	—
Toronto	4	—4	—
North Bay	0	—8	—
Thunder Bay	3	—1	.20
Kenora	—2	—7	3.6
Winnipeg	—6	—14	9.1
Brandon	—8	—15	9.1
Churchill	—17	—26	—
The Pas	—14	—20	—
Regina	—12	—15	3.3
Saskatoon	—13	—17	.5
Prince Albert	—13	—19	—
North Battleford	—15	—20	.3
Swift Current	—15	—19	1.8
Medicine Hat	—15	—18	2.5
Lethbridge	—15	—22	2.5
Calgary	—17	—22	1.5
Edmonton	—17	—25	.3
Cranbrook	—9	—17	—
Castlegar	—35	—19	—
Penticton	—5	—9	—
Revelstoke	—8	—18	—
Princeton	—10	—18	—
Vancouver	0	—6	—
Prince Rupert	—1	—6	—
Tofino	2	—3	.3
Comox	1	—4	—
Prince George	—14	—25	—
Williams Lake	—13	—15	—
Blue River	—12	—30	—
Kamloops	—10	—15	—
Dawson City	—20	—24	1.0
Whitehorse	—17	—24	—
Fort Nelson	—20	—57	—
Fort St. John	—17	—23	.3
Peace River	—17	—26	.3
Yellowknife	—26	—33	.3
Inuvik	—15	—21	.8
Seattle	1	—6	—
Spokane	—7	—16	—
Portland	3	—2	—
San Francisco	13	5	—
Los Angeles	15	5	—
Phoenix	12	6	4.3
Las Vegas	9	1	—
Chicago	12	2	—
New York	9	4	—
Miami	28	24	—

TIDES AT VICTORIA HARBOR

(Tides listed are Pacific Standard Time)

	Time H.M.	Ht. Ft.	Time H.M.	Ht. Ft.	Time H.M.	Ht. Ft.	Time H.M.	Ht. Ft.
30	03.15	7.2	05.00	7.0	11.30	9.5	19.00	1.8
1	04.40	7.8	06.40	7.6	12.00	9.7	19.45	1.0
2	05.25	8.2	07.30	8.0	12.45	9.7	20.40	.6
3	06.15	8.4	08.15	8.1	13.20	9.5	21.15	.5
4	07.00	8.5	09.00	8.1	14.00	9.2	22.00	.7
5	07.45	8.3	10.10	8.0	14.40	8.8	22.40	1.1

TIDES AT SOOKE

	Time H.M.	Ht. Ft.	Time H.M.	Ht. Ft.	Time H.M.	Ht. Ft.	Time H.M.	Ht. Ft.
30	00.15	7.0	04.00	6.6	10.40	10.4	18.30	2.3
1	01.15	7.3	04.30	7.0	11.05	10.7	19.25	1.5
2	02.25	7.7	05.15	7.3	11.55	10.8	20.10	1.2
3	03.15	7.9	06.30	7.6	12.35	10.8	20.55	1.1
4	04.15	8.1	07.45	7.7	13.10	10.5	21.35	1.3
5	04.35	8.1	08.50	7.8	13.45	10.1	22.05	1.7

TIDES AT FULFORD HARBOUR

	Time H.M.	Ht. Ft.	Time H.M.	Ht. Ft.	Time H.M.	Ht. Ft.	Time H.M.	Ht. Ft.
30	03.35	9.7	08.00	8.2	13.25	11.2	20.85	1.7
1	04.30	10.6	08.55	8.8	13.55	11.1	21.30	1.1
2	05.25	11.1	10.05	9.1	14.35	10.9	22.05	.7
3	06.15	11.5	11.00	9.2	15.15	10.7	22.50	.6
4	07.00	11.6	11.55	9.1	15.55	10.3	23.40	.8
5	07.40	11.5	13.00	8.8	16.50	9.8		

FEATURE VALUE

Silver-Plated Wine Goblets
made in Canada
SET OF 4 SPECIAL $31.95
SET OF 2 on footed tray SPECIAL $29.95
may be personalized with engraving
Easy Terms
CHARGEX
MASTER CHARGE
ROSE'S LTD.
JEWELERS
1317 DOUGLAS
Open Friday Night 'til 9

MUST BE SOLD!
All Books in our Bargain Room
SATURDAY and SUNDAY
8¢ each or 13 for $1.00
Open 7 Days and Nites A Week
Till 9 P.M.
Julian books
641 Yates Street Downtown

BUSINESS IS FANTASTIC
AT HONDA CAR CENTRE
PLACE YOUR ORDER NOW
YOUR HONDA CIVIC ARRIVING SOON

49.2 M.P.G. E.P.A. RATING
Priced at $3276 Delivered Victoria
HONDA Car Centre
Open Weekdays 9-9, Sat. 9-5
909 YATES 386-6707
Dealer Licence No. D-3060

JAMESON
LIBERAL
OAK BAY
MEET YOUR CANDIDATE
Come for Coffee
Tues., Dec. 2, 10:30 a.m.
1253 Victoria Ave.
Thurs., Dec. 4, 7:30-10 p.m.
2420 Lansdowne Rd.
Sun., Dec. 7, 2:30-5:30 p.m.
396 King George Terrace
Mon., Dec. 8, 7:30-9:00 p.m.
4544 Montford Cres.
CAMPAIGN HEADQUARTERS
2420 Lansdowne Rd. 598-4551
Inserted by Jameson for Oak Bay Liberal Committee.

IMPORTED GIFTS FROM ROUND THE WORLD
IN OUR FANTASTIC NEW ACCESSORY DEPARTMENT

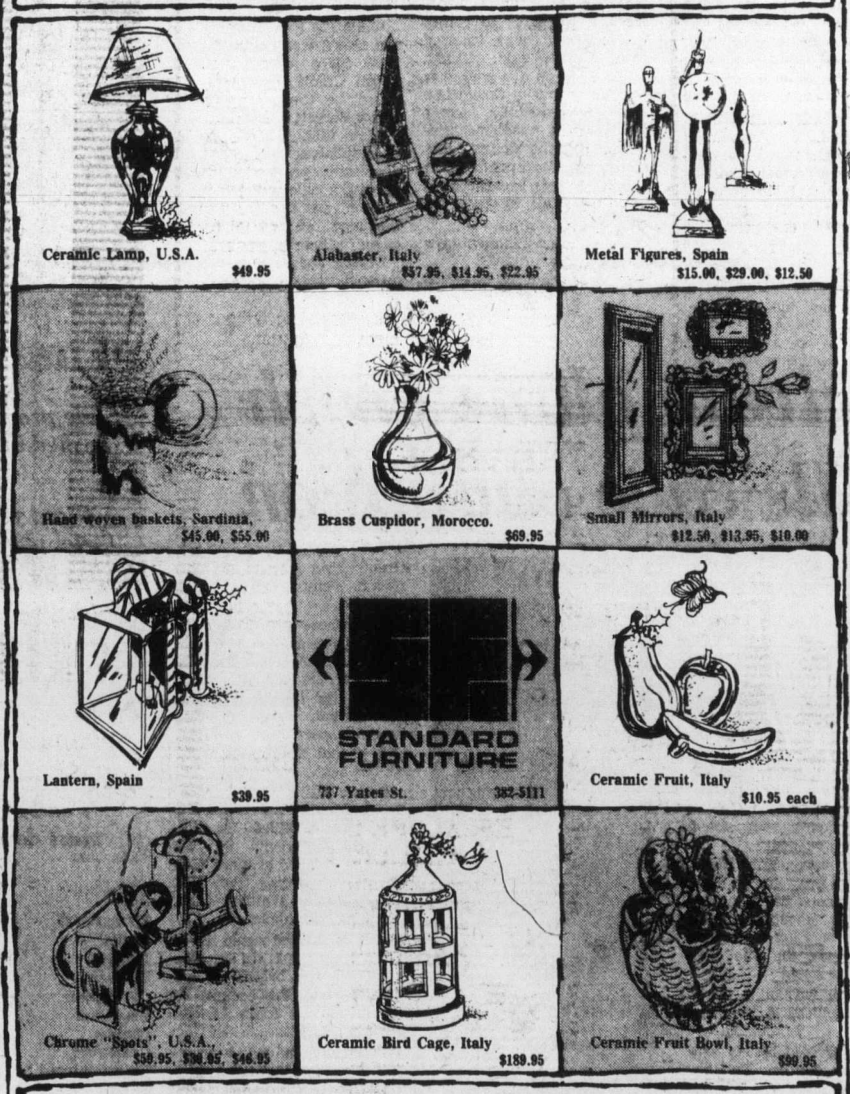

Ceramic Lamp, U.S.A. $49.95
Alabaster, Italy $57.95, $14.95, $22.95
Metal Figures, Spain $15.00, $29.00, $12.50
Hand woven baskets, Sardinia, $45.00, $55.00
Brass Cuspidor, Morocco. $69.95
Small Mirrors, Italy $12.50, $13.95, $10.00
Lantern, Spain $39.95
STANDARD FURNITURE 737 Yates St. 382-5111
Ceramic Fruit, Italy $10.95 each
Chrome "Spots", U.S.A., $50.95, $36.95, $46.95
Ceramic Bird Cage, Italy $189.95
Ceramic Fruit Bowl, Italy $99.95
So hurry down, Santa, and don't spare the reindeer!

This time Cook travels in style

Captain James Cook's return to Victoria next week will be quite different from his first visit to Vancouver Island.

His first stopover will be to the city's work yards on Garbally Road where he'll be measured for size and weight.

"We'll take the lid off him and take a good look at him to find what kind of pedestal he'll be standing on," Ainsley Helmcken, city archivist, said Friday.

Cook will make his return visit in the shape of a "heroic-scale" statue and will eventually take up permanent residence at the Causeway below the Empress Hotel.

Helmcken said the statue was to have been completed Friday and turned over to Air Canada for transportation from London, England, to Victoria.

"It took him more than two years to make his first voyage here (in 1778) and it'll only take him eight hours this time," he said.

The statue won't be standing on a high pedestal, Helmcken said. "We want people to look at him without hurting their necks," he said.

The statue, made in England, was commissioned by Mayor Peter Pollen at a cost of about $10,000.

The figure is an exact replica of the famous explorer, navigator and hydrographer. The material used is bronze-like, but more durable and cheaper than the real thing.

LANCIA... LUXURY BEYOND COMPARISON, AT A PRICE WITHIN YOUR REACH.

Lancia 1975. With a brilliant heritage of styling awards and road racing victories dating back to 1900. With glove soft interiors, mirror bright exteriors, astonishing performance.
Lancia Beta Coupe, and
Lancia Beta Sedan
Lancia.

Wide colour selecti available now.

LANCIA

Brian Holley MOTORS LTD.

3319 DOUGLAS AT CLOVERDALE 384-1161

Service and Parts Open 8-a.m.-9:30 p.m. Mon. thru Sat.

(Motor Dealer Licence No. D-3170)

Duncan slayings

Bail review hearing Friday

DUNCAN — A bail review hearing will be Friday in Nanaimo county court for Louis Pena, 28, of Mill Bay, charged with being an accessory after the fact in a double slaying near here Oct. 24.

Pena's legal counsel, Ralph Hutchinson of Nanaimo, has asked for the hearing to review a decision made in Duncan provincial court last week after two days of testimony.

Provincial court judge Paddy Bowen-Colthurst ordered at that time that Pena should be held in custody without bail in the Wilkinson Road jail until the preliminary hearing was held Dec. 15, to investigate the accused's connection with the murder of James Oldfield, 29, and girld friend, Mrs. Pamela Jones, 22, both of Duncan.

B.C. Fresh
SHRIMP MEAT
1-lb. containers. 2.50 lb.
Delivered. Minimum 10 lbs.
PHONE 478-4807

SOCIAL INSURANCE NUMBERS

Are You in Need of a Social Insurance Number?
Do You Need a Replacement Card?
Applications Are Available at Your UIC Office Or Canada Manpower Centre.

Unemployment Insurance Canada — Assurance-chomage Canada

Brothers convicted of armed robbery

PORT ALBERNI — Two brothers have been convicted of armed robbery and sentenced to two years less a day at the Vancouver Island Regional Correction Centre by Judge W. E. MacLeod in provincial court here.

Terry Warren Seitcher, 22, and his brother Seymour Thomas Seitcher, 18, were convicted of robbing Dick's Market on Oct. 18.

Two two had entered the store at approximately 8 p.m. and had forced the son of the owner, Edwin Wong, to give them the contents of the cash register — $56, at knifepoint.

Working with Wong's description of his assailants, the local RCMP detachment apprehended the two men shortly after the robbery at a Fourth Ave. residence, with the cash and knife on the premises.

Crofton man charged

DUNCAN — A Crofton man has been charged with attempted robbery in connection with a hold-up Thursday at the Payless gas station on the Trans-Canada Highway, north of here.

Frank Gordon Kraft, 21, of Crofton, appeared briefly in Duncan provincial court Friday, and was released on his own recognizance until March 2, when a preliminary hearing will be held.

The robbery was aborted, when a customer entered the gas station as a man was attempting to persuade the gas station attendant to hand over the money.

U.S. warned

PARIS (UPI) — Elliot Richardson, U.S. ambassador to Britain and President Ford's nominee for secretary of commerce, said the United States should curtail its deficit spending or face the possibility of "national bankruptcy."

Blind may hear 'walk' signals

Audible traffic signals are being considered for the downtown area as a result of a meeting between representatives of the blind and mayor-elect Mike Young.

The signals, which cost between $250 and $400 each, are connected to the Walk signals so that blind people can cross the streets without help.

Isabel Beveridge, Canadian National Institute for the Blind district manager, said one signal has been in operation for the past two years near the CNIB office at Blanshard and Fisguard.

That signal was installed on a trial basis, she said, and now it is hoped that the program will be expanded.

It emits a high-pitched beep when the Walk signal is on, and if there are two signals for both directions at the intersection the second signal is an interrupted beep.

"The signal isn't very noisy — it isn't a noise pollutant, but it is there for the blind to hear," said Ms. Beveridge.

The group which met Young has asked for signals to be installed at Yates and Douglas, Fort and Quadra, Blanshard and Pandora, and Douglas and Fisgard.

LOYD BURDON

PETER STANLEY

POC

Campaign Headquarters
1100 Yates Street
Phone: 385-2775

CONSERVATIVES ON THE MOVE IN VICTORIA
STANLEY AND BURDON WILL WORK FOR:

— an integrated range of health services so that appropriate level of care is available to meet specific needs of the patient.
— a program of financial opportunity for lower income workers.
— the protection of pensions with an escalator clause to keep pace with the cost of living.
— a program to supply low interest mortgages to house buyers.
— the number of cabinet posts would be reduced and their functions consolidated to present duplication and unnecessary government expenditure.

ON DECEMBER 11 CAST A POSITIVE VOTE!

STANLEY	X
BURDON	X

EATON'S downtown

Store Hours Daily 9:30 a.m. to 9:00 p.m.
Saturday 9:30 a.m. to 5:30 p.m.

Eaton's exclusive "Halo Cut" diamonds for the diamond connoisseur

Our designeers discovered the "Halo Cut," in which diamonds are polished on the edge to create a superior brilliance. Choose from engagement rings, marriage rings, solitaires, dinner rings, men's rings, each diamond circled in 14 kt. yellow gold with 18 kt. gold settings or all 18 kt. gold settings or all 18 kt. white gold. We insure all diamonds for one year against fire, theft or loss.

Diamonds, Dept. 215, main floor

The holiday season look . . . in Silfon by Escabeau. Loose and flowing styles of liquid-look polyester make co-ordinating a versatile fashion experience. Interpret the Escabeau mix and match look your way.

All in easy care, machine wash and dry polyester. Persian prints in hot pink and peacock blue, or emerald green and bright orange. Solids in emerald green and peacock blue. 8 to 18. a. Print halter 20.00, and print palazzo pants 20.00. b. Long-sleeved print shirt 19.00, solid short-sleeved skivvy 12.00, solid long skirt with tie 22.00. c: Print jumpsuit 35.00.

Sportswear, Dept. 246, floor of fashion

BUYLINE 388-373. Store Information 382-141. Store Hours Daily: 9:30 a.m. to 9:00 Saturday 9:30 a.m. to 5:30 p.m.

TALK TO DAVE BARRETT
MONDAY, 9:05 a.m. to 10:00 a.m.
DIAL C-FAX 1070

The Daily Colonist.
(ESTABLISHED 1858)

WE LEASE ALL MAKES CARS — TRUCKS
peter pollen ford

Damming

Results of study delayed

NORTH COWICHAN — Results of the provincial government's ground-water exploration study in this municipality, which was prompted by controversy surrounding the proposed damming of the Chemainus River, will not be available until late January.

Water investigation branch engineer Stuart Mould, who is supervising the exploratory work, has told the Colonist that "barring unforeseen difficulties it should be completed by the end of January."

Drilling of the last test well along the Chemainus River will begin next week, between the river and Mt. Sicker Road.

In March of this year, the department of lands, forests and water resources, with authorization from the Environment and Land-Use Secretariat, overruled a cabinet order allowing the district of North Cowichan to build the dam and suspended the municipality's right to take water from the river.

Soon after this decision was made, the minister, Robert Williams, announced that his department would conduct a complete study of alternative sources.

It was suggested at the time of his announcement that the study results would be available by November.

North Cowichan municipal council has been told by its engineering staff that unless other water sources are found by 1976, the municipality will be faced with severe shortages.

Mayor Gerry Smith said Friday that even if the provincially-sponsored study, estimated to cost more than $100,000, favored the dam, he would recommend to his council that it not go ahead.

"Unless we got financial aid from the federal and provincial governments, it would just be too much of a financial burden for the taxpayers," the one-time advocate of the dam said.

Before the suspension of water rights on the Chemainus River, the municipality of North Cowichan had spent an estimated $200,000 studying and testing a number of dam sites on the Chemainus River.

Council believes the government should reimburse the municipality for this outlay.

Gregory Churchill pouring tea; Lisa Lehr ironing

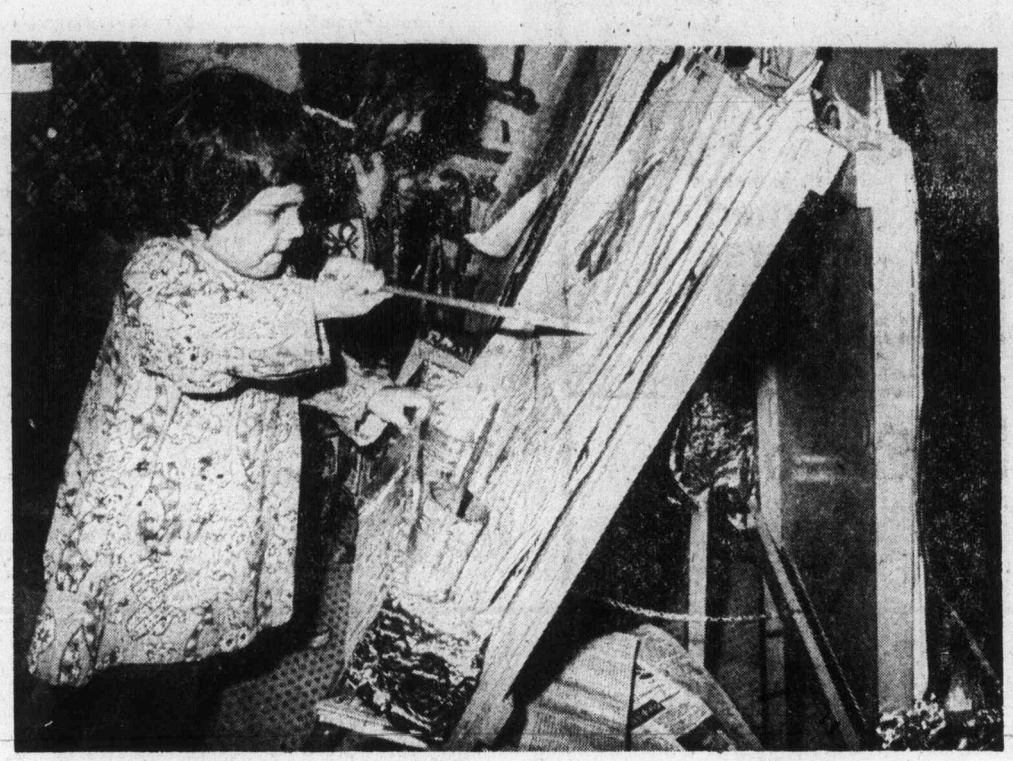

Young artists at work: Heather Howell, left, and Christine Cox

Topsoil riddle returns

Parksville group frustrated over soggy field

PARKSVILLE — Local recreation groups are frustrated, and ready to begin all over again on Parksville's athletic field.

The field used to be one of the best on the Island, well grassed and drained, but now the facility, located in the heart of Parksville's recreation area next to the community hall, the arena, the park and the beach, has a well-earned reputation as a rock-pile.

It appears that the problems began to occur when a member of the village council came and stripped all the top-soil off the facility sometime in the late 1960's, according to an investigation made by the Parksville Progress newspaper.

The field never recovered from that treatment, and in 1974 the village applied for and got a grant of about $5,000 from the Community Recreation Facilities Fund to improve the field

While new drainage pipe was laid in the field, the fill brought in to cover the pipe and improve the grade of the field was of very low quality, consisting mostly of rocks and clay. As a result, efforts to seed the field have been frustrated, and this summer the village plowed the whole thing over with an eye to getting a fresh start on it.

Efforts to determine just how much money was spent on the field have been unsuccessful, because, apparently, records of work on the project are either missing or inadequate, and the village has been unable to supply financial information on the program to the Parksville Recreation Commission which has been investigating the matter.

"We've stopped asking for explanations, or trying to find someone to blame," said Parksville Recreation Commission member Verne Huntley. "All we're interested in anymore is getting the field back into shape."

With the field being unusable many sports groups in the Parksville area have either died or been forced to hold their activities in Qualicum.

Candidates busy answering probing questions

By JOHN HENDERSON
Colonist Correspondent

PORT ALBERNI — Incumbenty MLA (NDP) for the Alberni riding, Robert Skelly, was kept busy answering most of the questions during an all-candidate meeting sponsored by the local chamber of commerce.

In his opening remarks, Skelly dealt with criticism of the government's operation of the ferry service by attributing any problems with the ferries to increase demand. He said the addition of the three new ferries coming into service next summer would alleviate most of the problems.

Any problem with the province's highway system, he said, could be traced back to the neglect and lack of planning of the Socreds before the NDP took office.

In reply to questions from the floor, Skelly said parity bond debt inherited from the Socreds, which Premier Barrett referred to as "instant debt," had been reduced to a level equal to revenue surplus. He admitted this was only due to international borrowing, but said the term loans made to date are much more preferable to bond debt.

He came out in favor of a regional college in Alberni, particularly one which would assist in training students for the forest and fishing industries.

Skelly would not agree that the placing of crown lands on the open market would help solve the housing shortage in the province. "First it would cost millions to service the land, and secondly most of it is bound up in tree licences granted years ago," he said.

On Indian land claims, he said that the provincial government was ready at any time to discuss the matter with the federal level, but as yet has not been able to set a time.

Social Credit candidate Charlie Haggard said that the highest priority in the campaign was the establishment of a solid economic base in the province.

Socred leader William Bennett had the qualities of leadership and management to accomplish this, he said.

Haggard criticised both the ferry service and the Port Alberni-Parksville highway. If elected, he said, he would make a concerted effort to effect improvements in both.

Questioned on his stand on a college here, he said he would favor it, particularly in the vocational area.

On housing Haggard said, since the provincial government controls over 90 per cent of the land in the province, it would be no problem to open up enough land to meet the needs of the people, at reasonable cost or by leasing.

Progressive Conservative candidate Bud Schroeder said that the issue of the election is not simply the arguments of two parties, but whether the people want good or bad government.

When he hears the many promises of the two parties that have been in power, he said, "it only occurs to me that neither of them have been able to cope with present day problems."

For instance, Schroeder said, neither had produced leadership in fighting inflation. Rather they had looked to the federal level in a "you-do-it-first" attitude.

On a question of Indian land claims, Schroeder said the conservatives' policy was to help the Indian people to take the matter to the courts.

When asked about the possibility of being able to write off the interest paid on house mortgages on income tax, Schroeder said such a plan was in the conservative platform.

Cecile McKinnon, the Liberal candidate, said that the two major parties in the campaign are running on a "negative basis."

The Liberals on the other hand have constructive programs in the fields of labour-management relations, housing, social reform and others to solve the province's problems in a positive manner.

"It is entirely possible to have social reform and free enterprise together," she said.

As a school trustee, Mrs. McKinnon is strongly in favour of a community college in Alberni.

Otto McDonald, runnung under the Communist Party of Canada banner, said that while he did not know much about small business, he was aware that today the small businessman had the same problem as the working man in being grossly overtaxed.

In addition, he said, small business is being crowded out by the big companies" which have pull with the government."

In answer to the question on Indian land claims, McDonald said all lands taken from the bands by the McBride commission of 1913 should be immediately returned to them. The commission had been nothing but "thievery", McDonald said.

Visitors plugged into community

By BILL SMITH
Colonist Correspondent

COURTENAY — One of 18 students spending a month in the Comox Valley as part of a Canada World Youth work experience project, is busy teaching French to children attending the Kozy Korner nursery operated by the Courtenay Recreation Association.

Lise Munger of Alma Lac St. Jean, is one of the group of nine Canadians and nine Indonesians participating in the program.

While Lise is busy assisting Mrs. Stella Phillips in the nursery, other members of the work experience team are at St. Joseph's Hospital, the Dairyland plant, the Courtenay Credit Union office and with the School District 71 special services division.

"You might say the visitors are plugged into our community," CRA program director Tony White said.

Prior to coming here the group spent a month in Ontario and they travel to Indonesia for four months after leaving Courtenay.

Lise, 18, who wants to become a lawyer, speaks highly of the program and says she is enjoying immensely working with the three to five-year-olds at the nursery school.

Mrs. Phillips, who formerly operated the Rainbow Nursery School here, runs a semi-structured program, "because I believe in children having manners and routines."

The new nursery opened its doors in September and its program is a complete reversal of day care programs.

—Bill Smith photos

Lise Munger, right, with Lyn Keath

Courtenay man 'lucky'

A Chilliwack woman won $100,000 in the final draw of the Lucky Leo lottery.

Bertha Gardiner, who could not be reached for comment, won the grand prize, while Don Provenzano of Vancouver collected the second prize of $10,000.

R. W. Carey of Courtenay won third prize of $5,000.

The British Columbia Lions Society for Crippled Children collected about $180,000 in the draw, excluding expenses and prize money.

Bennett plans Valley visit

COURTENAY — Social Credit Leader William Bennett will be visiting Courtenay and Campbell River Friday. He will be in Courtenay for about two hours before leaving for a major rally at the Campbell River junior high school at 8 p.m.

Trouble over stitches

KELSY BAY — An eight year old boy living in a deserted logging camp on an isolated point six miles south of Kelsey Bay with two other children and six adults were taken by RCMP chartered vessel to hospital Saturday for stitches after cutting his thumb.

Inhabitants of the cabins at Emerald Point flagged down a passing tug at 2:30 p.m. and their request for help was relayed to RCMP at Kelsey Bay.

RCMP took the child out of the camp by water as land access is almost impossible, a spokesman said.

The small group of people, who grow their own vegetarian food, according to the spokesman, is attempting to spend a winter in the isolated camp.

The boy cut his thumb while playing with an axe, he said.

Port Alberni given $500,000

Residents benefit from grant

PORT ALBERNI — After learning that its application for $500,000 grant from the provincial and federal governments had been approved, city council has announced that this year's Neighborhood Improvement Project grant would be applied to the North-port area of the city.

Ald. Mel Massey said that the area bounded by Burke Rd., Glenside Rd., Kitsuksis Creek and the railway track going through the area would be the boundaries for the project.

The one third of the grant from the provincial government will cover improvements in the recreational facilities of the area, while federal funds will be made available to upgrade roads, sewers and other deteriorating services.

The program also allows residents of the area to obtain low-interest loans for the improvement of their own properties.

A public meeting to explain the ramifications of the project to the residents and obtain their opinions on how the funds should be distributed will be held on Dec. 16.

More news of Island Page 14

Barge service launched

COURTENAY — A weekly freight barge service between Port Hardy and Vancouver will start operation Dec. 28.

Port Hardy mayor Brian Klaver said tentative agreements have been reached between the municipality, Shields Navigation of Vancouver and Port Hardy Industrial Estates Ltd., to provide the service.

The agreement includes negotiating of renewable nine-year lease of three acres of foreshore in Hardy Bay, purchase of a barge grid and leasing of a water lot necessary for the barge operation.

The service starts Dec. 28 with the first trip from Vancouver scheduled for Jan. 4.

With successful negotiations of the first agreement, council has indicated it will then sublet the three acre foreshore property to Port Hardy Industrial Estates Ltd., a newly formed company.

The barge ramp will also be sublet to the same firm.

"The ideal aspect about the whole transaction," Klaver said, "is that council will have control over all wharfage rates.

He said the agreements had been entered into with one thing in mind; reduced costs of goods and services in the North Island.

Surprise surgery sidelines Orr again

Bobby Orr

BOSTON (AP) — The career of Boston Bruins defenceman Bobby Orr was interrupted for a fifth time by knee surgery Saturday. It was the second time this National Hockey League season Orr had been put through surgery on his left knee, and it is expected to idle him for at least seven or eight weeks.

Don Cherry, coach of the NHL team, said: "If anybody can come back, I know Bobby can."

"I'm just sick about the whole thing," he said of the lightning-quick chain of events which had Orr on the team plane to Chicago Friday afternoon and under the surgeon's blade in Boston less than 24 hours later.

The coach said "there was no indication at all" that Orr was skating with torn cartilege in his left knee when he scored a goal and set up another Wednesday night in the Bruins' 6-4 victory over New York Rangers.

"That game in New York was actually the best skating game of the 10 since he has been back," said Cherry. "I really didn't know anything about it until he came to me on the airplane Friday."

Orr's complaint was a recurring pain in his left knee, which had undergone three of his previous four operations since the defenceman's career began in the 1966-67 season. Cherry suggested Orr get off the plane, which was moments from taking off, and visit Dr. Carter Rowe.

At noon Saturday, Rowe had completed the surgery-casting question marks on the future of the 27-year-old Orr who has won the league's Norris Trophy as top defenceman for the last three years and has won every major NHL award, including leading scorer.

Cherry tried his best to be optimistic.

"If there's anybody in sports that can come back from something like this, it's Bobby Orr," he said.

The six-foot, 195-pound defenceman had just recovered from the removal of bone chips in the left knee of September and returned to the Bruins 10 games ago. After a 4-2 loss to the Canucks in his Vancouver return, Boston had gone unbeaten in the next nine games with six victories and three ties as Orr scored five goals and added 13 assists.

Dr. Rowe said the recovery period this time would be seven to eight weeks. Cherry said no personnel changes were planned for Orr's absence, as the Bruins had five defensemen currently and Gary Doak is expected back from a wrist injury next week.

But Orr's newest injury made all the more significant the acquisition of defenceman Brad Park along with centre Jean Ratelle in the Nov. 7 deal that sent centre Phil Esposito and defenceman Carol Vadnais to New York.

Park, at his Chicago hotel, said: "I just hope that it (the operation) is done right and they give him time to come back so that he doesn't hurt it again. I hope I can do the job until he comes back, because he's a great inspiration to this hockey club."

jim tang

JIM GUSTAFSON, who had to be aware of growing pressure as the game wore on, raised a big cheer at Memorial Arena Tuesday night when he set up **Danny Lucas** for a goal near the end of the third period. That made it at least one point for the hard-working centre in each of the 23 games played by **Victoria Cougars** this season, and in the Western Canada Hockey League only **Bobby Clarke** and **Danny Gare** had consecutive-game streaks as long, and they became runners-up on Friday when Gustafson scored a goal and an assist against New Westminster Bruins. However, I tend to believe that Gustafson equalled the record here on Nov. 15 against the Bruins and broke it the next night in New Westminster. Gustafson had points in his last three games last season and his streak is actually 27 games long . . . But now he also has the record for one season . . . it's been reported that 28 U.S. college football players will average more than 100 rushing yards a game this year, and that 33 will have 1000-yards seasons. Best of the lot, pro scouts say, may be **Chuck Muncie** of the **University of California.** And don't let the spelling fool you, he is the brother of **Bill Munsey,** who played such a big part in the result when **B.C. Lions** won the Grey Cup in 1964 . . . the Western Canada Junior Lacrosse League has settled on a commissioner to succeed **Wally Donaldson,** but won't make any announcement until sometime this week, and then it could include the additional information that there will be some expansion. All that could be learned Saturday is that manager **Rob Reid** of **Victoria McDonalds** isn't moving from acting commissioner to commissioner . . . a fishing reel which features a patented Memory-Lok device is on the market. For fresh-water anglers, it enables them to cast back to the same distance and depth by moving a small lever which engages the Memory-Lok device . . . **Doug Clarkson** informs that his firm has contributed $208,552 to the O'Keefe Sports Foundation in three years. Most of it has been used to help sport through coaching clinics and the hiring of national coaches . . .

★ ★ ★

NEW ENGLAND WHALERS intend to put up "a long, hard fight" before paying the $100,000 fine assessed by the World Hockey Association for signing defenceman **Gordie Roberts** of the **Victoria Cougars.** Part-owner **Howard Baldwin** says "to have a hard and fast rule that you can't play professional hockey until you are 20 doesn't make sense." It not only doesn't make sense but keeping young adults from starting remunerative careers until they are in their 21st year still seems like a conspiracy to deprive them of rights not denied in other trades . . . Cedar Hill is certainly one of the busiest golf courses in these parts, reportedly averaging about 200 rounds a day. That makes one wonder what it is like to get a tee time at the Rancho Park club near Los Angeles. It was the busiest in the U.S. last year, registering 114,044 rounds — an average of 312 rounds a day, and that isn't counting the 22,000 nine-hole rounds played. The busiest month was June with 13,944 rounds for a hard-to-believe daily average of 466, a figure which would require 10 foursomes an hour for 12 hours. Six other courses in the Los Angeles area also had 100,000-round years with Santa Anita second at 110,585 . . . **Johnny Adams** is never likely to forget the day he wasn't able to get to Aqua Caliente race track from Santa Anita in time to keep his riding commitments. Getting whatever riders were available, all seven thoroughbreds Adams had been scheduled to ride reached the winners' circle . . . it's probably true that no records are safe but it's impossible to imagine that baseball records set by **Lou Gehrig** and **Cornelius McGillicuddy** will be surpassed. Gehrig was in the lineup for 2130 consecutive games, which would mean 13 years without a miss even with the current 162-game schedule. **Connie Mack,** who had three years with the **Pittsburgh Pirates** before taking over **Philadelphia Athletics,** was a major-league manager for 53 years. To better that, a fellow would have to start managing at 20 and last until he was 74, or start at 35 and last until he was 89.

★ ★ ★

VICTORIA COUGARS now certainly look ready to get into a three-way scramble for division honors. **Pat Ginnell** shored things up considerably with the deals which added goalkeeper **Murray Bannerman** and centre **Mike Will,** and with **Al Hill** coming on strongly, the Cougars have sound goalkeeping, and two high-scoring forward lines and a capable-enough third unit. Perhaps they can do it anyway, but they would have to rate as a serious championship threat if they can trade for a solid defenceman . . . **Rhys Davis** has some newspaper clippings which give him particular delight. They were forwarded by **John Cook,** a Washington State salmon fisherman from Gig Harbor, who informed in the accompanying letter that while on a Victoria holiday in 1973 he purchased a Minnow-Teaser because it looked as if it would work in Puget Sound waters. Cook used it for the first time in the Tacoma Elks Club salmon derby, and it caught him a 19:12-pound salmon, which was the biggest of the day and won him a new car. Cook then retired the Minnow-Teaser to his tackle box until the next Tacoma Elks Club derby. It scored again, this time getting a 24:8-pound salmon to win another new car . . . on the **University of Missouri** football team is a fellow named **Leo Lewis, Jr.,** and if you are a long-time Canadian Football League fan you'll remember how good his dad was . . . goalkeeper **Glen Bueckert,** who played for the Cougars two seasons ago, is now with **Trail Smoke Eaters** of the Western International Hockey League — and playing quite well . . . college football at the top level is still the best sports draw in the U.S. Michigan drew 689,146 fans for seven home games this year for a per-game average of 98,449. With 237,066 fans for their four road games and the Orange Bowl game coming up, the Wolverines are about to become the first football team to play before a million fans in one season . . . **Ted Reynolds** is reported among California honeymooners . . . Victoria is going to host the 1976 B.C. senior baseball championship with finalists from Quesnel, the Buckley Valley (northern B.C.), Vancouver and the Okanagan competing against two Vancouver Island teams, one from Victoria. The dates are July 30 - Aug. 2, and the Victoria league hopes to prepare for it by arranging an interlocking schedule with two Nanaimo teams and the Vancouver Metro league.

Carbon monoxide level high in domed stadium

PONTIAC, Mich. (AP) — Carbon monoxide levels during a recent football game at Pontiac Stadium were dangerous to persons prone to heart attacks, a heart disease specialist has testified.

Dr. Wilbert S. Aronow, chief of cardiovascular research at the University of California at Irvine, testified during a hearing on a suit to ban smoking at the new 80,000-seat stadium.

In tests at the domed stadium during a National Football League game, a scientist measured carbon monoxide as high as 65 parts per million. The average reading for a four-hour test is 35 ppm or carbon monoxide.

Aronow said the Environmental Protection Agency has determined that people should be xeposed to no more than nine ppm of carbon monoxide for an eight-hour period once a year.

Stubborn Hawks earn ninth tie of season

Chicago Black Hawks are one hockey club which doesn't believe that a tie is something like kissing your sister.

Two years ago, the Hawks won the National Hockey League's Western Division championship because they lost only 14 of 78 games. Other clubs won more games but the Hawks had 23 tie games.

Last season, the Hawks slipped a bit. They were only four victories below their record of the previous season, but there were a lot more losses because there were only eight tie games. And that left them six points away from the leadership of the Smythe Division.

Now the Hawks are percolating again—not winning that often, but not losing very often either. They extended their unbeaten run to 13 games on Saturday night by playing to a 4-4 stalemate with Boston Bruins, who are now unbeaten in 10 games.

Hawks won five of their first six games in their streak, but they have kept it going by tying six of their last seven games, and they lead the league with nine split-the-points games out of 23.

Bruins took the lead three times on two first-period goals by Greg Shepard and a scoring shot by Brad Park, then had to score the game's last goal to get the point.

Picking up another point moved the Hawks eight points ahead of St. Louis Blues and Vancouver Canucks, who share second place.

The Blues took an 8-2 pasting from the New York Islanders while the Canucks couldn't make it against Montreal Canadiens and went down, 6-4.

Canadians showed old-time tendencies against the Canucks. They were casual at times on defence and Ken Dryden, who had allowed only five goals in his last five games, was not as sharp as usual.

Canucks, who were outshot 44-22 for the game, took 3-2 and 4-3 leads but Canadiens took advantage of power-play chances to score the 4-4 and winning goals.

The winner came at 7:06 of the third period when Gary Smith deflected the puck between his feet with his left skate after Pete Mahovlich had tried to pass out front from the right corner.

Guy Lafleur regained the individual point lead with his 17th goal and 23rd assist, moving two points ahead of Bobby Clarke, who was blanked when Philadelphia Flyers played to a 1-1 tie with Toronto Maple Leafs.

Although only two goals were scored, the game produced 81 shots. Wayne Thomas of the Leafs was again a standout, blocking 42 shots and stopping the Flyers cold after the first period.

And things got worse for New York Rangers. Pittsburgh Penguins opened with a 24-shot first period and went on to record an 8-3 win with Jean Pronovost contributing his 13th and 14th goals and an assist.

In a late game on the Pacific Coast, the hard-to-predict Los Angeles Kings, who were trounced 7-2 by Washington Caps in their last game, embarrassed Buffalo Sabres 8-3.

★ ★ ★

BOSTON 4 CHICAGO 4

First Period:
1. Boston, Sheppard (10) 3:26
2. Chicago, Redmond (4) (Mulvey) 13:35
3. Boston, Sheppard (11) (Bucyk, Hodge) 16:26
4. Chicago, Boldirev (13) (Hull, Magnuson) 17:24
5. Boston, Park (5) (Cashman, Ratelle) 17:40

Penalties — Mulvey (C) 7:22; Hodge (B) 7:47; Redmond (C) 10:17; Park (B) 10:58

Second Period
No scoring.
Penalties — Park (B) 4:37; Gilbert (B) 8:13; NHull (C)16:59.

Third Period
6. Chicago, Hull (9) (Mulvey, Boldirev) 1:08
7. Chicago, Martin (11) (Koroll) 11:10
8. Boston, Schmautz (9) (Bucyk, Park) 11:32

Penalties — Park (B) 2:47; Bucyk (B) 8:31; Russell (C) 13:11.

Shots on goal:

Boston	16	4	4	—24
Chicago	12	7	12	—31

Goal—Gilbert, Boston: Villemure, Chicago.
Attendance—18,500.

DETROIT 5. KANSAS CITY 3

First Period:
1. Kansas City, Patrick (2) (Charron) 5:03.

Penalties — Johnson (KC), Polonich (D) 3:08, McKechnie (D) 5:34; Johnson (KC) 16:38; Maloney (D) (double minor) 16:54.

Second Period:
2. Detroit, Maloney (11) (Bergeron, McKechnie) 1:22.
3. Detroit, LaPointe (1), (Harper, McKechnie) 5:47
4. Kansas City, Rota (5) (Gilbert, Harvey) 9:16
5. Kansas City, Paiement (5) (Patterson, Patrick) 11:28
6. Detroit, Leblanc (2) (Hamel, Redmond) 19:43

Penalties — Polonich (D), Patterson (KC) 4:01.

Third Period
7. Detroit, Redmond (7) (Hamel, Grant) 2:40
8. Detroit, McKechnie (12) (Roberto) 19:16

Penalties — Nolet (KC), Polich (D) (majors), Bergman (KC), Roberto (D) 3:45; Maloney (D) 4:41.

Shots on goal:

Detroit	7	14	11	—32
Kansas City	7	12	6	—25

Goal — Rutherford, Detroit; Herron, Kansas City. Attendance — 9437.

PHILADELPHIA 1, TORONTO 1

First Period:
1. Philadelphia, Leach (13) (Kindrachuk) 15:19.

Penalties — Jim Watson (P) 0:20; Dunn (T) 4:15; Turnbull (T) 13:39; Bladon (P) 16:31; Stephenson (P) 17:08.

Second Period:
2. Toronto, Ferguson (2) (Thompson) 7:44.

Penalties — Goodenough (P) 5:25; Barber (P) 6:10; Williams (T) 8:38; Schultz (P) 14:41.

Third Period:
No scoring.
Penalties — Schultz (P) (double minor) 3:33; Toronto bench 5:16; Ashby (T) 8:57.

Shots on goal:

Philadelphia	15	11	17	—43
Toronto	11	13	14	—38

Goal — Stephenson, Philadelphia; Thomas, Toronto. Attendance—16,485.

WASHINGTON 3, MINNESOTA 5

First Period
1. Washington, White (10) (Joly, Monahan) 6:28
2. Washington, Pyatt (8) (Stewart) 6:54
3. Washington, Monahan (8) (Clement, White) 16:57
4. Minnesota, Goldsworthy (9) (D. Hextall, O'Brien) 18:53

Penalties—Plages (M) 4:31, Marson (W) 8:36, Brossart (W) 10:52, White (W), B. Hextall (M) (double minors) 13:45.

Second Period:
5. Minnesota, Cameron (2) (Bialowas, B. Hextall) 10:24
6. Minnesota, Goldsworthy (10) (B. Hextall) 19:19

Penalties — Bialowas (M) 5:25; Sather (M) 13:05; O'Brien (M) 16:57.

Third Period:
7. Minnesota, Talafous (4) (Bialowas, O'Brien) 4:31
8. Minnesota, B. Hextall (2) (Flesch) 17:19

Penalties — Labre (W), D. Hextall (M) (double minors), Hicks (M) (game misconduct) 1:26; Foster (W) 2:37; Hicks (M) 6:31; O'Brien (M) 8:01; Joly (W) 12:02.

Shots on goal:

Washington	7	11	7	—25
Minnesota	14	10	14	—38

Goal — Low, Washington; Maniago, Minnesota. Attendance 8242.

VANCOUVER 4, MONTREAL 6

First Period:
1. Montreal, Lafleur (17) (Wilson, Lemaire) 8:57
2. Vancouver, Blight (8) (Oddleifson, Snepts) 10:02
3. Montreal, Cournoyer (8) (Shutt) 10:45
4. Vancouver, Lalonde (1) (Richardson) 13:21
5. Vancouver, Dailey (2) (Lalonde) 18:38

Penalties — Lapointe (M) 16:36; Robinson (M) 19:23.

Second Period:
6. Montreal, Savard (4) (Robinson, Cournoyer) 3:22
7. Vancouver, Sedlbauer (10) (Oddleifson, Blight) 5:08
8. Montreal, Cournoyer (9) (Savard, Lafleur) 7:02

Penalties — Dailey (V) 5:52; Snepts (V), Mahovlich (M) 6:26; Robitaille (V) 14:22; Tembley (M) 16:47; Kearns (V) 20:00.

Third Period:
9. Montreal, Mahovlich (14) (Lapointe, Dryden) 7:06
10. Montreal, Gainey (4) (Jarvis) 19:35

Penalties — Vancouver team 2:14; Robitaille (V) 6:43; Savard (m) 11:25; Richardson (V), Roberts (M) 16:12; Lapointe (M) 17:55.

Shots on goal:

Vancouver	10	6	6	—22
Montreal	13	12	19	—44

Goal — Smith, Vancouver; Dryden, Monteal. Attendance—16,783.

NY RANGERS 3, PITTSBURGH 8

First Period:
1. Pittsburgh, MacDonald (10) (Schock) 1:52.
2. Pittsburgh, Schock (4) (MacDonald, Hadfield) 5:12.
3. NY Rangers, Esposito (9) (Marotte) 7:23.
4. Pittsburgh, Owchar (2) (Larouche) 17:05.
5. NY Rangers, Fairbairn (5) (Hickey, Marotte) 18:03.

Penalties—Greschner (R) 10:36; Stemkowski (R) 12:53.

Second Period:
6. Pittsburgh, Arnason (4) (Larouche, Blanchin) 4:37.
7. Pittsburgh, Pronovost (13) (Larouche, Stackhouse) 13:52.

Penalties—Stackhouse (P) 7:55; Hadfield (P), Hickey (R) 12:02; Greschner (R) 12:33; Schock (P) 15:58.

Third Period:
8. NY Rangers, Holland (1) (Tkaczuk) 0:41.
9. Pittsburgh, Hadfield (13) (MacDonald, Schock) 4:59.
10. Pittsburgh, Kelly (7) (Stackhouse, Pronovost) 13:36.
11. Pittsburgh, Pronovost (14) (Apps, Durbano) 16:44.

Penalties—Hadfield (P) 0:37; Collins (R) 4:51; MacDonald (P) 10:30; Vadnais (R) 14:19.

Shots on goal:

NY Rangers	9	13	8	—30
Pittsburgh	24	8	14	—46

Goal—Wilson, N Y Rangers; Plasse, Pittsburgh. Attendance—12,932.

ST. LOUIS 2, N.Y. ISLANDERS 8

First Period
1. NY Islanders, Westfall (10), (Drouin, Parise) 11:33.

Penalties—Irvine (SL) 1:11, Bob Plager (SL) 2:05; Wilson (SL) 10:52, St. Laurent (1) 13:50; Marshall (1) 14:53; Lewis (1) 17:23.

Second Period
2. NY Islanders, Gillies (9) (Harris, D. Potvin) 2:38.
3. NY Islanders, Parise (11) (Westfall, Marshall) 6:17.
4. St. Louis, Butler (2) (Sanderson) 17:37.
5. NY Islanders, Drouin (6) (D. Potvin, J. Potvin) 19:31.

Penalties—Wilson (SL) 8:35; D. Potvin (I) 9:45; Howatt (I), Gassoff (SL) (majors), Bob Plager (SL) (double minor, game misconduct) 18:38.

Third Period
6. NY Islanders, D. Potvin (10) (Trottier, Gillies) 1:10.
7. NY Islanders, MacMillan (3) (Westfall, Drouin) 2:26.
8. NY Islanders, Parise (12) (Westfall) 10:04.
9. NY Islanders, Nystrom (8) (St. Laurent) 13:20.
10. St. Louise, Berenson (5) (Plante, Thomson) 17:50.

Penalties—MacMillan (I) 9:25; Gassoff (SL) 19:50.

Shots on goal:

St. Louis	11	6	8	—25
NY Islanders	8	11	15	—34

Goal—Gratton, Johnston, St. Louis; Resch, NY Islanders. Attendance—14,865.

—Rob Duffus photo

Vic West edges Gorge-Molsons

Challenging for ball, Mark Robb of Gorge-Molsons attempts to stop Butch Foster (4) of Victoria West during Saturday's Vancouver Island Soccer League premier division match at Royal Athletic Park. John McGuire (14) of Vic West and Danny Green of Gorge-Molsons follow play. Foster and Greg Mellish scored goals in a 2-1 Vic West victory. George Hyne collected the Gorge-Molsons goal late in the first half to create a 1-1 tie.

New Cougar meets acquaintance tonight

Mike Will and Harvey Roy will renew acquaintances tonight when Kamloops Chiefs visit Victoria Cougars for a Western Canada Hockey League game at Memorial Arena.

One of the top-scoring centres in the league for the past two seasons, Will was traded to the Cougars last week by Edmonton Oil Kings and Saturday explained how, but for Roy, he almost joined the Victoria club about five years ago.

A fine prospect in the Fernie minor association, Will said he was invited to attend the Cougars' 1970 training camp by scout Bill Moore, father of former-Cougar Laurie Moore.

He was ready to report here when Roy, then coach of the Oil Kings and now manager-coach of the Chiefs, telephoned with an invitation to try out at the Edmonton camp.

As Cougars were still in the B.C. Junior Hockey League that season, Mike chose to try his luck with the Alberta club.

He didn't make the team for the next two seasons and when he finally cracked the lineup in 1972, Roy had been replaced as coach by Brian Shaw. Mike proceeded to play 201 league games for the Oil Kings over the next three seasons, scoring 98 goals and drawing 107 assists while taking only 67 minutes in penalties.

After his 47-goal effort in the 1973-74 season, the six-feet-two inch 195-pounder was drafted by Indianapolis Racers of the World Hockey Association as an "exceptional" or under-age player. His WHA rights were later dealt to Edmonton Oilers, the Oil Kings parent club.

Mike completed his junior eligibility last season and was a seventh-round draft choice of Pittsburgh Penguins in the National Hockey League draft.

He attended training camp with Hershey Bears, the Penguin affiliate in the American Hockey League, before reporting to the oilers.

Edmonton-coach Clare Drake recommended Will return to the Oil Kings to improve his skating and checking as an "overage" player but he lasted only six games before becoming discouraged and he asked to be traded.

It was two weeks before a suitable arrangement could be worked out but Mike, who didn't practice in that time, responded to the trade for rightwinger Rick Martin by scoring two goals and assisting on two more in his first two starts.

"I wasn't getting enough ice time in Edmonton," he said, "and (manager-coach) Pat Ginnell said I would be used regularly here."

Ginnell said Saturday he was impressed with the desire shown by Will and would continue to use him on a line with Al Hill and Curt Fraser.

"Mike has given us a second scoring unit and if it's more ice time he wants, he'll get it."

Game time tonight is seven o'clock.

In Saturday action, Kamloops scored two goals in the last 11 minutes to edge the visiting Calgary Centennials, 5-4, while Saskatoon Blades built up a 4-0 lead and hung on for a 4-3 win over Medicine Hat Tigers. It was the sixth straight loss for the Tigers.

SASKATOON (4) — Stan Gulutzan 2, Bruce Hamilton 2. MEDICINE HAT (3) — Don Murdoch, Gary Benson, Ron Areshenekoff. Attendance: 3453.

CALGARY (4) — Elmer Ray 2, Glen Wylie, Jerry Bancks. KAMLOOPS (5) — Mike Urquhart, Darrell Ferner, Al Young, Don Moores, Dave Hathaway. Attendance 2500.

★ ★ ★

WESTERN DIVISION

	P	W	L	T	F	A	Pts
Kamloops	26	19	4	3	141	88	41
New West.	25	17	5	3	130	86	37
Med. Hat	26	1	10	4	128	112	28
VICTORIA	24	11	10	3	104	105	25
Edmonton	20	7	11	2	94	89	16
Calgary	22	5	17	0	74	120	10

EASTERN DIVISION

	P	W	L	T	F	A	Pts
Saskatoon	24	15	5	4	136	88	34
Winnipeg	26	10	14	2	118	131	22
Brandon	23	9	10	4	98	94	22
Lethbridge	25	10	14	1	102	131	21
Flin Flon	23	7	13	3	87	144	17
Regina	22	5	14	3	82	105	13

Next games: Tonight — Calgary at New Westminster, Kamloops at VICTORIA, Saskatoon at Lethbridge, Regina at Brandon.

Mike Will

. . . helpful newcomer

Hockey scores

AMERICAN
Hershey 4, Springfield 0.
Providence 8, Richmond 5.

SASKATCHEWAN JUNIOR
Battlefords 10, Yorkton 5.
Regina Blues 5, Estevan 4.
Melville 5, Humboldt 5.

B.C. JUNIOR
Merritt 7, Penticton 5.

Pro basketball

NBA
Detroit 115, New York 110.
Cleveland 124, Seattle 108.
Golden State 112, Phoenix 100.
Milwaukee 88, Chicago 85.
Houston 99, Philadelphia 98.
Portland 130, Buffalo 115.

ABA
Indiana 111, Virginia 106.
Utah 136, St. Louis 100.
Denver 123, San Antonio 112.

Short route

PHILADELPHIA (AP) — Flower Mound, ridden by Robert Pineda, charged along the inside and overtook Sun and Snow for a 2½-length victory Saturday in the $34,000 Mademoiselle Stakes at Keystone Park. Sun and Snow finished three lengths in front of her stablemate, Funny Cat, in the race for three-year-old fillies.

WRESTLING
MEMORIAL ARENA
THURS., Dec. 4, 8:00 p.m.
WINNERS TAKE ALL!!
(No Disqualifications)
JIMMY SNUKA & DUTCH SAVAGE
vs.
PROF. LEWIS & SEIG. STEINKE
YASU FUJI vs. DEN. STAMP
Pat Kelly vs. Morse
Mike Kelly vs. Volkoff
Yagi vs. Ruffen
Tickets on sale at ARENA BOX OFFICE
384-1522
$3.50, $3.00, $2.50
Under 12, $2.00. Rush.

B.C. CANADIAN BANTAM FOOTBALL CHAMPIONSHIP
NORTH SHORE ARGOS
vs.
OAK BAY INVADERS
SUNDAY, NOV. 30 1 p.m.
ROYAL ATHLETIC PARK
$1.50 Adults $1.00 Students over 12 and O.A.P. 50c Children under 12

COUGAR Hockey
Sunday, 7 P.M.
Memorial Arena
Event No. 13
VICTORIA COUGARS
take on
KAMLOOPS
DENNIS FENSKE
CENTRE
Adults $300, Youths and Senior Citizens $1.75
Children Under 12 $1.25

Aussies reach final

TOKYO (AP) — John Newcombe of Australia moved into the final of a $100,000 international tennis tournament Saturday with a 3-6, 6-4, 6-2 victory over fellow Australian Tony Roche.

Newcombe, the defending champion, will meet another Australian veteran, Ken Rosewall, for the $15,000 singles title today.

Rosewall beat Stan Smith of the United States, 6-3, 7-5.

The women's singles final pits defending-champion Chris Evert of the U.S. against Francoise Durr of France, who beat Martina Navratilova of Czechoslovakia, 6-7, 6-2, 6-0.

Miss Evert, U.S. Open champion, defeated Olga Morozova of the Soviet Union, 6-1, 6-2.

Additional sport
P. 20, 21, 22, 24, 25, 27, 31 and 63

Sport today

BASKETBALL

12:30 p.m. — Women's Senior "A" exhibition, Victoria Home Lumber vs. University of B.C. Thunderettes, UVic old gymnasium.

2:30 and 4:30 — Victoria Women's League; UVic Juniors vs. London Boxing Club, First United Unitys vs. Senior "B" I, UVic old gymnasium.

FOOTBALL

1 p.m. — B.C. Bantam championship, Oak Bay Invaders vs. North Shore Argos, Royal Athletic Park.

RUGBY

1 p.m. — Victoria Union third division, James Bay Athletic Association vs. Agrarians, Macdonald Park; Castaways vs. Cowichan "B", Carnarvon Park; Velox vs. Nanaimo, Lambrick Park; Cowichan "A" vs. UVic Jutes, Duncan; Oak Bay Wanderers vs. Ebb Tide (Exhibition) Windsor Park.

2:30 p.m. — Victoria Union, first division; James Bay Athletic Association vs. Cowichan, Macdonald Park.

SOCCER

2:15 p.m. — Island League, first division: UVic Vikings vs. Gorge United, UVic; Oak Bay vs. Royals, Heywood Ave. Park.

2:15 p.m. — Island League, second division: Crystal Photo vs. Victoria West, Bullen Park; Gillespie Electric vs. Da Vinci, Blanshard Field; Prospect Lake vs. UVic Norsemen, Topaz Park; Royals vs. Metro, Lambrick Park; Braves vs. Labatts, Centennial Park.

2:15 p.m. — Island League, third division: London Boxing Club Whites vs. Nanaimo, Beacon Hill south; Oak Bay "B" vs. London Boxing Club Maroons, Carnarvon Park; Oak Bay "A" vs. Castaways, Henderson Park; Kickers vs. Duncan, Reynolds Road Park; Glen Meadows vs. Jaycess, Parkland High School.

2:15 p.m. — Island League, fourth division: Da Vinci vs. UVic Alumni, Victoria West; Vantreights vs. PG Men's Wear, Tyndal Park; William Head vs. Tsawout, Colwood; Harvey's Sporting Goods vs. Duncan, Beacon Hill north; Castaways vs. Prospect Lake, Lansdowne Junior High School; Sooke vs. Camosum College, Sooke.

HOCKEY

3 p.m. — South Island Junior "B" League, Victoria vs. Juan de Fuca, Juan de Fuca Arena.

7 p.m. — Western Canada League, Kamloops Chiefs vs. Victoria Cougars, Memorial Arena.

Monday

BASKETBALL

7 and 8 p.m. — Victoria Senior "B" Men's League, London Boxing Club Seniors vs. London Boxing Club Juniors, James Bay Athletic Association vs. Victoria and District Juniors, Royal Oak Junior High School.

9 p.m. — Victoria Women's League; Senior "B" I vs. Senior "B" II, Victoria High School.

HOCKEY

8:15 p.m. — Big Six League, James Bay Canadians vs. Victoria Buckaroos, Memorial Arena.

Vikings win in overtime Vikettes extend streak

University of Victoria's varsity basketball teams continued their winning ways Saturday.

Both Vikings and Vikettes scored their sixth straight Canada West University Athletic Association victories.

Lee Edmondson and Robbie Parris hit for 18 points each and the Vikings edged UBC Thunderbirds, 67-65 in overtime, while Leslie Godfrey scored 14 points despite a sore ankle and sparked Vikettes to a 49-40 win over the Thunderettes.

Vikings had to rally to force the overtime.

Vikings trailed by 33-29 at the half and were six points behind late in the second half, but Lorne Dakin, who scored 12 of his 14 points in the second half, sparked a rally and Edmondson scored with 14 seconds remaining to make it 59-59 and force the overtime.

The Vikings led all the way in overtime with Jim Duddridge starting them off with a basket. Robbie Parris kept them in front by hitting on two free throws. Tim Carlson also hit for two points and Parris finished things off sinking another free throw.

Edmondson pulled in 11 rebounds for the Vikings while Jan Bohn, who scored 20 points, grabbed 11 rebounds for Thunderbirds.

The women's game was a close-checking struggle with UBC using a one-on-one press against the high-scoring Vikettes.

But Marg Mainwaring and Edna Ritchie controlled the boards and Miss Godfrey, who missed most of Friday's game after twisting her ankle, played her best game of the season.

Coach Mike Gallo said that Miss Godfrey's ankle was still tender Saturday but she insisted on playing.

Vikettes out rebounded UBC by 36-20 with Miss Mainwaring pulling in 10 and Miss Ritchie grabbing eight rebounds.

UBC shot 32 per cent to Vikettes 30 per cent.

In other men's division games, Calgary Dinosaurs ran their record to 5-1 with a 75-68 victory over Alberta Golden Bears, and Lethbridge Pronghorns thumped Saskatchewan Huskies, 90-67.

In women's division games, Alberta Pandas won their sixth straight beating Calgary Dinnies, 60-43 and Saskatchewan defeated Lethbridge, 51-30.

★ ★ ★

VIKINGS (67): David Speed, Chris Hebb 2, Lorne Dakin 14, Jim Duddridge 4, Lee Edmondson 19, Bert Zethof 6, Tim Carlson 2, Doug Mosher 2, Rob Parris 18 Mickey Welder, Tim McGovern.

THUNDERBIRDS (65): Bill Berzins 4, Jan Bohn 20, David Craig 6, Bob Dunlop, Dave Kirzinger 6, Ed Lewin, Mike McKay 10, Brian Sutherland-Brown, Chris Trumpy 3, Ralph Turner 16.

dash

VIKETTES (49): Laury Grimston 2, Lorna McHattie 6, Mair iAnne Longmore, Leslie Godfrey 14, Ronni Hind 7, Edna Ritchie 4, Jan Nowell 3, Theresa Marcin 2, Marg Mainwaring 7, Lorraine Mosher 2, Jan Turner, Cathy Auburn 2.

THUNDERETTES (40): Lesley Alexander, Judi Kent, 12, Sarah Lindsay 2, Rose Sebellin 2, Deretta Smith 6, Tara Smith 1, Laura Stewart 4, Pat Walker, Laurie Watson 4, Sharon Williams 4, Carole Wilson 2, Louisa Zerbe 3.

MEN'S DIVISION

VICTORIA	6	6	0	438	345	12
Calgary	6	5	1	480	366	10
Lethbridge	6	4	2	421	421	8
Alberta	6	2	4	386	417	4
UBC	6	1	5	397	421	2
Saskatchewan	6	0	6	321	473	0
Saskatchewan	6	0	6	321	473	0

WOMEN'S DIVISION

VICTORIA	6	6	0	376	240	12
Alberta	6	6	0	393	262	12
Saskatchewan	6	4	2	349	331	8
UBC	6	2	4	353	341	4
Calgary	6	0	6	305	452	0
Lethbridge	6	0	6	342	393	0

Vic High girls win B.C. volleyball title

KAMLOOPS — Victoria High captured the B.C. high school girls' volleyball championship Saturday.

The Victoria and Vancouver Island champion Vic High squad went unbeaten in 11 round-robin matches and then defeated Burnaby Central, 15-3, 15-13, 15-6, in the championship match.

Shelley Godfrey of Vic High was named the most valuable player of the 18-team tournament and was named to the all-star team along with teammate Linda Chiu.

Courtenay Towhees finished fourth and Oak Bay, the only other Island representative finished 11th.

Laurie Knight of Courtenay was a runner-up in the all-stars voting.

Sizzling Capilanos shock Scorpions

VICTORIA	9	5	4	868	883	10
Vancouver A's	8	5	3	817	794	10
Capilanos	9	5	4	763	742	10
Burnaby	8	4	4	807	780	8
North Shore	8	2	6	781	837	4

Next game: Today — Victoria vs. Vancouver Capilanos, Winston Churchill School, Vancouver.

VANCOUVER — Victoria Scorpions received a grim reception from Vancouver Capilanos Saturday.

The B.C. champion Capilanos pounced on the Scorpions in the first quarter, outscoring them, 36-18, and then coasted to a 111-85 victory in the Dogwood Senior "A" Men's Basketball League game.

A Scorpions spokesman said the Islanders were flat in the first half hitting on less than 20 per cent of their shots, while the Capilanos played an outstanding game.

Capilanos led, 63-38 at half time.

The victory boosted Capilanos into a tie for first place with Scorpions and Vancouver Athletics but the Athletics have a game in hand.

Scorpions and Capilanos play again today 2 p.m. at Sir Winston Churchill School in Vancouver.

SCORPIONS (85): Bob Burrows 18, Brian MacKenzie 14, Dave Morgan 10, Dave Mulcahy 22, Gord Hoshal 2, Gary Budd 5, Don Burrows 4, Mike Bishop, Chris Hall 6, Walt Burrows, Barry Burch 4, Grant Boland.

CAPILANOS (111): Frank Moskal 2, Bob Barazzuol 22, Darryl Gretchn 18, Randy Clark 8, Bill Rub y13, Joe Carpenter 10, Greg Hoskins 10, Ralph Prittie 2, Terry MacKay 16, Al Coutts 1, Mike Ferguson 9.

Clansmen miss title

RALEIGH, N.C. (CP) — A goal with 30 seconds left in the game gave Quincy, Ill., a 1-0 decision over Simon Fraser University Clansmen Saturday in the championship game of the National Intercollegiate Athletic Association soccer playoffs.

John Emilio scored when he took a pass from the corner and beat the SFU goaltender from five yards out.

Midfielder John McGrane of the Clansmen was named the most valuable player of the playoffs.

Clippers triumph

NANAIMO — Brian Day scored three goals Saturday to lead Nanaimo Clippers to a 14-1 romp over Maple Ridge Blazers in a B.C. Junior Hockey League game.

Morley Anderson and Pat Graiziger added two goals each for the Clippers, who held period leads of 7-0 and 11-0.

Goalkeeper Steve Amiss lost his shutout with only 66 seconds to play when Randy Betty scored the Maple Ridge goal.

Clippers outshot the Blazers 62-24.

Navy trims Army again

Special team players Jeff Hoobler and Bob DeStafney set up first half touchdowns Saturday that fired Navy to its third straight victory over Army, a 30-6 thumping before 81,576, the smallest crowd ever to see the inter-service game at 100,000-seat John F. Kennedy Stadium in Philadelphia.

Other U.S. college football scores:

Alabama 28, Auburn 0
Baylor 25, Rice 7
Florida 15, Miami 11
Houston 20, Tulsa 9
Boston College 24, Holy Cross 10
Rutgers 21, Syracuse 10
VMI 13, Connecticut 3
Grambling 33, Southern 17
South Mississippi 42, Brigham Young 14
Vanderbild 17, Tennessee 14
North Michigan 24, Boise State 21
Arizona State 24, Arizona 21

ESQUIMALT SPORTS CENTRE

CURLERS

During the current mail strike bonspiel entries will be accepted by phone.

386-3261

XMAS MIXED

Dec. 27-28-29-30
Eve. only Dec. 29-30

SENIORS' SPIEL

Jan. 13-14-15-16
Daytime Only

MEN'S SPIEL

Jan. 26-27-28-29-30-31
Feb. 1. Eve. only Jan. 26-30

LADIES' SPIEL

Feb. 12-13-14-15

TURKEY SHOOT

Dec. 13th 7:00 p.m.
Win a Xmas Turkey
For Only $1.50

EVERYONE WELCOME

"Sorry this isn't my department!"
"Take this to cashier 34!"
"I dunno, I just work part-time!"
"No lady, we're out of those!"

How often have you heard these statements . . . if you've been waited on at all! Have you felt the clerk just "couldn't be bothered"?

We know . . . it's happened to us and we really have been annoyed.

At British Importers we **WANT** you to bother us. You won't have to interrupt a group of sales people "holding a meeting" nor will you be ignored when you're looking for that special gift for that special gentleman. We are here to help you and make your shopping a little more pleasant.

So . . . when you see our ads that say

PLEASE BOTHER US!

You'll know what we're saying . . . and we mean it!

BRITISH IMPORTERS

Yates at Broad 386-1496 GENTLEMEN'S FINE CLOTHING

PLIMLEY
for
I.C.B.C.
REPAIRS

SUPPORTING OPERATION CATCH-UP

FAST, QUALITY
BUMPER TO BUMPER
COLLISION REPAIRS ON ALL MAKES

• Work Performed by Specialists •

CONTACT MR. RALPH PHILLIPS
BODY SHOP MANAGER
at

PLIMLEY ON YATES ST.

1060 YATES (Dealer Licence No. D-5852) 382-9121

During the mail strike you can pay your Esso credit card account at any chartered bank.

Your Esso Credit Card should be a convenience...not a worry... To help make it easy to keep your balance down during the postal strike, we've made special arrangements with all of the chartered banks to accept payment of Esso credit card accounts. Please estimate the amount owing since your last billing and make your payment at any bank. When the mail strike is over, you'll find there's one less bill to worry about.

Esso Imperial Oil Limited

386-2121
Monday through Saturday
8 a.m. to 6 p.m.

CLASSIFIED ADVERTISING

Vancouver Island's Largest Shopping Centre in Print

386-2121
Monday through Saturday
8 a.m. to 6 p.m.

1 BIRTHS

BARDONNEX — Born November 19, 1975, to Don and Barbara (nee Braun), a girl, Christine Robin, 7 lbs., 5 ozs. Many thanks to Dr. James and staff at Royal Jubilee.

MENDRES — Born to Mike and Jacquelynn, a girl, Angela Marie, 7 lbs., 5½ ounces, on Nov. 7, 1975. Thanks to Dr. Fonger and staff at Victoria General Hospital.

OERTEL — Born to Sgt. Wayne and Sylvia, a boy, 9 lbs. 7½-ozs. on November 23rd, 1975. Thanks to Dr's Cox and Gough and staff at Victoria General Hospital.

WIGMORE — Roger and Marilyn (nee Iverson), are happy to announce the birth on November 14, 1975, of their son, Mark James, 8 lbs., 8 ozs. Special thanks to Dr. Richard Spicer, Dr. Nancy Crossen and the super maternity staff at Victoria General.

5 DEATHS and FUNERALS

vember 27, 1975 in Victoria, Mrs. Jeanie Bowden aged 80 years of 919 Vancouver St. Widow of George H. Bowden, a pioneer resident having resided here for 60 years. She leaves 2 daughters, Marjorie Marsh of Victoria; 6 grandchildren; 6 great-Mrs. Kathleen. Horne and Mrs. grandchildren,; 1 brother Charles Allen of Ladysmith; 2 sisters, Vera Allen of Ladysmith and Mrs. Margaret Bolderston of Chemainus.

Private funeral service in the FAMILY CHAPEL of McCall Bros. on Tuesday, Dec. 2 at 1:15 p.m. (Flowers gratefully declined. Donations, if desired, may be made to the Heart Fund, 1008 Blanshard St.)

CAINS — John William (Bill) Cains, aged 74 years of 6512 Sooke Rd., in hospital in Victoria on November 27, 1975, born in Victoria and son of a pioneer Sooke family, Mr. and Mrs. Richard Cains (nee Charters). He is survived by his loving wife. Irene; son, Richard and daughter-in-law, Mary, of Victoria; three granddaughters, Dianne, Heather and Debbie; one great-grandson, Scott and one brother, Kenneth, of Sooke.

Funeral service in McCall Bros. Chapel, Johnson and Vancouver Sts. on Monday, December 1 at 1:00 p.m. with the Rev. R. F. Cunningham officiating. Interment at Sooke Harbour Cemetery. (No flowers by request. Donations if desired may be made to the Cancer Fund, 857 Caledonia Ave.)

CLARKE — Colonel Lewis Gordon OBE. CD Suddenly in Victoria, B.C. on November 29th. 1975. Born in Ottawa Ont. Formerly of Ottawa and Rothesay, N.B. Late resident of 3022 Cadboro Bay Rd. Retired Colonel of the Royal Canadian Artillery. Survived by his loving wife Frances, by two daughters Mrs. J. G. Titus (Joan) of Victoria, and Mrs. H. R. Blynn (Nancy) of Wayne Pennsylvania, U.S.A., 9 grandchildren.

Funeral service Monday, December 1 at 4 p.m. in St. George The Martyr Anglican Church, Rev. B. Jenks and Rev. J. Titus officiating. Flowers are declined with thanks, donations may be made to the G. R. Pearkes Clinic, 3970 Haro Rd. Arrangements by the Memorial Society of B.C. and First Memorial Services Ltd.

DUNAHEE — At Rest Haven Hospital, Sidney, B.C. on November 28th, 1975, Mrs. Grace Elizabeth Dunahee, aged 60 years. Born in Kingston, N.S. and a resident of Sidney, B.C. for the past 3 years, late residence, 2370 Orchard Ave. She leaves her loving husband, Morris, at home; daughters, Margaret Weaver, Thunder Bay, Ont., Myrtle McBride, Terrace Bay, Ont. and Mary Moore, Red Rock, Ont.; step-sons, Jessy Andrew Dunahee, Red Rock, Ont. and Harry Joseph Dunahee, Esquimalt, B.C.; 17 grandchildren. Mrs. Dunahee was very active in church work and also an active bowler.

Service will be held in St. Andrew's Anglican Church, 3rd St., Sidney, B.C. on Tuesday, December 2nd, 1975 at 1:00 p.m. Rev. Peter Parker officiating. Flowers gratefully declined. Those so desiring may contribute to the Canadian Cancer Society, c-o Rev. Peter Parker, Sidney, B.C. Arrangements by the Sands Funeral Chapel of Roses, Sidney, B.C.

SANDS—SIDNEY

LUNN — At Rest Haven Hospital, Sidney, B.C. on November 29th, 1975, Mr. Leslie Herbert Lunn, age 90 years. Born in Burton-on-Trent, Winshill, Staffordshire, England and had been a resident of Sidney, B.C. for the past 25 years, late residence, suite 101, 2360 Henry Avenue. He leaves his loving wife, Ruth, at home, sons, Hugh Joseph, Vancouver, B.C., George Burton, Sarnia, Ontario,a nd David Joseph, Cranbrook, B.C., daughter, Shirley M. Finnigan, Studio City, California; 20 grandchildren, 2 great-grandchildren. He was a long time and respected member of The Royal Canadian Legion Branch No. 37, Sidney, B.C.

Service will be held in the Holy Trinity Anglican Church, Patricia Bay, B.C. on Tuesday, December 2, 1975 at 11 a.m. Rev. Robert Sansom officiating. Arrangements by the Sands Funeral Chapel of Roses, Sidney, B.C.

SANDS — SIDNEY

McARTHUR — In Victoria, B.C. on November 28th, 1975, Mr. Donald Renfrew McArthur, age 73 years. Born in Eel Lake, New Brunswick and had been a resident of Victoria for the past 21 years, late residence, 4054 Gordon Head Road. He leaves his wife, Annie, at home, daughters, Bette, at home and Anne, Vanderhoof, B.C., sons, Don, George and Sandy, Victoria, B.C., 16 grandchildren; brother, Willie, Woodstock, New Brunswick, sister, Florence Price, London, Ontario.

Service will be held in the Saint Dunstan's Anglican Church, 1800 San Juan Avenue, on Tuesday, December 2nd, 1975 at 1:00 p.m. Rev. W. J. Lunny officiating. Flowers gratefully declined. Those so desiring may contribute to the B.C. Heart Foundation, 1008 Blanshard Street, Victoria, B.C. Arrangements by the Sands Mortuary Limited.

SANDS — VICTORIA

McKAY — Peacefully on November 27th, 1975, Mrs. Emma Jane McKay, aged 71 years. Born in England and a resident of Langford, B.C. for the past 4 years, late residence, 6-2780 Spencer Rd.; formerly of Victoria, B.C. for 12 years. Predeceased by her husband, Bill McKay in 1956. She leaves her son, Bill McKay and her sister, Mrs. E. Baudains, at the residence.

Service will be held in the Sands Funeral Chapel of Heather, Colwood, B.C. on Monday, December 1st, 1975 at 1:00 p.m. Rev. David R. Stiven officiating.

SANDS—COLWOOD

MOCK — Suddenly in Victoria on November 27, 1975, Thomas Edward Mock, aged 67 years of 177 Joseph St., born in Barnstaple, N. Devonshire, England. He leaves a brother, William Henry in N. Devonshire, England. He was a member of the Silver Threads and the Britannia Branch No. 7, R.C.L. and was with the Royal Canadian Artillery in World War Two.

Funeral service in the FAMILY CHAPEL of McCall Bros. on Tuesday, Dec. 2nd at 10:15 a.m. with Padre Tony Roberts officiating.

ATTENTION
Victoria Press
Advertisers

For the duration of the postal dispute, it would be appreciated if advertising accounts could be paid at the Victoria Press Offices at
3621 Douglas Street,
Victoria, B.C.
435 Trunk Road,
Duncan
or, if more convenient to any branch of the Bank of Nova Scotia in Greater Victoria upon presentation of statement.

Thank you for your co-operation,
Victoria Press Limited.

Victoria Times — The Daily Colonist

5 DEATHS and FUNERALS

MILLIKEN — In Victoria November 29, 1975, Mr. Robert Milliken aged 64 years of 2587 Selwyn Rd. He is survived by his loving wife Margaret at the residence; his daughter and son-in-law Gloria and Art Binks; daughter Mrs. Carole Russell and granddaughter Carolyn Russell, also 4 sisters and 5 brothers. He was a member of Confederation Lodge A.F.&A.M. No. 116 B.C.R. He was affiliated with the Teamsters Union for 20 years.

Funeral service will be held on Tuesday, December 2, 1975, at 1:00 p.m. in McCall Bros. Floral Chapel, Johnson and Vancouver Sts., with the Rev. Dr. J. Scott Leith officiating.

TREMBATH — In Victoria November 28, 1975, Mr. William Robert Trembath in his 74th year of 4492 Sooke Rd. He is survived by his wife Molly; 3 daughters Mrs. H. (Lorraine) Basil, Edmonds, Washington; Mrs. R. (Beverley) Catto, Maple Ridge; Mrs. Roy (Diana) King, Victoria; 1 son Robert, Port Coquitlam; 14 grandchildren, 2 great-grandchildren also a brother Mel, Kelowna and a sister Mrs. Mari Abbot, Chatham, Ontario; nieces and nephews.

Funeral service will be held on Tuesday, December 2, 1975 at 3:00 p.m. in McCall Bros. Floral Chapel, Johnson and Vancouver Sts with the Rev. Henry Silvester officiating.

PATEMAN — Suddenly in Victoria at 1264 Bay Street, Ivy Ida Pateman, passed away at the age of 79. Born in Manitoba and a resident of McAuley, Manitoba for more than 40 years and residing in Victoria for the past 18 years. She is survived by her husband William of Victoria and three sons, Mervyn of Calgary, Lyall of Virden and Hartley of Rockinville, six grandchildren and one great-granddaughter. She was an active member of Belmont United Church for many years.

The service will be held in Belmont United Church, 2033 Belmont, on Monday, Dec. 1st at 11:00 a.m. conducted by the Rev. R. F. McPherson and assisted by the Rev. Dr. D. B. Sparling (In lieu of flowers, donations will be accepted for the Church Building Fund.) McCall Bros. Funeral Directors in charge of arrangements.

SCRAFTON — In Victoria, B.C. on November 26th, 1975, Mr. Jack Scrafton, aged 59 years, born in Toronto, Ontario and a resident of Victoria for the past 10 years, late residence, 1294 Tracksell Ave. He leaves his wife, Gladys, at home; daughters, Linda, and Mrs. E. J. (Judy) Gent, Victoria, B.C.; his son, Bill Scrafton, Toronto, Ont. and his sister, Mrs. A. C. (Edith) Penn., Oakville, Ont. Mr. Scrafton was a member of the Vancouver Typographical Union and had been associated with the Victoria Press Ltd. for the past 10 years, formerly associated with the Toronto Daily Star.

Private service was held in the Sands Mortuary Limited, "Family Chapel of Memories" on Friday, November 28th, 1975. Rev. F. W. Hayes officiating. Those so desiring may contribute to the B.C. Heart Foundation, 1008 Blanshard St., Victoria B.C.

SANDS—VICTORIA

TAGGART — Raoul Merriman in Victoria, B.C. on November 28th, 1975. Born in Leeds, Ontario, age 77 years. Mr. Taggart served in World War I, he was a member of the R.C.L. Brittannia Branch, Victoria, and a member of the Masonic Order, Brandon, Manitoba. He was a conductor with the C.P.R. until retirement in 1963, moving to Victoria, 1964. Mr. Taggart was predeceased by a son Eugene in the Second World War, and by a sister Mildred in 1973. He is survived by his loving wife Helen, a brother Lyle in Vancouver also nieces and nephews.

Memorial service will be held on Monday, December 1st at 2:00 p.m. in the Chapel of First Memorial, 4725 Falaise Dr. Rev. Dr. Kerley officiating. Flowers are declined with thanks, donations may be made to the B.C. Heart Fund. Arrangements by the Memorial Society of B.C. and FIRST MEMORIAL SERVICES LTD.

8 CARDS OF THANKS

We would like to express our deep appreciation to all our relatives and friends for their beautiful flowers, cards of sympathy and donations to the "500 Fund," during the loss of a beloved wife, daughter and sister, Margaret Randall. To the doctors and nurses of Royal Jubilee Hospital for their devoted care. Also to Rev. J. Titus for his help and comfort, Archdeacon H. Jones for a beautiful service, to the pallbearers and Haywards-Thompson & Irving for their kindness. — Robert Randall, Sharon Anne, Mrs. Nora Boulter and Winston and Diane Boulter.

Our sudden loss, the death of our beloved husband and father, Charles Henry Lawson, has left an emptiness in our hearts that can never be wholly filled, but the many kind words and acts of sympathy from our relatives and friends have helped immeasurably. We are deeply grateful to the Rev. R. McPherson, pallbearers and Sands Funeral staff. — Lilian Lawson and family.

9 IN MEMORIAM

COPE — In loving memory of our dear mother Ethel who passed away Dec. 1, 1974.
Sweet are the memories silently kept
Of one we loved and will never forget.
No length of time can take away
Our thoughts of you from day to day.
—Lovingly remembered and sadly missed by her daughter May and son-in-law Ray.

DAYKIN — In loving memory of Arthur, who passed away November 30, 1974.
Dear Lord forgive a silent tear
A constant wish that he were here
Others were taken I know
But he was mine and I loved him so.
—Greatly missed by his wife, Renie.

FENWICK — In loving memory of my dear husband William, who died December 1st, 1952, also our only son William R., January 22nd, 1972.
Please keep them in Thy care oh Lord,
And ever let them be,
Messengers of love between my aching heart and Thee.
—Ever remembered and sadly missed by your loving wife and mother Edity. Also Aunt Lilian.

FIELDING — In loving memory of Frederick Fielding, who passed away November 29th, 1974.
—Sadly missed by his wife Stephanie and his two granddaughters Cathy and Debbie.

MANN — In loving memory of my husband Eric Jack who passed away Dec. 1st, 1969.
—Will always be remembered and deeply missed by his loving wife and family.

McWHIRTER — Archie Peter, who passed away Nov. 29, 1972.
Gone, dear father, gone forever;
How we miss your smiling face,
But you left us to remember
None on earth can take your place.
A happy home we once enjoyed,
How sweet the memory still,
But death has left a loneliness
The world can never fill.
—Sadly missed by loving wife Irene, sons Dennis, Archie and Tommy, daughter Kennette.

TEAGUE — In loving memory of my husband, Everett Dempsey, who passed away 1 year ago, Nov. 30, 1974.
The face I loved is now laid low,
His loving voice is still,
The hand so often clasped in mine
Lies now in death's cold chill.
I often sit and think of him
When I am all alone;
For memory is the only thing
That grief can call its own.
—Loved and remembered always, Irene.

TEAGUE — In loving memory of a dear father, father-in-law and grandfather.
The pearly gates were opened,
A gentle voice said, "Come."
And with farewells unspoken,
He gently entered home.
—Ruth, Reg, Dorothy.

9 IN MEMORIAM

THEY SHALL GROW NOT OLD, AS WE WHO ARE LEFT GROW OLD, AGE SHALL NOT WEARY THEM, NOR THE YEARS CONDEMN. AT THE GOING DOWN OF THE SUN, AND IN THE MORNING, WE WILL REMEMBER THEM.
—WITH GRATITUDE, SANDS.

10 FUNERAL DIRECTORS

McCall's

PRIVATE SERVICE
THOMPSON, Mr. James
MONDAY
PATEMAN, Mrs. Ivy Ida
11:00 a.m., BELMONT UNITED CHURCH
CAINS, Mr. John William (Bill)
1:00 p.m., FLORAL CHAPEL
TUESDAY
MOCK, Mr. Thomas Edward
10:15 a.m., FAMILY CHAPEL
MILLIKEN, Mr. Robert
1:00 p.m. FLORAL CHAPEL
BOWDEN, Mrs. Jeanie, Private service
1:15 p.m., FAMILY CHAPEL
TREMBATH, Mr. William Robert
3:00 p.m. FLORAL CHAPEL
TO BE ANNOUNCED
KEEBLE, Mrs. Margaret
McCALL BROS.
Floral Funeral Chapels
385-4465

Sands
SERVING VANCOUVER ISLAND
WE CARE
Dedicated to service
Sensible Prices
SANDS FUNERAL CHAPELS
VICTORIA 388-5155
SIDNEY 656-2932
COLWOOD 478-3821
DUNCAN 746-5212
LADYSMITH 245-2331
NANAIMO 753-2032
Your seven community Chapels, Independently Family Owned and Controlled. Sands since 1912.

MEMBER BY INVITATION
NSM NATIONAL SELECTED MORTICIANS SINCE 1962
VICTORIA, 388-5155
SIDNEY, 656-2932
COLWOOD, 478-3821
DUNCAN, 746-5212
LADYSMITH, 245-2331
NANAIMO, 753-2032
Removal And Service Arrangement
Covering Vancouver Island
A Division of Sands

IFC INTERNATIONAL FLIGHT CARE
Specializing in forwarding to or from anywhere
WORLD WIDE FUNERAL INFORMATION SERVICE
call collect
or cable
"Mortuary Victoria"
A Division of Sands

Hayward's Thomson & Irving
Funeral Chapels
1625 Quadra St.
384-2612 — 386-3505
Superior Service Since 1867

CUNNINGHAM FUNERAL CHAPEL
1155 Fort Street
Phone 384-5512 or 384-8626
Offering dignified moderate service for all. Geo. S. Cunningham, owner, manager.

FIRST MEMORIAL SERVICES
Serving the Public and Exclusive Undertakers for the Memorial Society of B.C. 658-5244.

11 MONUMENTALS

STEWART MONUMENTAL Works Ltd.
ESTABLISHED 1896
Memorial of Distinction
Marble fireplace and tabletops
1403 May St. 384-3452

MORTIMER'S MONUMENTS
ESTABLISHED 1877
"The Finest In Craftsmanship"
633 DAVID ST. 383-6421

13 SERVICE CLUBS FRATERNITIES AND LODGES

THE VICTORIA VILLAGE Squires sing Barber Shop Harmony Tuesday evenings, 8 p.m., Saanich Silver Threads Centre, 286 Hampton St.

GYRO CLUB OF VICTORIA meets on Monday at the Empress Hotel at noon. Speaker will be Mr. Eric Simmons, chief of the fire department for Victoria.

VICTORIA TOASTMISTRESS Club No. 90 meets Mon., Dec. 1, in the Princess Louise room, Empress Hotel, at 8:00 p.m. Guests are welcome.

B.C. ASSOCIATION OF NON Status Indians will be holding their regular monthly meeting on Sunday, Nov. 30, at 2 p.m. in Victoria Native Friendship Centre.

CANADIAN NATIONAL RAILways Pensioners Association Christmas meeting at 2 p.m. on Friday, Dec. 5th, in St. John's Ambulance Hall, 941 Pandora.

CANADIAN INSTITUTE OF SURveying meeting, 8 p.m., Wednesday, Dec. 3, at Canadian Legion Hall, 251 Superior St. Speaker: Mr. T. McCulloch, National President of C.I.S.

OAP NUMBER 1, 1600 GOVERNment St. monthly meeting, Tuesday, Dec. 2nd, at 1:30. (Last chance for Christmas tickets at this meeting.)

FAIRFIELD COMMUNITY ASSOciation sponsoring an all candidates meeting Wed., Dec. 3rd, 7:30 p.m., in basement of Fairfield United Church.

SHAWNIGAN LAKE RECREAtion Association Special Meeting Sunday, Nov. 30th, 2 p.m., White Eagle Hall, 80 Dock St.

THE CHRISTMAS MEETING OF St. Joseph's School of Nursing Alumni will be held at the nurses residence Dec. 2nd, 1975.

LONDON BOXING AND ATHLETic Club annual general meeting. Monday, Dec. 8, 7 p.m. Club House, 1600 Quadra St.

S.S. BEAVER KIWANIS WILL hold their regular meeting December 4th (Thursday) at the Strathcona Hotel, 7:30 a.m.

KIWANIS CLUB OF VICTORIA will hold their meeting at the Oak Bay Manor (not Kiwanis Manor) at 6:15 for dinner and swim.

LAKE HILL WOMEN'S INSTItute afternoon brunch meets at 1 p.m. at 3880 Quadra. Election. Monday, Dec. 1st.

NARCOTICS ANONYMOUS, 382-0762, meeting Saturday, 8:30 p.m., St. Barnabus Church Hall, Begby St.

VICTORIA GOLF CLUB NOTICE of extraordinary meeting Dec. 8 at 5:30 p.m. in the Club House.

BRANCH 42 OF THE CANADIAN Legion—General Meeting and social 8 p.m. sharp, Dec. 17, 1975.

13 SERVICE CLUBS FRATERNITIES AND LODGES

THE VICTORIA SHRINE CLUB will meet on Dec. 1st at the Ingraham Hotel, 2915 Douglas St., for the annual election of officers at a dinner meeting starting at 6:30 p.m. The Potentate of Wa Wa Temple will be the honored guest and all members of Wa Wa, Khartum and Al Azar Temples are welcome.

THE B.C. GOVERNMENT REtired Employees Association will hold its regular monthly meeting on Tuesday next, Dec. 2nd, at 2 p.m. at the St. Matthais' Church Hall corner Richmond and Richardson St. Wally Rawcliffe of CHEX TV golden age program will be the speaker.

KIWANIS CLUB OF VICTORIA will meet Tuesday, Dec. 2nd, at the Empress Hotel, 12:10 noon. Program for the afternoon "Political Forum" with representatives of the main political parties. Louis Lindholm will be acting as moderator.

VICTORIA-COLUMBIA LODGE, A.F. and A.M., No. 1. Regular Meeting, Thursday, December 4th, 1975, 7:30 p.m., at 650 Fisgard St., Victoria. General business, to receive Petitions and Reports of Committees, to Ballot, and to elect Officers and Auditors for 1976.

VICTORIA LODGE OF PERFECtion A. and A.S.R. regular meeting Tuesday, Dec. 9, 7:30 p.m. at Masonic Temple, Fisgard St. General business, P.T.P.G.M. night and conferring 7th degree. Practice for degree team Sunday, Dec. 7, at 10:00 a.m. Masonic Temple.

WOMEN'S AUXILIARY TO THE Canadian National Institute for the Blind, meeting and Annual reports, Friday, Dec. 5, at 2 p.m. C.N.I.B. Centre, Blanshard St. Election and installation of officers. New members welcome.

ROTARY CLUB OF VICTORIA will hold their meeting Thurs., Dec. 4th, at the Empress Hotel, Main dining room, 12:10 noon. Speaker: Mr. Roger Boulet, Director of the Art Gallery. Topic: "An art museum in Victoria."

KIWANIS CLUB OF SAANICH will hold their meeting, Tuesday, Dec. 2nd at the Coachman Inn, 6:15 p.m. This meeting is "Buzz Session" and committee reports followed by a monthly board meeting.

THE ANNUAL GENERAL MEETing of Members of the Greater Victoria Activity Centre Society for Handicapped will be held on Friday, Dec. 12, 1975, at 4:30 p.m. in the G. R. Pearkes Clinic, 3970 Haro Rd.

VICTORIA ROTARY WOMEN'S Auxiliary will hold the Christmas luncheon meeting, Dec. 4th at 11:30 a.m., in the Duke of Kent room, Empress Hotel. Robin Wood and pupils will entertain with a musical program.

THE ENGLISH-SPEAKING Union will hold its combined Annual Meeting and Christmas Party at 8:00 p.m. on Tuesday, December 9, in the Lower Hall of St. Mary's Anglican Church, 1701 Elgin Street.

A STATED MEETING OF UNITY Chapter No. 84, O.E.S., will be held in the Goldstream Masonic Temple, 679 Goldstream Ave., Victoria, on Tues., Dec. 2nd, 1975, at 8:00 p.m.

SAANICH ROTARY CLUB WILL hold their meeting Dec. 1st, Monday, at Imperial Inn, 6:00 p.m. Topic: Classification talk. Speakers: Mr. Ron Giles and Roger Watts.

PREMIER LOYAL ORANGE Lodge annual installation of officer and banquet, Sat., Dec. 6, at 6 p.m. in the Orange Hall, 1620 Fernwood Rd. Phone 598-2708 for tickets.

VICTORIA AND VANCOUVER ISland Multiple Sclerosis Society Christmas dinner Dec. 13 at 5 p.m. Please call 388-6496 for cost and reservations. (This is not open to the general public.)

METROPOLITAN UNITED Church Women, Christmas pot luck Luncheon, 12 o'clock Dec. 1st. Silver Threads Choir will perform, in Pendray Hall, 1411 Quadra St.

14 ANNOUNCEMENTS

CRAIGDARROCH CASTLE
1050 JOAN CRESCENT
OPEN TO PUBLIC
Weekdays, 2 p.m.-9 p.m.
Saturdays, 11 a.m.-9 p.m.
Sundays, 11 a.m.-7:30 p.m.
Donations to Castle Society for restoration. Please be generous; the Castle depends on you.

71st ANNUAL WORLD-WIDE APPEAL
Seventh-day Adventist Returned in Humanitarian Services
Campaign to start Nov. 29
Door-to-Door Canvas
Helping us to Help Others

SUPPORT DAVE BARRETT'S Government. Big business backs Social Credit. We depend on you. Individual donations thankfully received. Bumper stickers, signs, buttons, and posters also are available. Phone 386-8497 or 386-8498, 1018 Blanshard St. New Democratic Party. Inserted by the New Democratic Party.

IN MEMORIAM DONATIONS
to be used exclusively for
CANCER RESEARCH
should be directed to
CANADIAN CANCER SOCIETY
857 Caledonia Ave., Victoria

DR. ROBERT PLOUGHMAN ANnounces the opening of a new Medical Clinic—Specializing in Family Medicine, December 2nd, 829 Admirals Road, Esquimalt. Phone 383-6031, 383-5941.

ALL CANDIDATE MEETING
ESQUIMALT CONSTITUENCY
View Royal Ratepayers Association sponsoring ALL CANDIDATE MEETING, Monday, December 1st, 7:30 p.m. Community Hall.

OIL PAINTINGS BY ALYCE ANN Andirson will be shown Dec. 1st to 15th, 717 Fort St., courtesy of North West Trust Company.

15 COMING EVENTS and MEETINGS

BINGO
ESQUIMALT LEGION
SUNDAY, NOV. 30, 1 P.M.
20 Games—$1.00 Admission
Extra Cards 25c each
6 Cards $2.00
5 Extra Games—25c per Card
Also Early Bird Games
EVERYBODY WELCOME

FLEA MARKET
SANCHA HALL—SIDNEY
Pat Bay Hwy and Beacon Ave.
SUN NOV. 30—9:30-4:00 P.M.
Thousands of gift ideas and treasures. Old and modern — Interest for all.
Admission 25c
Reservations 656-3082

DOWN TO EARTH
The Alberni Valley Potters Assn. are holding their annual sale of pottery on Dec. 6th at Echo Centre from 1 to 8 p.m. Alco in the Dogwood Room, there will be an enchanting variety of work from favorite local craft people. See you.

OAK BAY CONSTITUENTS ARE invited to meet their NDP Candidate, Ray Vickery, at a coffee party at the home of Mr. and Mrs. R. Stephens, 3231 Woodburn, Monday, Dec. 1, 3 to 7 p.m. Drop in and discuss the election issues. Inserted by the NDP Committee.

BINGO
Non-Status Indians, Langford Legion Branch No. 91, Monday 7:30 p.m. Early Bird Games start at 7, 6 cards $2. Extra cards 25c. Everyone welcome.

ESQUIMALT LEGION BATON and Drum Corp is registering boys and girls for drum lessons ages 11-15 and baton lessons ages 7-10. For information phone after 5 p.m. 595-2536.

CHRISTMAS BAZAAR
By the Gorge Rd. Hospital auxiliary. December 4, 1-4 p.m. in the hospital. 63 Gorge Rd. Dolls, tea, raffles.

15 COMING EVENTS and MEETINGS

GORGE SOCCER BINGO
EVERY MONDAY
7:30 P.M.
ST. JOSEPH'S HALL
745 W. BURNSIDE
479-7413
DOOR PRIZES
5 EARLY BIRD GAMES 7 P.M.
20 Games
Good Neighbors and Bonus Games
$15-$20-$25 Games
PLUS Min. Jackpot $100
5 Extra Games

PUBLIC MEETING
WITH
Saanich and The Islands Liberal Candidate
EDGAR RHOMBERG
Sunday Nov. 30, 7:30 p.m.
ISLAND INDOOR TENNIS
6612 Bryon

BINGO
Oak Bay Minor Sports
Every Monday
5 Early Bird Games, 7 p.m.
$25 a game or more
20 regular games, 7:30 p.m.
Regular games, 6 cards $2
5 Extra Games
$25 a game or more
Extra games, 5 cards $1
Senior Citizens' Hall
1442 Monteray Ave.

RCAF ASSOCIATION BINGO
Every Monday, 7:00 p.m.
Old Age Pension Hall
1600 Government Street
GOOD PRIZES
NO GAMES LESS THAN $20
JACKPOTS
1—$50 1—$100
DOOR PRIZES
GOOD NEIGHBORS
Admission Cad $1.00
Extra Cards 25c — 6 for $2.00
Proceeds to support Air Cadets and 800 Pacific Youth Charities.

ARMY, NAVY AND AIR FORCE BINGO
ESQUIMALT LEGION
EVERY SUNDAY 7 P.M.
Early Birds 6:30 p.m.
20 Main Games
All Games $20 or More
2 Jackpot Games
5 Extra Games 25c a Card
FREE BUS TO TOWN
In aid of veteran benevolence, senior citizens housing and juvenile sports.

BRENTWOOD COMMUNITY Club, Turkey Bingo, Monday, Dec. 1, 7:30 p.m.

20 LOST and FOUND

LOST: ATOMIC SKIIS IN CARRYing bag November 29th between Quadra St.-Sidney. Belong to Austrian coach-instructor. Urgently needed. Reward. 479-4378, or after 5, 595-4467.

MISSING FROM BLANSHARD and Topaz, large male Persian orange and white cat, with pink and black collar. Name Fluffy. Reward. 384-7547.

REWARD FOR RETURN OF 26 electric panels and switches taken from job site at 571 Johnson, November 22. Marked Federal Pacific Electric. 383-6631 or 477-6722.

LOST — OLD WEST SAANICH Road, 5000 block, spayed female cat, beige with dark markings and white chest. Answers to Pushy. 479-5008, reward.

LOST; "DOLLY" YOUNG TABBY cat with white feet and on face. Fluffy tail, Yale-Elgin area. 598-5702.

LOST — BLACK LEATHER WALlet on November 22nd at Memorial arena or Ingraham Hotel, reward. 479-5087.

LOST — "DOLLY," YOUNG TABby cat with white feet and on face. Fluffy tail. Yale-Elgin area. 598-5702.

LOST — LARGE BLACK LONG haired male cat with short tail. Florence St.-Foul Bay Rd. area. 592-4495.

LOST: STRIPED GREY AND black cat, Esquimalt. Reward. Animal's Crusaders. 386-9832, 385-1072.

LOST: SIAMESE PERSIAN, NEUtered, male vicinity of Gladstone Ave. Wed. Reward. 477-6695, 595-7545.

LOST! GOLD HORSESHOE-shaped lapel pin. Between Sportsman Inn — Yates and Douglas. Reward, 656-2374.

LOST, ONE BROWN NAUGAhyde chesterfield cushion on Island Highway. $10 reward. 478-2434.

FOUND BLACK AND BROWN kitten, near Cook and Rockland. 383-6185.

LOST IN OAK BAY VILLAGE, crocodile wallet containing upward of $40. Generous reward, 598-2406.

LOST: BLACK AND WHITE FEmale cat, Veteran St. area. 592-3593.

LOST: WALLET, VICINITY VAN Isle Marina, keep $50. 479-1995.

SELL IT
FAST
THROUGH
CLASSIFIED

21 HELP WANTED GENERAL

ADVERTISEMENTS IN THIS CLASSIFICATION MUST COMPLY WITH THE BRITISH COLUMBIA HUMAN RIGHTS ACT

BOOKKEEPER WANTED, MAture person, general bookkeeping, 1 person office. Selling and customer service. Experience and references required. Starting salary approximately $500. Victoria Press, Box 22.

COMMISSION DRIVER WITH small economical vehicle for city wide delivery service, neat appearance a must, must be available week-ends, phone Dial-a-Bottle 592-1296.

CHILD CARE NEEDED
Brentwood-Mt. Newton area. Responsible woman to care for 2 preschool boys in your home weekdays. Starting Jan. References required. 386-3511, local 30.

PART-TIME AND FULL-TIME help for autoplan, January, February and March — experience preferred but not essential. Phone 386-3528.

ELDERLY HOUSEKEEPER
For elderly gentleman. Comfortable English-type bungalow. Live-in. Apply 2358 Oak Bay Avenue.

WOMAN REQUIRED TWO AFternoons per week in my home for babysitting 6 week old baby near Majestic Park, 477-6195.

WANTED—HAIRDRESSER FOR 6 weeks holiday replacement starting December' 15th. Please contact 382-7017 or 477-4055.

CLEANING PERSON REQUIRED in private home in North Gordon Head area. 3 mornings per week, $3.50-hr. 477-5078.

PERSON WITH GOOD 4 DOOR auto. for self employment in transportation. 388-5024.

FASHION 220 SALES AND SERvices. 479-3740.

21 HELP WANTED GENERAL

Earn Extra Xmas Money Now!
Housewives
Senior Students
Pensioners

Adult-size apartment routes coming available in the Yates St.-Fort St. Junction area. Profits from $130.00 to $150.00 per month for an hour to hour and one half per day. Must have means of transporting the papers. Please contact E. Bateman, Colonist Circulation 383-4111.

BOYS-GIRLS 12 YRS. AND OLDER

Two profitable Daily Colonist Newspaper routes, are available now in the following areas: Cedar Hill X Rd. and Shelbourne, and McRae and Shelbourne. Both routes range in profits of $50 to $75 per month, for an hour of your spare time daily. For further information, contact Mr. Crone, Colonist Circulation Dept. 383-4111.

Colonist Sub Manager Vacancy

Applications are now being received for the above position. A senior student with newspaper delivery experience preferred. Involves supervision of carriers between the hours of 5 A.M. and 6:30 A.M., also, one evening per week. A car would be an asset. Call Mr. Fox, Colonist Circulation 383-4111.

STUDENTS ADULTS

are required for temporary morning newspaper route deliveries. Generous payment plan based on route or routes delivered daily. A car would be needed. Contact Mr. Fox at 383-4111, Colonist Circulation Dept.

EXECUTIVE SECRETARY
Rotary Club of Victoria requires a mature person to manage office, maintain records, perform secretarial duties for officers and directors. Must be able to work on own, be flexible, re: hours, related to volunteer offices and members. Typing and shorthand required. Apply in writing to Selection Committee, Rotary Club. Empress Hotel or Victoria Press Box No. 19.

DUE TO EXPANSION PROgrame Electrolux Canada Ltd. will have three franchise openings, one franchise for Salt Spring, one for Galiano Island, one for Mayne Island. All applicants applying must be trustworthy and well respected in your community, you will be expected to sell and service Electrolux products, very good opportunity for right person for more information call Ed Dorohoy collect 656-7248.

WANTED BY 1 MARCH, 1976. Club house manager for 9 hole golf course on Galiano Island. Approx. 150 members, private suite in club house, 4 rooms, heat, light, water supplied. Ideal situation for semi-retired individual or couple. Duties include providing refreshments, attending bar, aiding social chairman with club activities. Previous experience desireable. References required. Reply Victoria Press, Box 16.

FUN-LOVING ACTIVE "Granny" to live in and help care for 2 active toddlers. Private entrance, self-contained suite. Rent and wages negotiable to suit both parties. References. Reply Victoria Press, Box 862.

LIVE-IN HOMEMAKERS
Opportunities for semi-retired ladies to help their local communities. Your experience needed by HEALTH CARE SERVICES UPJOHN LIMITED. Call us at 388-6639 Monday - Friday, 9 - 4:30.

MILLER'S
Is looking for a person to assist in looking after our record department, do bookkeeping, and other general duties about the store. Apply in person to the Personnel Manager, 726 Yates St.

BOOKKEEPER — PERSON FRIDAY
Payroll and stock control. Overseer for Restaurant Dining Room. Interesting position for versatile girl. Phone King Johns Inn, 478-8395.

WANTED FOR DELICATESSEN business, person for varied kitchen work, also cook-assistant, 5 day week jobs, 7 a.m.-3 p.m. Please phone 6 p.m.-9 p.m. 384-6208, 595-2022.

BE YOUR OWN BOSS
Work for yourself. Earn $100 and up per month. Work from home, part time. Interested couples only. Phone 382-3923 ask for M. Bachra, evenings.

EXPERIENCED MIDDLE-AGED housekeeper for couple in modern city home. Live-in, 5-day week, good wages, references. Victoria Press, Box 12.

PRIVATE PARTY NEEDS CARpenter, knowledgable and capable in general to assist in repairing and restoring large old home. 598-2980.

REMOTE LODGE OFF TOFINO seeking middle aged mechanically minded person or couple. Phone 112-725-3284.

REQUIRED IMMEDIATELY BY working mother, full time sitter for one infant and two school age children. Prefer live in. 384-2397.

WANTED: MAINTENANCE, HANdyman, knowledge of heating system required. Reply Victoria Press, Box 18, stating experience.

NEED MINOR BODY WORK done on VW bus, reasonable 592-7131.

WAITER OR WAITRESSES FOR night shift only. Apply after 4:30, Peacock Restaurant, Sidney.

WANTED EXPERIENCED Presser, apply Mr. Randall, Individual Cleaners. 595-4141.

PART TIME HELP REQUIRED for clean up in meat market. Victoria Press Box 882.

FULLY QUALIFIED HAIRDRESSer required, full time. Phone 479-6831 days, evenings 479-8317.

THINKING OF VOLUNTEER work? Call us at 386-2269. Volunteer Bureau, 1029 Douglas.

LIVE-IN COMPANION FOR ELderly lady. Good remuneration. 383-2871 or 652-1032.

LADY FOR PLAIN COOKING, 5 days per week. 384-9533.

22 OFFICE HELP

ADVERTISEMENTS IN THIS CLASSIFICATION MUST COMPLY WITH THE BRITISH COLUMBIA HUMAN RIGHTS ACT

RETIRED ACCOUNTANT
We are looking for C.G.A. or similarly qualified person with proven expertise in the completion of individual income tax returns. This person will have to be available during Feb., March and April to complete returns for our members on a fee for service basis, on our premises and by appointment. Back up administration, promotion, etc., will be provided. For full details contact Mr. V. Devries, General Manager, Victoria Provincial Employees Credit Union. 382-5105.

OFFICE CLERK REQUIRED TO perform various duties. Knowledge of bookkeeping procedures and ability to type 45 wpm. Definite prerequisite, knowledge of successful applicants will have at least one year experience in a bookkeeping position. Please call Mr. Marshall at 386-3211 between 4-5 for further details.

EXPERIENCED STENOGRApher-Receptionist wanted for part time employment. In Chartered Accountants Office. Apply Victoria Press Box 15.

EXPERIENCED TELLER REquired by leading trust company. Must have previous teleler's experience. Please Phone Mrs. Alexander, 386-1361.

RECEPTIONIST-TYPIST FOR medical office. State age, experience and education. Victoria Press, Box 20.

REQUIRED SENIOR BOOKkeeper with bank reconciliation payroll and accounts payable experience. 388-9931.

EXPERIENCED LEGAL SECRETary for wills and estates, good typing essential, shorthand an advantage. $800-$900. 386-9021.

FULLY EXPERIENCED SECREtary required. Reply with resume to 384-1117.

23 SKILLED TRADES

ADVERTISEMENTS IN THIS CLASSIFICATION MUST COMPLY WITH THE BRITISH COLUMBIA HUMAN RIGHTS ACT

Sears
SEARS REQUIRES AN Experienced Watchmaker. Full time position. Must have own tools and be capable of handling division under supervision. Excellent company benefits. Apply in Person to Personnel Office.

Management Position
We require an energetic person to assist general management for residential construction, deal with land, some rentals and sale of houses. This position suitable for a bright family person with practical and academic knowledge in the field and office requirements and be or held a management position with residential construction co. A good negotiable salary plus bonus to the qualified applicant. Please apply Victoria Press Box 3.

HEAD NURSE FOR A 10-BED psychiatric unit. Applicants must hold or be eligible for B.C. registration as a registered nurse. Experience in psychiatric nursing and training or experience in a leadership role is essential. Salary and personnel policies in accordance with R.N.A.B.C. agreement. Apply to director of nursing, Cowichan District Hospital, Duncan, B.C.

REQUIRED AN ELECTRONICS service person. The applicant selected must be able to work with little supervision. The job involves installation and maintenance of automotive electrical equipment (not radio) and an ability to work with printed circuits is essential. Applicants must have a valid drivers license. Phone 479-8622, Spikeblock Emergency Equipment Ltd.

AUTOBODY PERSON
Must be fully qualified. $8.30 per hour flat rate, with medical, dental and life insurance benefits. Apply to Advance Collision. 741 Pembroke Street. 388-4491.

APPLIANCE REPAIRS
Major appliances (washers, dryers, stoves) working presently or retired, work a few afternoons or evenings a week, precentage pay. Own tools, own transportation. Only experienced persons who take pride in their work need apply. 478-5449.

Construction Company
Requires finished carpenter to start almost immediately. Contact BILL PRICE at 384-1101. TODHACKETT CONSTRUCTION LTD.

WANTED SPORTS REPORTER and general reporter. Some experience necessary. Photographic experience helpful. Salary open to negotiations. Submit application to The Prince Rupert Daily News. Box 580 or phone Al Price 624-6781.

REPUTABLE OFFICE EQUIPment firm requires experienced service technician. Excellent working conditions and remuneration. Phone collect 384-7148.

AUTO BODY REPAIRMAN, MEDical and dental benefits, $8.50 Hr. flat rate, apply Superior Collision, 639 Chatham Street, Phone 386-3588.

ELECTRICIANS NEEDED ON Vancouver Island, experienced in wiring with Loomex. Phone 245-3311.

CUTTING BENCH CRIMPERS requires full time hairstylist, must be good at cutting. Please phone 598-1221.

FRAMING CARPENTER REquired; must be able to frame house on own from foundation up. 592-4643.

SHEET METAL WORKER OR (like) to renovate several old wood stoves. 479-2684.

EXPERIENCED BODY PERSON, union flat rate, plus bonus. Low Cost Collision Repair Ltd. 385-3716.

NON-UNION ELECTRICIAN.
383-4664

24 SALES PERSONS and AGENTS

ADVERTISEMENTS IN THIS CLASSIFICATION MUST COMPLY WITH THE BRITISH COLUMBIA HUMAN RIGHTS ACT

OFFICE FURNITURE DEALER has opening for person with successful outside sales experience. Preference will be given to applicant with qualifications in interior designing and office planning. Apply with resume to Victoria Press Box 23.

LICENSED REAL ESTATE team wanted for small downtown office. Semi-private office space with off street parking. Up to 90% commission. Dickie Agencies Ltd 919 Fort St. Call between 9:30 3:30. 382-4312 or 382-7822.

LIFE INSURANCE SALESPERson required immediately. No previous experience necessary. Must be bondable. Excellent salary plus commission and fringe benefits. For appointment please call 388-6681.

$600-$800 TO TRAIN IN SALES with Canada's largest Life Insurance Company. Call 382-3145.

WANTED: BY SMALL ISLAND furniture manufacturer, a sales agent presently calling on dept. stores, etc. Phone 112-743-5305.

24 SALES PERSONS and AGENTS

WHITTOME'S OFFER

LICENSED REAL ESTATE SALESPEOPLE.
1—TOP COMMISSION RATES PLUS A SALE BONU PLAN.
2—FINE OFFICE TO WORK FROM WITH LOTS OF FREE PARKING.
3—NO MANAGEMENT COMPETITION.
4—IN OFFICE TRAINING PLUS LOTS OF HELP IN LISTING, APPRAISAL AND PUTTING SALES TOGETHER.
5—A PROVEN GUARANTEED PURCHASE PLAN.
6—NATIONAL REFERRAL SERVICE THROUGH RELOCAN LTD., WITH AGENCIES IN OVER 150 CANADIAN CITIES AND TOWNS.
7—WORK WITH A STAFF OF FRIENDLY COMPETENT SALESPEOPLE.
PHONE OR COME IN TODAY.
479-1667
JACK KENNER, F.R.I., R.I. (B.C.)
4520 SAANICH ROAD
J. H. WHITTOME AND CO. LTD.
ROYAL OAK BRANCH

INSURANCE SALESPERSONS

Required by a leading and fast growing Canadian Insurance Company.

We are expanding our sales force and require two salespersons for Victoria and other major centres on the Island.

We are looking for, not a high pressure, but rather an earnest person who will welcome a permanent position, and an exciting career with management opportunities. An individual who likes meeting people and who has a strong desire to achieve, and wants unlimited income. Sales experience and the ability to meet and talk with business leaders an asset.

Perhaps you are ready for a change? Looking for a real career, not just a job. Apply with complete resume to Victoria Press Box 10. All replies strictly confidential.

AN AGGRESSIVE SALESPERSON to take over established accounts and develop new sales in the exciting and ever expanding field of copiers and duplicating systems in Victoria and area. Good commission structure, must have car. Phone J. R. Pipes Business Systems, 386-7728 between 9-10 a.m. for interview appointment.

25 TEACHERS

ADVERTISEMENTS IN THE THIS CLASSIFICATION MUST COMPLY WITH BRITISH COLUMBIA HUMAN RIGHTS ACT

REQUIRED BY SCHOOL DISTRICT 55 (BURNS LAKE)

1. To offer instructional supervision from K. to Grade 7 classroom teachers.
2. To co-ordinate inservice activities for instructional staff. (Curriculum, learning assistance, subteachers, etc.)
3. To work with other district staff in developing "TEAM" approach to create a positive learning environment for all pupils and a strong supportive service for teachers and administrators.
4. To be informed of current curriculum and learning resource material and to make suggestions on changes of implementations when applicable.

—Deadline for applications, December 17, 1975. Applicants may telephone the office of the district superintendant of schools, 112-692-7141 with a short statement of resume. Applicants should be prepared to forward supportive documents to School District 55 by whatever means available (currier service etc.) or write Box 2000 Burns Lake. Interviews for this position will be held in early January of 1976 for a February 1 appointment or earlier if applicable. Signed — G. Armstrong, District Superintendant of Schools.

26 PART TIME or TEMPORARY HELP

ADVERTISEMENTS IN THIS CLASSIFICATION MUST COMPLY WITH THE BRITISH COLUMBIA HUMAN RIGHTS ACT

LICENSED DENTAL HYGIENIST or certified dental assistant required for 6 to 8 days in January. For further information, please call 656-5412.

VICTORIA ESCORT SERVICE requires escorts for visiting businessmen. Good grooming, intelligence, integrity, and conversational capabilities. 385-3500.

HELP WANTED IN 6-GUEST rest home, live-in 2 weekends per month. 382-1202.

30 SITUATIONS WANTED

WE ARE TRYING TO LOCATE A concerned employer who is willing and able to train a speech and hearing impaired young man. 23 years old, in a meaningful trade. Physically and mentally capable, mechanically inclined, financial assistance toward salary during training period. Phone 383-7143 and ask for Mrs. O' Gorman.

ENERGETIC AND CONSCIENtous mature lady desires office position. Have completed Business Course. Have kept complete set of books. Have some general office experience. I enjoy meeting people and would be interested in position affording this opportunity. 386-0755.

YOU HAVE NO TIME!
Then let me help you clean your house, mend, iron, redecorate, makes drapes or any of those jobs you keep putting off. 592-2163.

EXPERIENCED YOUNG WOMAN with references will do cleaning, occasional or regular, $3 per hour. 477-3181.

MIDDLE-AGED LADY OFFERS assistance indoors or out to other woman in country area who has pasture for a horse. 598-5097.

CASUAL WORK—PAINTING, REpairs. Gutters cleaned, lined. Downpipes, gutters installed. 388-7941—383-0339 Wesley.

CLERK TYPIST, RECEPTIONIST seeks employment, 2 days per week. Reply Victoria Press, Box 847.

ODD JOB WILLIE, CARPENTRY, repairs, alterations, drywall. After 6, 384-3522.

NURSE TO DO CASUAL BABYsitting, references available. 598-5650.

PART-TIME BOOKKEEPING, ACcounting, financial statements. Phone 384-5779.

2 YOUNG MEN WITH TRUCK; hauling, gardening, painting, anything. 598-1465. 9 a.m. - 1 p.m.

DUTCH GARDENER WANTS any kind of gardening work, pruning, etc., 479-6297.

HARD WORKING STUDENT REquires weekend work, experienced labourer. Mike, 478-2568.

HOUSEWORK REQUIRED, OAK Bay area, 4-5 hours minimum $3.50 per hour. 598-2054.

STATISTICAL TYPING MANUscripts or essays, experience secretary, close to UVic. 477-5314.

DO YOUR PAINTING DURING the calm season. 382-1632, Jim.

URGENT, NEED JOBS.
598-8497.

33 BANDS, MUSICIANS and ORCHESTRAS

ROCK FUNK BAND
"SHAME"
Featuring Edith Beauchamp available now for your New's Years' Eve and Christmas Parties. Wanted: keyboards player with equipment and vocal for working road band. Fraser, 382-9826, 384-1274.

KEYBOARDIST, SINGER WANTed for progressive Rock Band. Should have some equipment. 479-6968 or 479-5952.

DENNY'S CANNED MUSIC CO.
Don't be fooled by similar names to the original, now with 7 fully mobile systems. 656-3585.

33 BANDS, MUSICIANS and ORCHESTRAS

FOR NEW YEAR'S EVE
Choose from Victoria's more popular groups. Chinook
Cold Sweat — Monterey Jack
New day—Kin Ratcliffe Quartet
Shame—Triad
Vintage Rock and Roll Band
Further Details—479-1531
Prestige
Entertainment Agencies Ltd.
"Victoria's Oldest Agency"

THREE-PIECE MUSICAL COMBO available for weddings, dances, etc. 384-3704.

WEDDING MUSIC. MC SPECIALIST. JAMES GURR. 478-2468.

M.E.C. STAGE LIGHTING, canned music. 477-5364.

36 BUSINESS SERVICES and DIRECTORY

Auto Glass

BOSSOM
GLASS CO. LTD.
NO WAITING IN LINEUPS!
We replace your windshield and handle all I.C.B.C. claim forms. Call our Mobile Home Service Van TODAY! 382-3031.

Blacktopping

DRIVEWAYS, PARKING LOTS, industrial areas. Subdivision, paving materials and supplies.
Free Estimates, 24 hr. service
O.K. Paving Co. Ltd.
2840 Nanaimo St., 386-3414

Bricklayers

IF YOU ARE THINKING OF having a fireplace or retaining wall built, call Ken for a free estimate at 385-4190 or 478-8780. All work is guaranteed.

Cabinet Making

MONAGHAN WOODWORK
CUSTOM CABINETS, CEDAR chests, hutches, stereo cabinets, etc. — your design or our design at attractive prices. We have units on display. Call in and inspect our workmanship at 9899 Resthaven Drive, Sidney. Phone 656-1631.

CUSTOM CABINET WORK
Millwork, kitchens, vanities. All types of custom casework.
OLYMPIC MILLWORK
Div. of Farmer Construction Ltd.
388-5121

KENNEDY KABINETS LTD. CUStom built cabinet and furniture. 1831 Verling Ave., 652-1808. Evenings call Dave 656-6407.

Carpenters

EXPERIENCED CARPENTRY. Renovations, decks, basement finish, additions, repairs, reasonable rates. References. 384-2323, 386-6966.

RENOVATIONS, ALTERATIONS and additions, guaranteed workmanship, free estimates for your building requirements. Call Bill 478-7903.

VERSATILE WORKER FOR your carpentry, additions, renovations, cabinets, vanities, painting, papering. Quality work at reasonable price. Adam, 385-3090.

EXPERIENCED CARPENTERS renovations and additions, references. Ron 477-9354, between 10-5.30. 477-9676.

CARPENTERS FOR FRAMING, finishing and or cabinets. Contract or per hour. 642-5345.

GENERAL CARPENTRY, ADDItions, renovations. free estimates. Phone after 6. 383-1587.

SUNDECKS OUR SPECIALTY, alterations, additions, sidewalks and fencing. 652-3536.

QUALITY CARPENTER WORK at reasonable prices phone 652-2027 or 652-1419 after 5 p.m.

RENOVATIONS, ADDITIONS, etc. 20 years' experience. Reasonable. Free estimates. 598-4952.

SMALL JOBS, REASONABLE prices, repair a specialty. Free estimates. 385-4945.

RENOVATING A HOUSE? NEED assistance? Reasonable rates, free estimates. 385-0151.

GENERAL CARPENTRY, ADDItions, alterations, sundecks, work guaranteed. 478-8894 or 478-3201.

SMALL JOBS MY SPECIALTY Howie 478-4705

NO JOB TOO SMALL, OLD hand, Jock, 598-7392.

Carpets and Linoleum

HOURIGAN'S
CARPETS AND LINOS LTD.
FLOOR COVERING SPECIALISTS
715 PANDORA AVE. 386-2401

GRAND OPENING, NEW LOCAtion. Sale on all installation of lino and carpets. Installed for $1.75. All brand names carried. Stevenson's Floor Coverings. 304 Old Island Highway. 479-8821.

ONE-YEAR GUARANTEE
Carpet and lino, low competitive rates, 384-4395 after 4.

CARPETS AND LINO INstalled, free estimates. 479-9263 between 5-7 p.m.

CARPET, LINO, CERAMIC TILES, rug binding, reasonable rates by union firm, 383-3966.

Carpet Cleaning

COIT CARPET CARE;
THERE'S NONE BETTER!
COIT repairs any carpet
COIT offers carpet binding
COIT repairs burns, tears, holes
COIT cleans carpets too
COMPLETE, PROFESSIONAL, REASONABLE
COIT CARPET CARE
Call COIT — 386-6701

DOUGLASS CARPET AND Upholstery Cleaners. For the quality job, at the right price, with the personal touch, call Ron Douglass at 592-9517 for free estimate.

MAC'S RUG AND UPHOLSTERY cleaners. I own and personally do all cleaning 385-7479.

PROFESSIONAL CARPET SHAM pooing 10c sq. ft. Owner operated. Phone Andy, 652-5560.

EXPERT CARPET CLEANING, no obligations. Free quote. 477-3378.

Cement Contractors

PACIFIC CEMENT FINISHERS specializing in driveways, patios, sidewalks, floors. Free estimates. Call 384-2737 after 6 p.m.

NEW DIMENSION CEMENT FINishing, driveways, patios, basements. 385-4818. Gary.

Cleanup Services

PROMPT, EFFICIENT
— yards, basements, hauling of debris. Complete Janitorial Service. Gutters cleaned. Call Larry, 477-8711 or 592-6131.

NO CHARGE AND UP
Two young responsible men have large truck. Basement, attics, composts, etc. Very reasonable. Bob's, 386-2451 anytime.

WILL PICK UP SCRAP METAL free of charge. Motors, pipe, etc. 478-4963.

MOVING? ODD JOBS? CLEAN up? 2 men ready, willing and able. $14 per hour. 598-6773.

WILL CLEAN UP GARAGES, yards and houses, etc. G and W. 477-9145.

V and S CLEANERS
For reasonable household cleaning, 384-5827.

MOVING, CLEANUPS, HAULING, low cost. Any job, anytime. 592-6273.

NEED SOMEONE TO CLEANUP the yard, basement, or leaves? 652-3225.

DAVIES BROTHER CLEAN-UP service, Basements, attics, yards, etc. 642-3057.

2 MEN WITH TRUCK, CLEANUP, hauling, odd jobs. $10 per hour. 477-4740.

BASEMENTS, GARAGES, YARDS cleaned, rubbish hauled away. 384-4408, 592-4477.

MAN WITH PICKUP — SMALL cleanups, anytime. 388-6049.

BASEMENT JUNK CLEANED up. $12 truck load. 478-6507.

150 CARS FOR SALE

EMPRESS
PONTIAC BUICK GMC TRUCK
Pontiac Buick LTD.

INTERNATIONAL WARRANTY
12 MON. — 12,000 MILE POWER TRAIN WARRANTY
INCLUDED IN THE PURCHASE ON THE MAJORITY OF OUR USED CARS

72 CHEVY II. 6-cylinder, automatic, power steering, radio. $2995

74 CHEVROLET CORVETTE Convertible. V-8, automatic, power steering, power brakes, radio. $7995

75 PLYMOUTH FURY station wagon. V-8, automatic, power steering, power brakes, radio. $4995

71 PLYMOUTH 9-passenger station wagon. V-8, automatic, power steering, power brakes, radio. $2795

74 DODGE CHARGER. V-8, automatic, power steering, power brakes, radio, power windows.. $4895

69 IMPALA 2-door hardtop. V-8, automatic, power steering, power brakes, ralio. $1795

73 BUICK CENTURY 4-door sedan. V-8, automatic, power steering, power brakes, radio. $3895

70 PONTIAC 2+2, 2-door hardtop. V-8, automatic, power steering, power brakes, radio, power windows, console and bucket seats. $2495

EMPRESS
PONTIAC BUICK GMC TRUCK
Pontiac Buick LTD.

382-7121
2867 DOUGLAS AT TOPAZ
Dealer Licence D-3182

SHELBOURNE
AUTOMART LTD.
1640 CEDAR HILL X RD.
477-9166

COMPARE PRICES
COMPARE QUALITY

75 DODGE Monaco Royale Brougham. Fully equipped with air, 18,000 miles. All luxury. $5995

74 PINTO Wgn. 4 cyl. 4 spd., Roof Rack, 20,000 miles. Great economy. $3295

74 PONTIAC Le Mans Coupe, V-8, A.T., P.S., P.B., Radio. 22,000 miles. Value at $3995

73 A.M.C. Sportabout 4 dr. Wgn., 6 cyl. A.T., Radio Family unit. $2995

71 FORD CUSTOM 500 2 dr. H.T., 351 A.T., P.S., P.B., Radio, vinyl roof. Comfort plus $1995

66 BEAUMONT 2 dr. HT., Super Sport 396, 3 spd., Bucket seats, mag wheels. Super nice. $2195

75 G.M.C. JIMMY 4x4 350 4 spd., p.s., p.b., Radio, Real seat, Roll bar 7,000 miles. $6695

74 FORD F-250 V-8 auto, P.S., P.B., Radio $4695

73 FORD Courier pickup, low mileage, clean. $2695

74 G.M.C. JIMMY 4x4 SIERRA 350 V-8, AT., P.S., P.B., Radio, Rear seat, Hardtop. Convert top, 19,000 miles. $6295

73 FORD BRONCO RANGER 4x4 Warn hubs 302, AT., P.S., P.B., Air conditioning, Rear seat. Auxi. gas tank. 37,000 miles. a beauty. $5595

72 FORD BRONCO 4x4 Warn hubs, 6 cyl., 3-spd., new paint, aux. gas tank. $3795

ALL UNITS SAFETY STICKER GUARANTEED

MAKE US AN OFFER WE CAN'T REFUSE

TRADES ACCEPTED!
D-4250

1975
Honda Civic
$2995
Victoria AUTO BROKERS
1805 Blanshard
386-7707
D-8289

EXECUTIVE DRIVEN
1975 Dodge Charger SE 360, V-8. Automatic, power steering, power disc brakes, white vinyl bucket seats, console shift, side opera windows, rear window defogger, half vinyl top, radio, protective side mouldings under 18,000 miles. Absolutely immaculate throughout. Sacrifice. Must sell leaving city. 383-4869.

MUSTANG CONVERTIBLE, REbuilt '71-289 hi-po, 3-speed auto, radio, tape deck, shag, white rolled and pleated interior, straight axle, chromies, etc. Offers on $1500. 478-3085.

'68 OLDS 442, POWER STEERing, power brakes, automatic, silver, black roof and interior. Good condition. 1507 Westall, 383-1563.

1968 PLYMOUTH FURY II, RUNS like a charm, must sell this week. Offers. 384-2301.

1967 CHEVELLE MAILBU CONvertible, 283 engine, standard, good condition, 420 Atkins 478-6932.

1970 VOLKSWAGEN 7-PASSENger bus, good condition, $2,400 for quick sale. 478-9260.

'64 FORD ECONOLINE VAN, good condition, $900 or offers. 652-5817.

150 CARS FOR SALE

THREE POINT MOTORS
Mercedes-Benz
DATSUN

75 MG MIDGET
Only 2,500 miles! $3,795

75 BUICK
Yellow Skyhawk with brown interior. Less than 10,000 miles $4,995

74 TOYOTA
Corona Mk II hardtop. Automatic, power steering, AM-FM radio $3,795

73 TOYOTA
Corona deluxe. Only 16,000 miles $3,395

73 PONTIAC STATION WAGON
Laurentian 9 passenger 350 cu. in. V/8 automatic, power steering, power brakes, trailer-towing package $3,695

72 VOLKSWAGEN SUPER BEETLE $2,495

72 PINTO WAGON
Automatic, radio $2,595

72 CHEVROLET
Monte Carlo 2-door hardtop, automatic, power steering, radio $3,495

72 PONTIAC
Catalina 2-door hardtop with vinyl roof, automatic, power steering, power brakes, radio $3,495

71 MAVERICK
Automatic, radio $1,995

71 DATSUN
510 two-door.
Only 25,00 miles. $2,195

64 DODGE $ 695

60 PONTIAC $ 495

2620 GOVERNMENT at HILLSIDE
385-6737
Dealer's Licence D1925

HORNWOOD MAZDA

ALL CARS PRICED

75 VEGA Hatchback, auto.
75 CHEV Blazer 4x4
74 PINTO Runabout, auto.
74 EL CAMINO classic
74 VEGA S.W., auto
74 CHEV ¾-ton V8, PS, AT,
74 COURIER, P.U., 2300 Mi.
73 TRIUMPH SPITFIRE
73 BUICK Century H.T.
72 PINTO RUNABOUT
72 CORTINA GT
71 DODGE Charger
71 VOLKSWAGEN BEETLE
70 PLYMOUTH DUSTER
70 FORD Ranchero
70 MAZDA 1800 Auto.
69 CHEV Pickup
68 DATSUN station wagon
67 CORTINA
67 FORD H.T.
66 VALIANT Auto.

HUNTERS' SPECIAL
69 JEEP SW., V8, 4 W.D. $1695

BANK OF B.C. FINANCE

HORWOOD MAZDA
385-1451
810 Johnson at Blanshard
Dealer Licence D-3273

IMPERIAL LE BARON
1974 4-door sedan, spinnaker white in color with luxurious white leather interior. A most immaculate limousine, equipped with everything. 12,000 carefully driven miles. To be sold privately. Principles only please. Phone 384-1709.

1973 CHEV. MALIBU 2 DOOR hardtop, 8 cylinder, power brakes and steering, maroon, white interior. 21,000 miles, all good tires and excellent condition, reasonable offer. 384-0240.

1966 PLYMOUTH WAGON, 4 door, roof rack, power steering, power brakes, new automatic trans. New tires, load level trailer hitch, automatic trans cooler, radio. $1295. 477-8270.

1965 PONTIAC CUSTOM SPORT convertible. Glass rear window, white buckets, console, V8 automatic. Rebuilt motor. Extras, tested. Best reasonable offer. 383-9298, 384-9012.

'65 PLYMOUTH FURY 4-DOOR sedan, 8, automatic, brand new transmission and tires. Phone days 385-7748, evenings 478-0460. Ask for Rick.

TWO 1953 CHEV, 2-DOOR coupes, one running one for parts, lots of extra parts. Asking $400 for both or offers. 479-8346.

DAD'S CAR 72 TOYOTA 1200 19,500 miles, tape deck, roof racks, winterized, tuned up, $2300. 383-4348.

1972 PLYMOUTH SPORTSUBURban Wagon. All power, stereo. Offers over $3,000. 652-5633 or 477-0245.

'69 LOTUS EUROPA, FIRST $3,200 takes. TR3 spokes and adapters, $100, overdrive transmission, $200. 382-1593.

67 MUSTANG GT, FASTBACK, 390, vertical 4-speed. Holley 650, double pumper, immaculate throughout. 477-3733.

1972 CORTINA GT; DIAGNOSTIC centre tested, 35,000 miles. Wide oval radials, mags; reclinign buckets; offers. 382-2981 after 5:30 p.m.

72 DATSUN 240Z, BEAUTIFUL condition, new paint job, new Konis, new exhaust, Michelins. Best offer. 592-9651.

LINCOLN CONTINENTAL MARK III, 64,000 miles, new paint, new tires, $4300 or best offer. Phone after 6 p.m. 748-1718.

1966 CHEVELLE MALIBU CONvertible, 1 owner, $1,200 or offers. 3361 Swindell Crescent, off Benhomer in Colwood.

'65 ENVOY EPIC BODY AND INterior good, new clutch and wiring. Offers. Call between 5 and 7. 385-5679.

1965 VOLKSWAGEN BEETLE, $750. 478-0859 after 6:30.

'67 MUSTANG FASTBACK, GOOD shape offers. 479-6357.

150 CARS FOR SALE

Garden City Auto Sales LTD.

WE REALLY Come Through For YOU WITH LUXURY CARS

75 Cadillac
SEDAN de VILLE
This car must be seen. A superb vehicle for the discriminating buyer. All the luxury options including factory air, only 3,000 miles. Full power, case history 1-owner.
WE REALLY COME THROUGH FOR YOU
$10,750

75 Thunderbird
By far the prettiest Thunderbird in town. Bronze and bronze, with leather interior. All luxury factory options, including air, executive driven, 1-owner, 6,000 miles.
WE REALLY COME THROUGH FOR YOU
$10,550

75 Cougar XR-7
The top of the Mercury Cougar line, with too many factory options to list, including factory air, finished in silver and black. Executive driven, one owner, case history, 8,900 miles.
WE REALLY COME THROUGH FOR YOU
$7,350

No Reasonable Offer Refused

GARDEN CITY
Sales-Service Ltd.
2978 Douglas
382-9111
DLD 3790

Parkdale FIAT SAAB

USED CARS
Under $800
64 CHEV. Impala 2-dr. Htp.
UNDER $1800
71 FORD Cortina GT 4-dr., radio, 4-spd.
UNDER $2800
73 FIAT 128, red
74 AUSTIN Marina, 4-dr., auto., radio.
UNDER $3800
74 FIAT 128 SL Mags
70 BARRACUDA Convert 383.

SAMPLE A SAAB SOON ! !

PARKDALE MOTORS LTD.
2151 BLANSHARD
By the Arena
386-2277 D.L. 26177

WHOLESALE MUST SELL
1973 Charger SE Brougham, white interior with matching vinyl roof, bucket seats, automatic, V-8, power steering, power brakes, radio, rear defogger. Absolutely firm on $3,300. 382-5138 or 595-8075.

1966 VALIANT SIGNET, 2 DOOR hardtop, 6 cylinder (slant), automatic, bucket seats, console, very good condition. 652-5840.

OLDS 98, ALL POWER, ELECtric windows, good condition, clean, new snows included, $2,500. 592-0061.

1965 RAMBLER STATION wagon, 6 cylinder 3 speed automatic, good condition. First $375. 384-2804.

LADY DRIVEN
1972 Datsun 1200, 2-door coupe, 4-speed, radio and tapedeck, $1850 trades considered. 477-8324.

1971 MAZDA 1200, GOOD CONDItion, radio, low mileage. Must sell. $950. 592-6126 after 7 p.m. on weekdays.

MUST SELL—RED 68 FORD FALcon, powerful 200 cu. in. six, good mileage, auto trans, good radio, carpet. $950. 743-9711 or 743-5244.

1971 VEGA HATCHBACK, GOOD mechanical condition, needs some body work. $1,595. 479-6392 after 5 p.m.

1971 CADILLAC FLEETWOOD Brougham, 52,000 miles. Excellent condition. Loaded with options. $4400. 656-2223.

1967 BUICK SKYLARK CONvertible, good top and interior, runs very well. $575. 477-8324.

1971 DATSUN 510, RADIALS. 4 spoke American mags, extras, $1700. 388-5608 after 5 p.m.

'67 COUGAR, 289 AUTOMATIC, P.S., P.B. beautiful condition, $1,900, 656-4650.

71 DATSUN 510, TWO DOOR, 1600, four speed, $1,925. 477-9790.

150 CARS FOR SALE

ENSIGN CHRYSLER PLYMOUTH

ENSIGN'S GIANT EX LEASE SALE ON NOW!

Low mileage units with balance of factory warranty.

1975 VALIANTS
DUSTERS
SCAMPS
GRAN FURYS

1975 PLYMOUTH GRAN FURY STAION WAGON
SALE PRICE
$4883
Stock No. 8565

USED CARS
75 Gran Fury S.W.
75 Fury Custom
75 Dodge Charger SE
'75 Valiant
'75 Chrysler Cordoba
'75 Ford LTD
'75 Valiant Scamp
'75 Valiant Duster
'74 Mercury Bobcat
'74 Plymouth Sub. S.W.
'74 Fury III
'74 Ford Pinto
'74 Plymouth Cricket
'74 Super Beetle
'74 Toyota Mark II
'74 Valiant Duster
'74 Olds Omega
'74 Chrysler Newport
'73 Pinto S.W.
'73 Chrysler Newport C'tom
'73 Roadrunner
'73 Satelite Sebring
'73 Gran Torino Sport
'73 Duster 340, 4 spd.
73 Chevelle Malibu
'73 Buick Century Regal
'73 Mercury Montego S.W.
'73 Dodge Polara
'72 Dart
'72 Mercury Cougar XR-7
'72 Toyota Corona
'71 Valiant
'71 Plymouth Fury
'71 Ford LTD
'71 Chev Kingswood S.W.
'70 Chevrolet Biscayne
'70 Mercury Cyclone GT
'70 Chrysler Newport custom
'68 Mercury Montego
'68 Chev Caprice S.W.
'66 Valiant Signet

PLUS MANY MANY MORE

All units checked by car clinics diagnostic centre and government inspected.
2 year written warranty
100 Per Cent financing OAC

ENSIGN
Chrysler-Plymouth Ltd.
DOWNTOWN YATES AT COOK
Dealer licence number D-3660
386-2411
Open Weekdays Till 9:00

'69 MUSTANG, PS, PB, NEW wide-oval tires, mags, tape deck. Asking $2,650. Phone 384-2979 weekends and after 5 on weekdays.

971 FASTBACK, AUTOMATIC, type III VW, good condition, blue with black interior, disc brakes, rear window defrost. Phone 382-5235 after 5.

'69 CAMERO SS396 CUSTOM paint, performance extras, will consider trade, offers. 388-5735 or 382-8012.

150 CARS FOR SALE

WE FINANCE ANYONE
NO CO-SIGNERS
Good or Bad Credit
Let us help re-establish your credit. Separated, divorced, married, single, male or female, who cares. Instant delivery; buy and pay at same location. No finance co. or banks involved. We finance.
Instant "NO RED TAPE" Credit
386-8385
For Telephone Approval
70 DODGE, V-8, a.t. $700 down. 15 mo. payment of $60. f.p. $1,600
69 METEOR, V-8, a.t. $600 down. 18 mo. payments of $55. f.p. $1,590
69 MAZDA 1200, $300 down. 13 mo. payments of $50. f.p. $950
69 CORONET, a.t. $300 down. 10 mo. payments of $50. f.p. $800
NO INTEREST
67 METEOR Htop. $450 down. 14 mo. payments of $50. f.p. $1,150
66 COMET 6 cyl. a.t. $300 down. 10 mo. payments of $50. f.p. $800
65 CHEV, a.t. $200 down. 6 mo. payments of $40. f.p. $440
61 FORD, $125 down. 5 mo. payments of $40. f.p. $325

PALM MOTORS LTD.
2936 Douglas at Burnside
Walk In Drive Out

INFLATION FIGHTERS

72 MINI	$1,588
71 VW	$1,743
70 CHEV.	$1,642
70 DODGE auto.	$1,237
69 CORONET, A.T.	$ 640
69 FIAT, Convert	$1,060
69 FAIRLANE, auto.	$1,362
69 METEOR Ht., auto.	$1,306
69 MAZDA	$ 741
68 CHEV. Htp.	$ 990
67 REBEL auto.	$ 850
66 COMET	$ 604
66 FALCON	$ 129
65 CHEV. A.T.	$ 457
61 FORD	$ 210

PALM MOTORS LTD.
2936 DOUGLAS AT BURNSIDE
D-1840 386-8335

BILL CARTER
CARS LTD. D-4701

72 VW 411	$2300
67 VW Station Wagon	$ 975
67 IMPALA 2-Dr. Ht.	$ 875
67 CHRYSLER 2 Dr.	$ 850
66 VW Beetle, excellent	$ 900
65 RAMBLER 550	$ 425
64 VW Station Wagon	$ 775
62 LANDROVER	$1100
47 BUICK. A classic	$2000

Large Selection of Transportation SPECIALS
2538 Government
385-1716

J. C. MOTORS

74 COROLLA Wgn. A.T.	$3195
74 VEGA automatic	$2895
73 MUSTANG V8, auto	$3995
73 MAZDA Rotary 4-speed	$2395
73 PINTO 4-speed	$2395
72 LE MANS Conv't, V-8 At	$3695
69 COUGAR Htp. V-8 auto	$2795
69 FAIRLANE GT. Auto	$1695
68 CHEVELLE Wgn 6 auto.	$1695
68 FORD Sedan V-8 auto	$1395
68 SATELLITE Wgn., V-8	$1795
68 BUICK Skylark, htp.	$1695
67 MUSTANG Fast Back V-8	$2195
66 ACADIAN Sedan 6	$995

J. C. MOTORS Ltd. D-3246
837 YATES ST. 384-0921

MALIBU CLASSIC
1975 4-door sedan finished in dark blue metallic with luxurious medium blue velour interior. 350 V-8 automatic. power steering, power disc brakes, radio, defogger, protective side mouldings and radial tires. The factory list price of a '76 model with the same equipment is $5,867. This car with only 11,700 miles is still under the factory waranty and is exceptional value at $4,695. Please call FRANK DREW at CORNELL-CHEV OLDS LTD., 3050 Douglas 385-5777. D-3162.

TOYOTA AUTOMATIC
'68 Corona 1900, radio. A nice running car. Compare $995.
PAINTER MOTORS LTD.
1513 Quadra D-5005
View by appointment only—385-0122.

1967 CHRYSLER NEWPORT sedan, 383, power steering, power brakes, Michelin radial tires, like new. CB head lights, very good condition. $1500 or best offer. 478-3329 or 478-3229.

MINT '68 SS 396 CHEVELLE, IMmaculate shape, rebuilt motor, new paint, vinyl roof, must be seen, $2,600 or offers; plus '62 Chev Belair, good shape, $300 or offers. 383-8392.

1968 CAMARO
2 door hardtop, 6 cylinder, very clean and economical. D3294, Capri Motors, 383-2024, 385-3512 after 6 and all day Saturday.

51 METEOR CONVERTIBLE
Excellent condition, all stock, running but stored. Spare parts can be included. Not many cars like this around. 595-1206.

1967 CUTLASS STATION WAGON, with air conditioning, mint condition, 63,000 miles, must sell, best offer. 598-7021.

1963 PEUGEOT — 4-DOOR sedan, 4-speed, standard shift, very good condition. 25-30 MPG. 743-2786.

'71 PLYMOUTH, V8, CUSTOM, 381, 4-door, automatic, 1 owner, $2,450 or best offer. 477-2695.

71 DATSUN 510 4-DOOR 45,000 miles. Good condition. $1400. 595-1141.

64 PONTIAC, 4-DOOR, AS IS. Running. Needs work or good for parts. $150. 383-2804.

'65 CHEV IMPALA 2-DOOR, 283, V8 motor, one owner, excellent running order. $595. 598-3760.

1974 GREMLIN, STANDARD 6 cylinder, 9,500 miles, excellent condition, $3,195. 479-7819 after 4.

47 MERC
302 motor, must sell, best offer. 479-2990.

WELL MAINTAINED, ONE owner, '64 Chev. Belair, 283 engine, $645. 592-6936.

1971 TOYOTA COROLLA, AUTOmatic, 24,000 miles, A-1 condition. $1950. 382-6063.

1966 BUICK SKYLARK, HARDtop, excellent running condition. $400. 384-1248.

1968 CHEV IMPALA, LOW MILEage, 4 door hardtop, PB, PS, $1275 or offers. 479-4009.

1963 VW WAGON, 4 SPEED, good condition. Asking $450. 383-9249.

1970 MONACO WAGON, AIR-CONditioned, tape-deck, 71,000 miles, excellent. $2,200.00. 595-0520.

'71 DODGE DEMON, ET MAGS, tape, new 3 speed auto. 478-1517.

150 CARS FOR SALE

VICTORIA DODGE CHRYSLER
ON YATES

SPECIAL DISCOUNTS
On These Units To Clear Them Out of Inventory

1975 FORD F100 Pickup, V8, automatic, power steering, and brakes, radio, H.D. rear bumper. 4000 miles. Stock No. 1509A.
$4595

1974 SATELITE 2-Dr. hardtop, V8, automatic, power steering, power brakes, vinyl roof, Mag wheels, radio, 19,500 miles. Stock No. 1503B.
$4395

1969 CHRYSLER Newport 4-Dr. sedan 383, V8, automatic, power steering and brakes, radio. Stock No 5325A.
$1295

1969 FORD Club Wagon-Window Van extra seats, V8, automatic, needs some work. Stock No. 5458A.
$1395

1969 CORTINA Deluxe 2-Dr. Coupe, automatic transmission. Stock No 1500C.
$1295

1968 CHRYSLER Newport 4 Dr. H.T. Factory air conditioning, V8, automatic, power steering and brakes. Stock No 5346A.
$1395

1968 CHEVROLET St. Wagon, V8, automatic. Runs good. Stock No 5465A.
$595

1967 RENAULT 16 4 Dr. sedan. Extremely good running car. Very well looked after. Stock No. 5338B.
$895

1963 FALCON window van 6 cyl. standard. Needs clutch.
$695

HOURS
9-9 Monday-Friday
9-5 Saturdays

VICTORIA DODGE CHRYSLER
819 YATES
384-8174
Dealer Licence No. D-4916

Speedway VOLKSWAGEN PORSCHE • AUDI

1975 VW Rabbit
Four-door, custom, sunroof, blue with white interior.

1974 Pinto
Station wagon, automatic, villager package, very clean, white.

1972 MGB
Convertible, white, 4-speed.

1969 Corvair
Monza, two-door, automatic, radio, blue, clean car.

1969 Porsche 912
Four-cylinder, gold, very rare.

1968 Austin
1600, four-door, economy, four-cylinder, white.

1968 Ford
Thunderbird, four-door, blue, loaded, immaculate.

1966 Porsche 911S
Coupe, blue, very rare.

1966 Chevy II
Economy car, three-speed standard, radio, white.

1961 VW
Beatle, weekend special as is.

Speedway
Speedway Motors Ltd.
971 Yates at Vancouver
Dealer Licence No. D-3141
385-2415

1965 PONTIAC CONVERTIBLE, best offer takes. 478-8395.

1966 VOLVO 122S. OFFERS TO $1400. 383-6185.

150 CARS FOR SALE

DOUGLAS VOLKSWAGEN PORSCHE AUDI

SAVE HUNDREDS!
on
Used '75 and '74 VW Beetles, La Grande, Super, and Custom
$2595 to $3895

SELECT PREMIUM USED

76 COUGAR XR7. Loaded, and only 1,400 miles $6495

75 TOYOTA COROLLA station wagon. 4-speed, radio and only 6,000 miles! $3995

74 MAVERICK 4-door sedan. Automatic, radio, power steering and only 3,000 miles! $4195

73 PLYMOUTH SATELLITE Sports wagon. Full power, radio. 22,000 miles $4495

73 DODGE TRADESMAN 200 van. V-8, automatic, power steering, power brakes, radio. $4295

72 MAZDA 616 2-door hardtop. 4-speed, radio $2095

71 PINTO. 4-speed, radio, mag wheels. $1595

71 DATSUN '510, 4-speed, radio. One owner! $2195

71 DODGE COLT, automatic. Low mileage $2095

70 MONTEGO MX, 2-door hardtop, full power, bucket seats. 32,000 miles. $2895

67 PONTIAC station wagon. Full power, radio. very clean! $1595

SAVE HUNDREDS!
On New '75s, and on Used VW Campers, Buses and Vans!
LARGEST SELECTION on VANCOUVER ISL.

Douglas Volkswagen Ltd.
Porsche - Audi
3329 Douglas Street
388-5466
Dealer Licence Number 3715

Strait
69 CHRYSLER, recent test, excellent condition throughout. $1795. STRAIT MOTORS LTD. 1513 Quadra at Pandora. 384-8191. D-3417.

57 T-BIRD CLASSIC
Completely stock, port hole windows, excellent condition. Will appreciate not depreciate, $6,200.
PAINTER MOTORS LTD.
1513 Quadra D-5905
View by appointment only, 385-0122.

1964 GALAXIE HARDTOP, REbuilt 390, 4-barrel, 3-speed auto, with shift kit and valve body, all power, tilt steering wheel, chromies, etc. Offers on $450. 478-3085.

'74 OLDSMOBILE CUTLASS SUpreme. As new condition throughout, $3,975. Appointment to see, 477-0510. Sports and Classic Cars, 2825 Bridge, D-1236.

'74 PINTO RUNABOUT, LOW mileage, sun roof, radials, vinyl top, deluxe trim etc. Like new, very smart. 592-1631 or view 2494 Central Ave. Leave message.

'67 MUSTANG FASTBACK 390 4 speed, needs paint, first $1,100.
PAINTER MOTORS LTD.
1513 Quadra D-5005
View by appointment only 385-0122

1972 CHRYSLER NEW YORKER Brougham, beautiful blue with white roof, excellent motor, 440, V8. Show it to your mechanic. Elegant. 477-8292.

1969 CHEV STATION WAGON Excellent condition, P.S., P.B., V8 automatic. Open to best offer. Call 388-6481 or evenings 385-7970.

'66 DATSUN STATION WAGON, tow bar, snow tires, radio. Inspected September 60,000 miles. $1,300 or offers. Call 658-5488.

64 ACADIAN BEAUMONT CONvertible, V8, power steering, power brakes new top, interior and paint. $950. 388-6331.

63 VALIANT SIGNET 2-DOOR hardtop, new wheels, good condition. 477-0578.

'72 COUGAR XR 7 CONVERTible, full power, low mileage, $3,900 or best offer. 388-7661 after 6.

1974 ASTRE
Notchback 4 speed, good condition. Good mileage, $2695. 598-3215.

$1,295 '67 CHEV. CAPRICE, 2 door hardtop, excellent condition. 479-3849.

150 CARS FOR SALE

SUBURBAN MOTORS
NORTH ON DOUGLAS

HOME OF
LINCOLN, MERCURY, MONARCH, METEOR, MONTEGO, COUGAR, COMET, BOBCAT, '76 CAPRI II AND FORD TRUCKS!

SUBURBAN MOTORS! YOUR WAGON MASTER!

75 BOBCAT Villager, 4 cyl., automatic, radio. Blue $4595

74 MAZDA 808 wgn. 4 cyl., 4 spd., radio. $2895

73 METEOR wagon. V8, automatic, P.S., P.B., radio. $3695

72 HORNET Sport wagon. 6 cyl., automatic, radio. $2695

72 PINTO SQUIRE wagon. 4 cyl., 4 spd., radio. $2695

71 VEGA wg. 4 cyl., 4 spd., TAPE DECK $1795

69 DATSUN wgn. 4 cyl., 4 spd. $1395

69 PONTIAC wgn. V8, automatic, P.S., P.B., radio. (40,000 miles) $2495

TRUCKS

74 ECONOLINE parcel van. 6, automatic, P.S., P.B., radio. $5295

74 COURIER and canopy. 4 spd. $2995

73 FORD F250. V8, 4 spd., P.S., P.B., radio $3995

—SPECIAL—
70 FORD F250, V8, automatic
$1995

ON THE SPOT APPRAISAL AND FINANCING!

WIDE OPEN UNTIL 9 P.M. MON. THRU FRI. 6 P.M. SATURDAYS

THE CAT'S WHERE IT'S AT!

EXPERT PAINT AND COLLISION REPAIRS!!

SERVICE DEPT. FALL TUNE-UP
—Replace plugs and points (non-resister)
—Replace condenser
—Inspect Dist. cap and rotor.
—Inspect ignition wiring.
—Adjust timing.
—Inspect emission system.
—Adjust carb.
—Pressure test cooling system.
—Test battery
—Test coolant.

4-Cyl.	$34
6-Cyl.	$40
V-6	$49
V-8	$44

Ford Products Only

3377 Douglas St. 386-6131
Dealer Lic. D. 2298

VALIANT SIGNET
2-door hardtop, 273 V-8, new paint, new tires, custom interior, bucket seats, consul, 63,000 miles. In absolutely immaculate condition. $1,300 firm. 382-5138 or 595-8075.

RED TOYOTA CORONA STATION wagon, 4 door, automatic, $1295. 478-4465.

1966 AUSTIN, 4-DR. AUTOMATIC. 50,000 miles. $900.00. 592-7445.

150 CARS FOR SALE

S&H TOYOTA
VICTORIA'S FIRST Toyota Dealer

72 FARGO 1-ton cattle truck $3695

75 GMC High Sierra 4x4 $7595

75 TOYOTA Corolla S.W. $3895

74 TOYOTA Corolla 2-dr. $2645

73 TOYOTA Mark II 2-dr. H.T., auto. $3995

73 FIAT 128A, 4-dr. $2395

72 MATADOR SST, S.W. $2995

72 CORTINA G.T. $1895

72 DEMON $2895

72 COLT 2-dr. H.T. $1895

71 FORD Galaxie 4-dr. $1895

71 MUSTANG Fastback $3285

71 PINTO $1595

70 MAVERICK 2-dr. $1295

70 WESTPHALIA $3995

68 BEAUMONT 2-dr. H.T. $1795

68 BARRACUDA convert. $2295

68 FIREBIRD $2395

67 METEOR S.W. $1395

67 VOLKSWAGEN S.W. $1295

67 FORD Country Squire S.W. $1695

66 DATSUN S.W. $ 995

SECURITY CAMPER $ 995

Saunders and Hitchman
Sales & Service Ltd.
2040 Cadboro Bay Road
At Fort and Foul Bay
Dealer Lic. D-1460
592-2471

Wille Motors

75 VALIANT 4-dr.
slant 6 auto, power steering, vinyl $4295

75 DART 2-dr. HT
6-cyl. auto, power steering and brakes, vinyl roof, low miles $4495

75 FORD ½-TON
4x4, 9,000 miles, 4-std. $5695

75 DODGE VAN
B-200 6-cyl. auto., only 2800 miles $4895

74 FORD 4x4
F-250 Chev. Cab, V-8, 4-spd., low mileage. $5495

73 BUICK
Century Luxus, 4-door, full power. Like new $3895

73 CHEV Wgn.
350 V-8, full power. $3895

72 Grand TORINO
4-dr. V-8, full power $2695

71 CHEVELLE Wgn.
V-8, auto., full power, roof rack. $2695

71 GMC ¾-TON
Pickup, V-8, auto., H.D. equipment. $2995

Recreational

73 VW Westfalia
Camper, automatic, low miles $2795

69 DODGE Pickup
½-ton with 8-ft. Security camper $2995

WILLE MOTORS LTD.
D—7366
3240 Douglas at Cloverdale 382-2313

1973 CORVETTE
LT1 LOADED, Air, etc. $7895
477-3019
Call after 6:00

1973 DODGE DART TWO-DOOR hardtop, small V-8, automatic, power steering, power brakes, radio, brown in colour, super clean. Please call DAVID SNAPE at 385-2415. Speedway Motors Ltd. 971 Yates at Vancouver, D.L. 3141.

66 METEOR MONTCALM, 4-door hardtop, V-8 automatic, power steering, power brakes, vinyl roof, etc. Car is in excellent mechanical condition and looks like new. Just tested, $575. 479-7429.

COMPLETELY REDONE, 1958 Pontiac Laurentian, 283 4-barrel, bucket seats and floor shift automatic, black lacquer paint, white and black interior, new brakes chrome wheels, bumper, exhaust, and tune up. $2500, or best offer 595-7790.

Compact Wagon
'68 FALCON 6 cyl. Automatic, 58,000 miles, $1395. Call FRANK DREW at CORNELL-CHEV-OLDS, 3050 Douglas, 385-5777, D-3162.

1973 FIREBIRD, SPORT, AUTOmatic, power steering, power brakes, radio, white. Please call DANNY MacCLINTOCK at 385-2415. Speedway Motors Ltd. 971 Yates at Vancouver, D.L. 3141.

1972 FIAT 2 DOOR SEDAN, STD. 4 speed, 29,000 miles. Tested Nov. 76. Michelin tires, GT sport stripes, Real Gas saver. Immaculate condition. Asking $2195.00. Ph. 656-4855 after 5:00 p.m.

1970 MONTE CARLO, 350 AUTOmatic, power steering, power brakes, air conditioner, vinyl roof, radio. Good condition. $2300. 384-9063.

"THE PRESTIGE BEETLE" 1975 VW "Legrande" sunroof. 7,000 miles. Metal flake blue. Fuel injection, electronic ignition. $3995. 477-4464.

NICEST IN TOWN
Classic '58 Chev, Bel Air de luxe. Possible show car. Truly must see to appreciate. No triflers please. Offers to $1,050. 478-7898.

1962 RENAULT RUNS GOOD, $75. 385-4121 or 477-3860.